RA-QD02-0016

Status	Date	Size	Transfer	Category	Phase
Curation glovebox2, PS	120117	63μm	Curation N2-SP3,glovebox2	1	[ol, lpx, hpx, pl, FeS, FeNi]

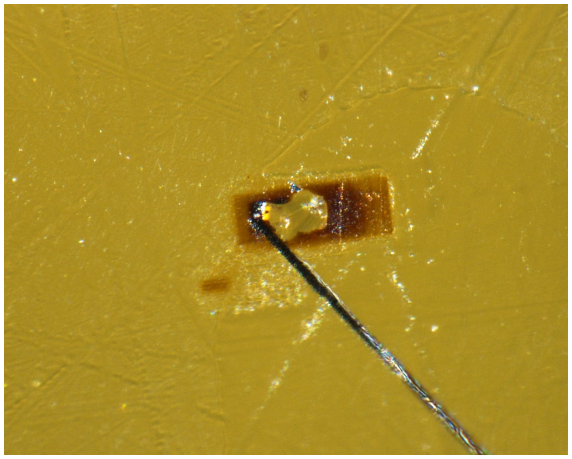

20120117/Initial_Analyses_returnSamplecheck/RA-QD02-0016x320.jpg

SAMPLE : RA-QD02-0016
PREID :
PROCESS : optical microscope observation
OPERATOR : Yada
COMMENT : condition of post initial analysis

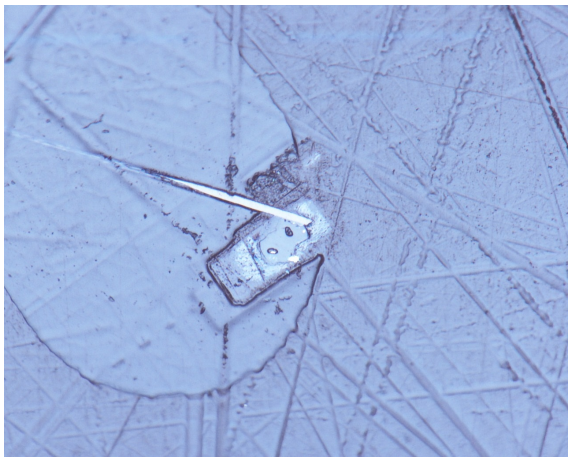

20140512/returnSamplecheck/opt/09-RA-QD02-0016.jpg

SAMPLE : RA-QD02-0016
PREID :
PROCESS : sample check
OPERATOR : Yada, Uesugi
COMMENT : polished section with SIMS pits

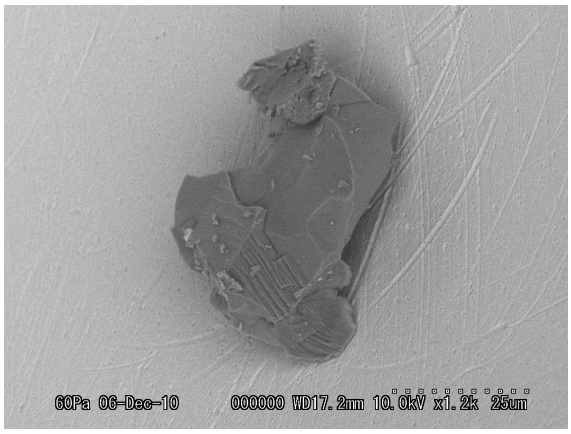

20101206/SEM/BSE/unid07_01.bmp

SAMPLE : RA-QD02-0016
PREID : unID07
PROCESS : BSE
OPERATOR : Nakamura, Noguchi
COMMENT :

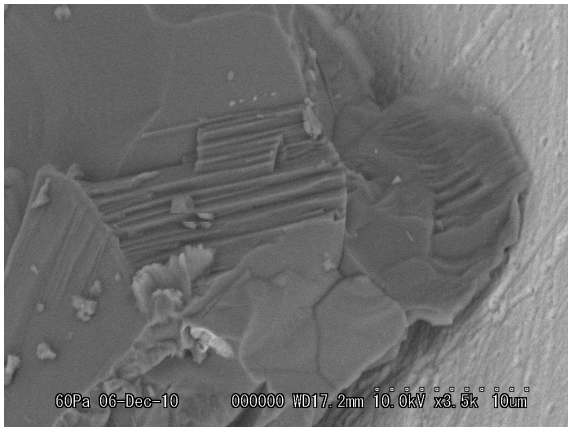

20101206/SEM/BSE/unid07_02.bmp

SAMPLE : RA-QD02-0016
PREID : unID07
PROCESS : BSE
OPERATOR : Nakamura, Noguchi
COMMENT :

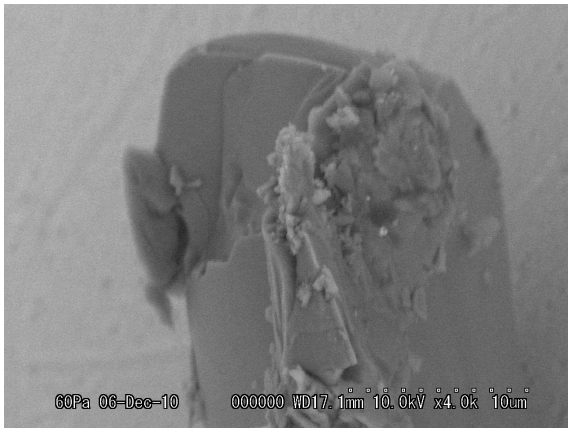

20101206/SEM/BSE/unid07_03.bmp

SAMPLE : RA-QD02-0016
PREID : unID07
PROCESS : BSE
OPERATOR : Nakamura, Noguchi
COMMENT :

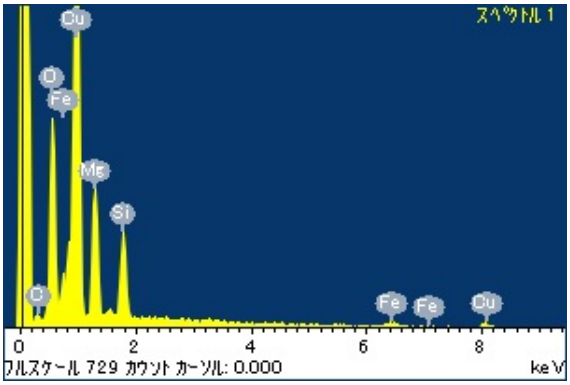

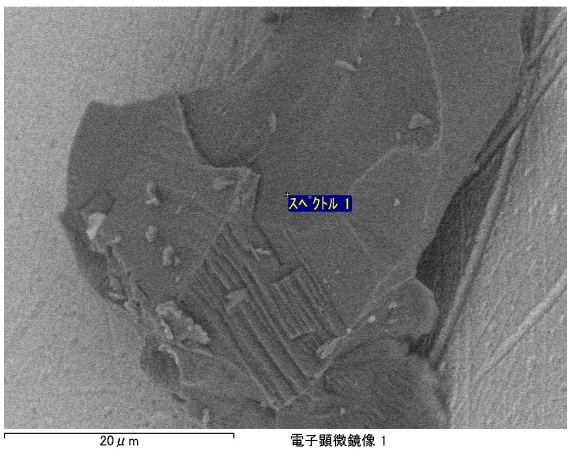

20101206/SEM/EDS/RA-QD02-0016.docx

SAMPLE : RA-QD02-0016
PREID : unID07
PROCESS : EDS
OPERATOR : Nakamura, Noguchi
COMMENT :

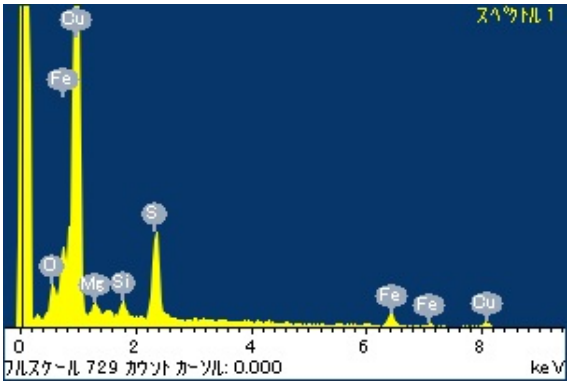
スペクトル 1
Cu
Fe
S
O
Mg
Si
Fe
Fe
Cu
0
2
4
6
8
フルスケール 729 カウント カーソル: 0.000
keV

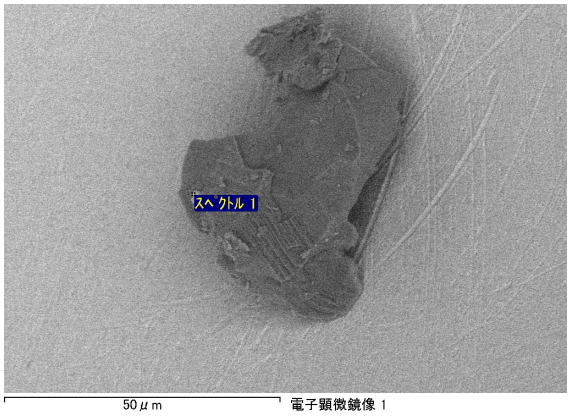
スペクトル 1
50 μm
電子顕微鏡像 1

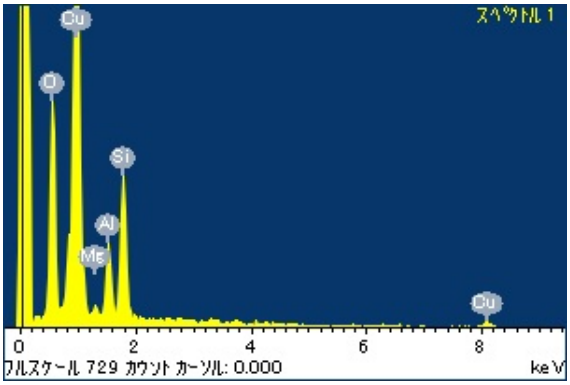
スペクトル 1
Cu
O
Si
Al
Mg
Cu
0
2
4
6
8
フルスケール 729 カウント カーソル: 0.000
keV

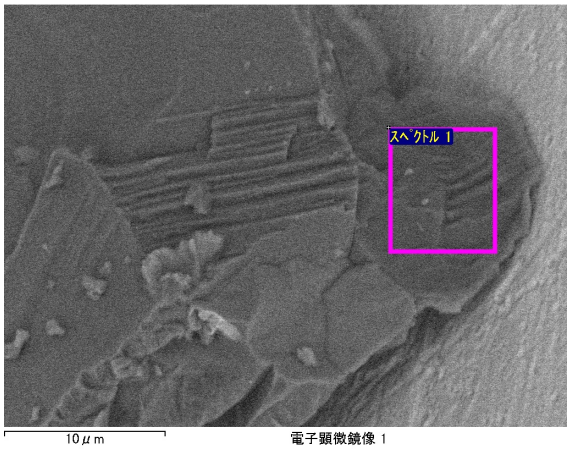
スペクトル 1
10 μm
電子顕微鏡像 1

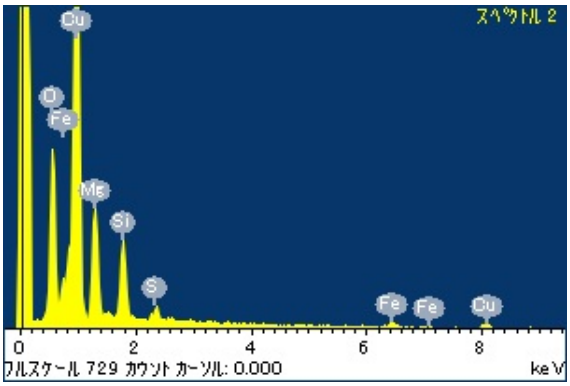
スペクトル 2
Cu
O
Fe
Mg
Si
S
Fe
Fe
Cu
0
2
4
6
8
フルスケール 729 カウント カーソル: 0.000
keV

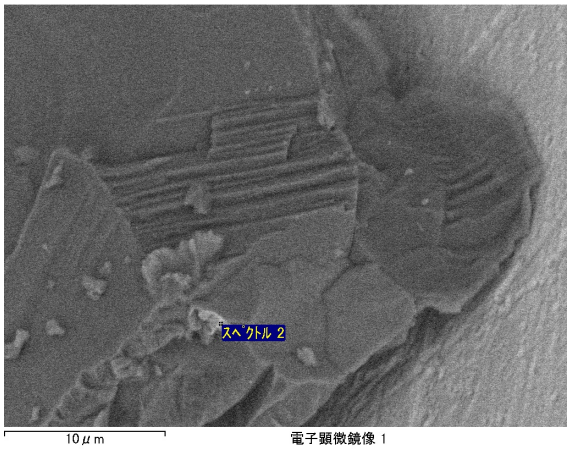
スペクトル 2
10 μm
電子顕微鏡像 1

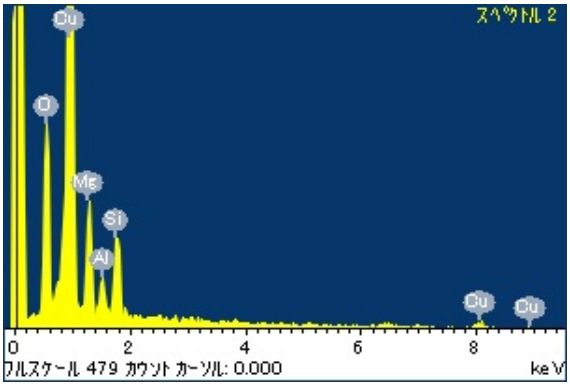
スペクトル 2
Cu
O
Mg
Si
Al
Cu
Cu
0
2
4
6
8
フルスケール 479 カウント カーソル: 0.000
keV

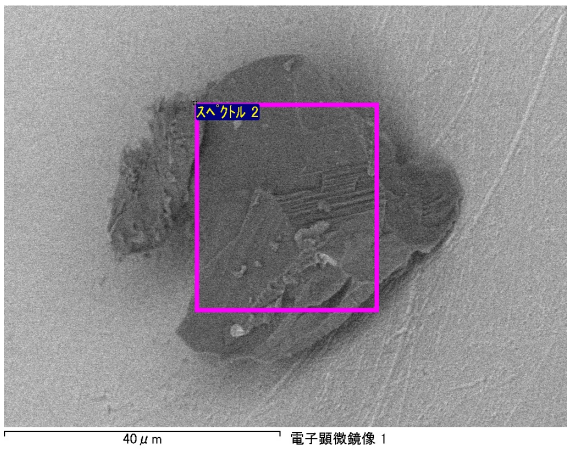
スペクトル 2
40 μm
電子顕微鏡像 1

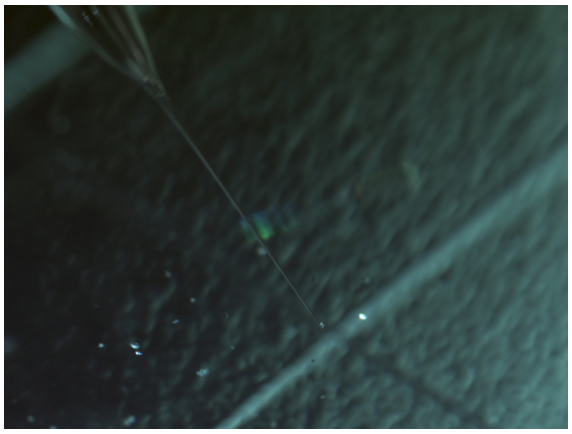

20101204/QD02toCuHolder_toAu/nikon/20101204170626604.bmp

SAMPLE : RA-QD02-0016
PREID : unID07
PROCESS : pick up from QD02
OPERATOR : Noguchi
COMMENT :

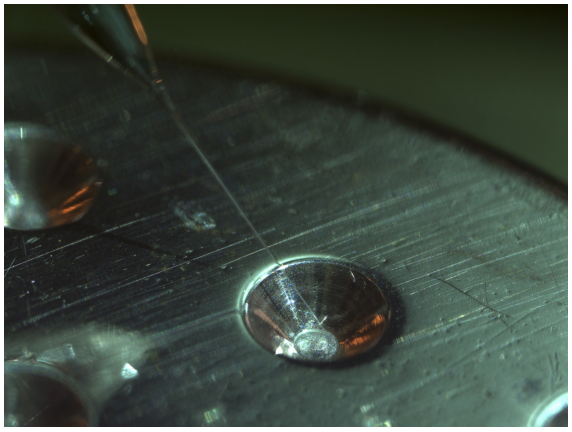

20101204/QD02toCuHolder_toAu/nikon/20101204171230229.bmp

SAMPLE : RA-QD02-0016
PREID : unID07
PROCESS : release to Cu SEM holder hole18
OPERATOR : Noguchi
COMMENT :

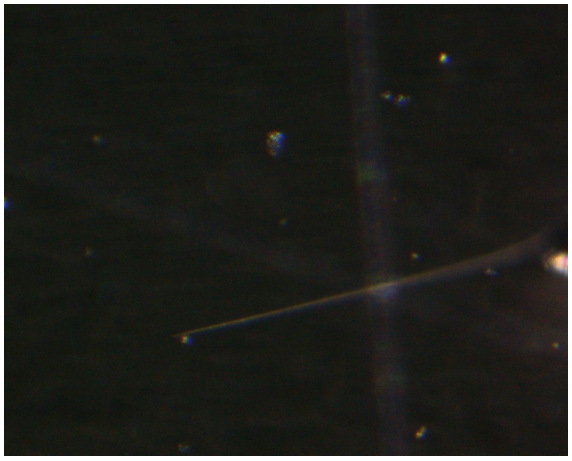

20101204/QD02toCuHolder_toAu/union/unid07pickup.jpg

SAMPLE : RA-QD02-0016
PREID : unID07
PROCESS : pick up from QD02
OPERATOR : Noguchi
COMMENT :

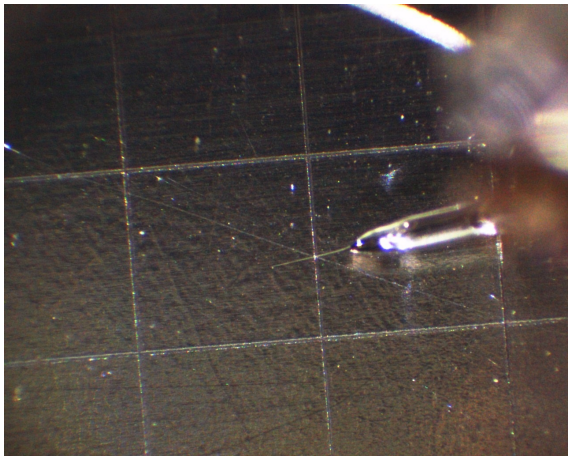

20101204/QD02toCuHolder_toAu/union/unid07pickup_wide.jpg

SAMPLE : RA-QD02-0016
PREID : unID07
PROCESS : pick up from QD02
OPERATOR : Noguchi
COMMENT :

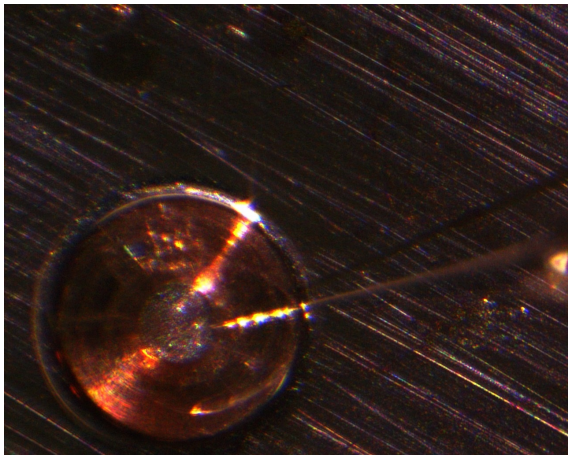

20101204/QD02toCuHolder_toAu/union/unid07release.jpg

SAMPLE : RA-QD02-0016
PREID : unID07
PROCESS : release to Cu SEM holder hole18
OPERATOR : Noguchi
COMMENT :

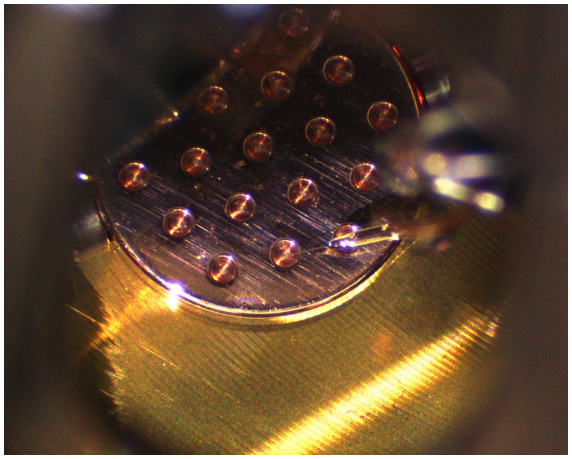

20101204/QD02toCuHolder_toAu/union/unid07release_wide.jpg

SAMPLE : RA-QD02-0016
PREID : unID07
PROCESS : release to Cu SEM holder hole18
OPERATOR : Noguchi
COMMENT :