# RA-QD02-0032

| Status | Date | Size | Transfer | Category | Phase |
|---|---|---|---|---|---|
| Curation glovebox2, PB with C-coat, almost consumed | | 47μm | Curation N2-SP3,glovebox2 | 1 | [ ol, hpx, pl, lpx ] |

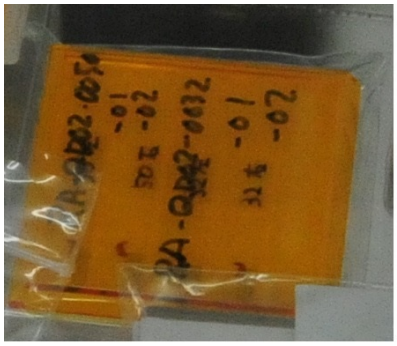

20150115/Samplecheck/D700/RA-QD02-0032-05_06.jpg

SAMPLE : RA-QD02-0032-05_06
PREID :
PROCESS : Samplecheck
OPERATOR : Uesugi
COMMENT : 32-01 and -02 should be -05 and -06

20150115/Samplecheck/D700/RA-QD02-0032-07.jpg

SAMPLE : RA-QD02-0032-07
PREID :
PROCESS : Samplecheck
OPERATOR : Uesugi
COMMENT : 32-03 should be -07

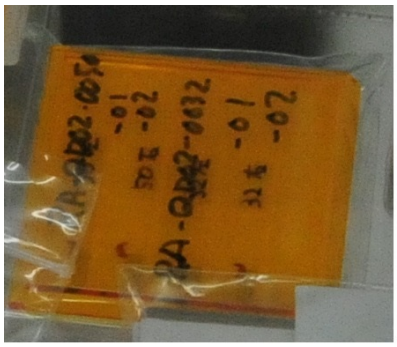

20150115/Samplecheck/D700/RA-QD02-0032-05_06.jpg

SAMPLE : RA-QD02-0032-05_06
PREID :
PROCESS : Samplecheck
OPERATOR : Uesugi
COMMENT : 32-01 and -02 should be -05 and -06

20150115/Samplecheck/D700/RA-QD02-0032-07.jpg

SAMPLE : RA-QD02-0032-07
PREID :
PROCESS : Samplecheck
OPERATOR : Uesugi
COMMENT : 32-03 should be -07

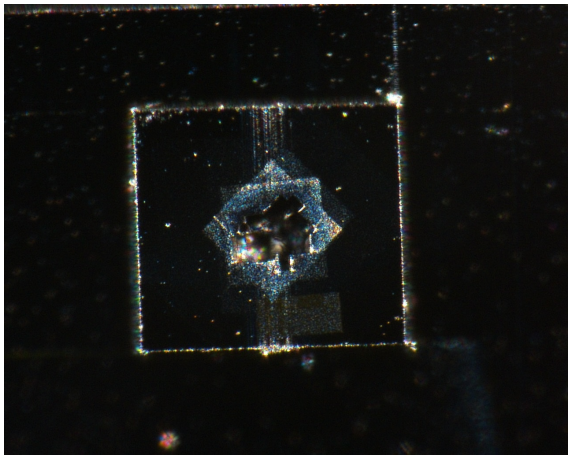

20120117/Initial_Analyses_returnSamplecheck/RA-QD02-0032x320.jpg

SAMPLE : RA-QD02-0032
PREID :
PROCESS : optical microscope observation
OPERATOR : Yada
COMMENT : condition of post initial analysis

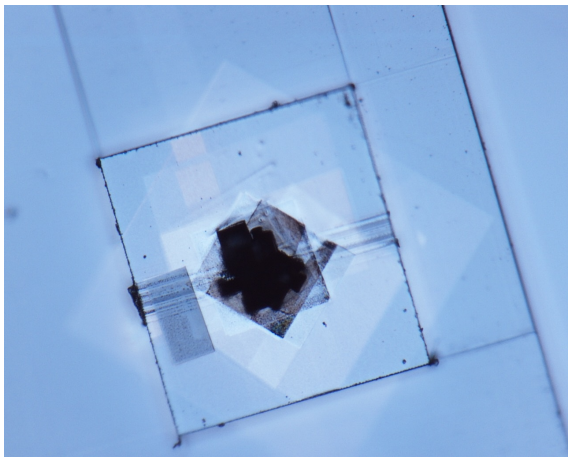

20140512/returnSamplecheck/opt/12-RA-QD02-0032.jpg

SAMPLE : RA-QD02-0032
PREID :
PROCESS : sample check
OPERATOR : Yada, Uesugi
COMMENT : potted butt with a FIB hole

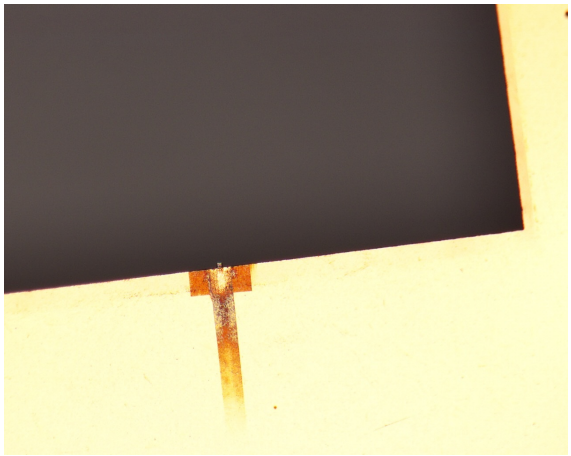

20140513/returnSamplecheck/opt/17-RA-QD02-0032-01.jpg

SAMPLE : RA-QD02-0032-05_06
PREID :
PROCESS : sample check
OPERATOR : Uesugi
COMMENT : UTS by FIB , RA-QD02-0032-05

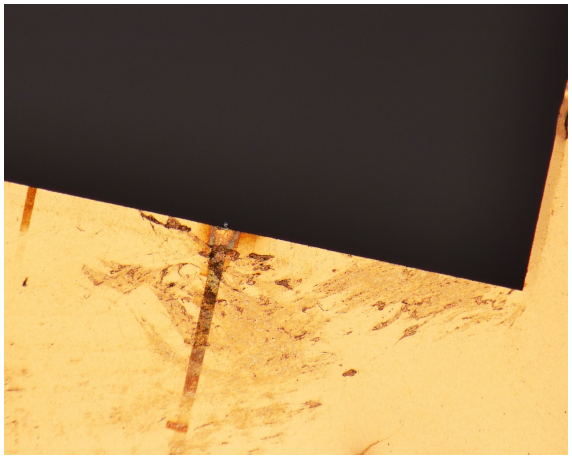

20140513/returnSamplecheck/opt/18-RA-QD02-0032-02.jpg

SAMPLE : RA-QD02-0032-05_06
PREID :
PROCESS : sample check
OPERATOR : Uesugi
COMMENT : UTS by FIB, RA-QD02-0032-06

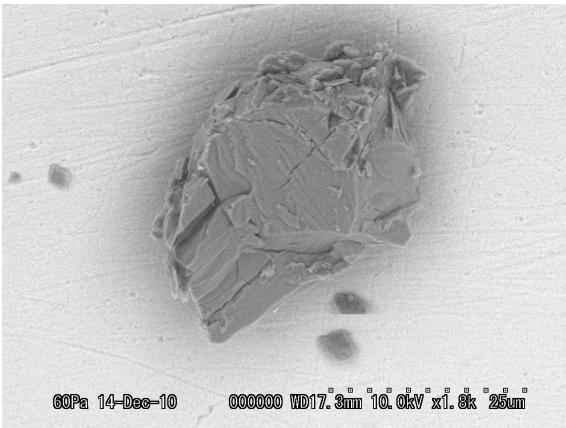


20101214/SEM/BSE/unid16_01.bmp

SAMPLE : RA-QD02-0032
PREID : unID16
PROCESS : BSE
OPERATOR : Yada, Shirai
COMMENT :

20101214/SEM/EDS/RA-QD02-0032.docx

SAMPLE : RA-QD02-0032
PREID : unID16
PROCESS : EDS
OPERATOR : Yada, Shirai
COMMENT :

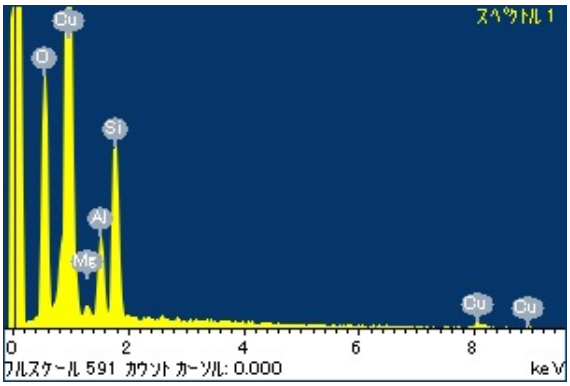


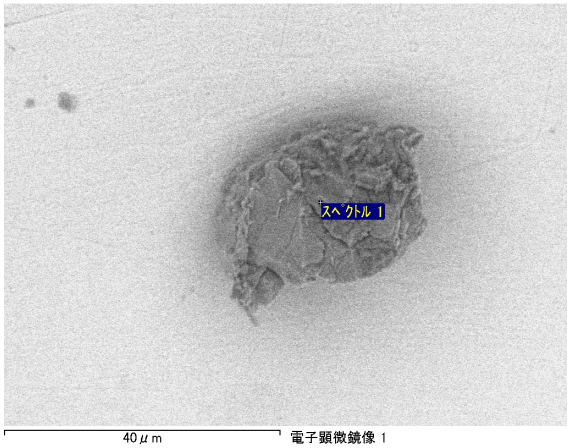


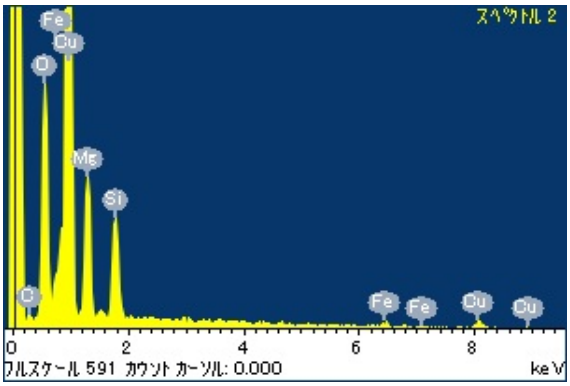


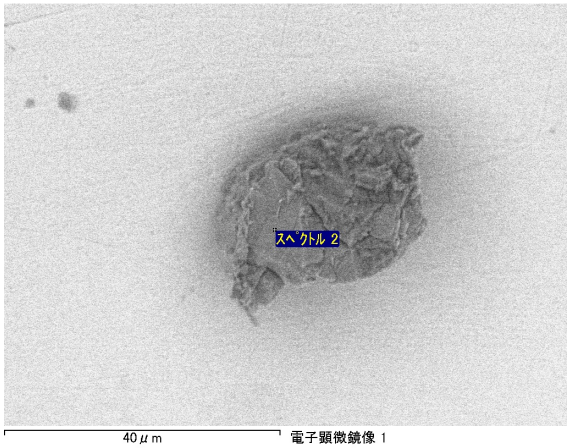


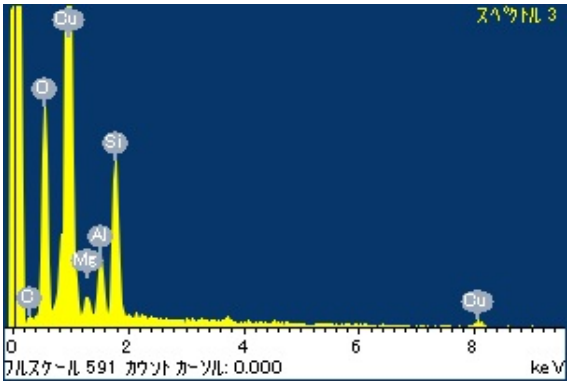


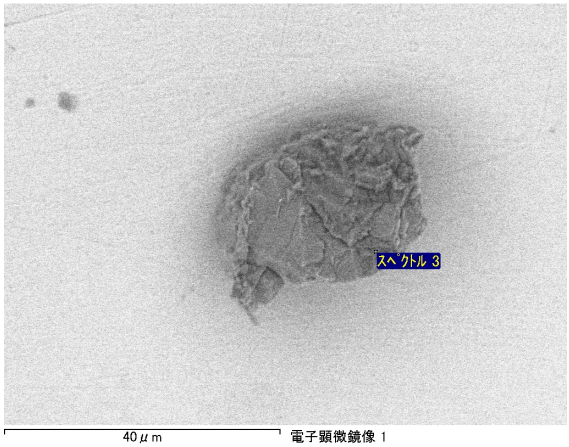

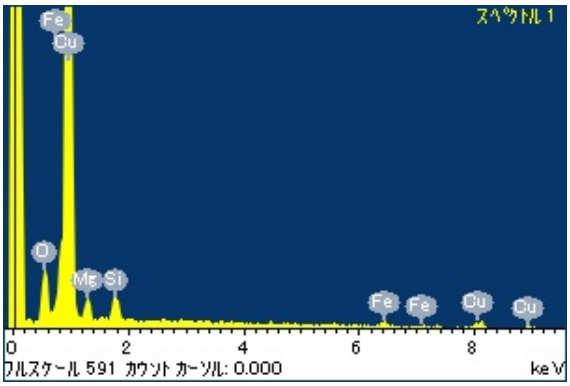
スペクトル 1
Fe
Cu
O
Mg
Si
Fe
Fe
Cu
Cu
0
2
4
6
8
フルスケール 591 カウント カーソル: 0.000
keV

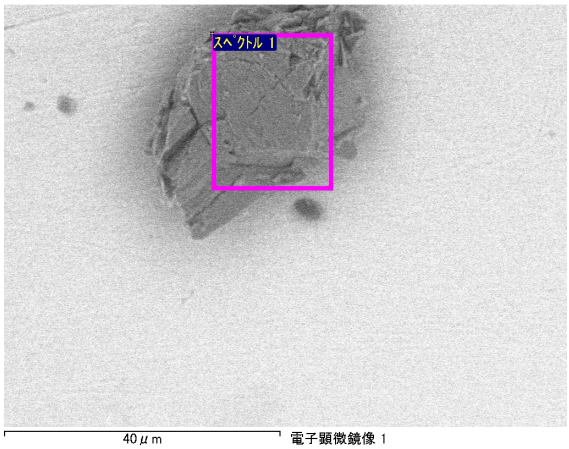
スペクトル 1
40 μm
電子顕微鏡像 1

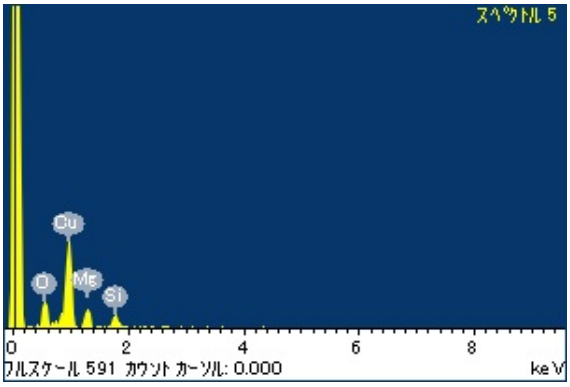
スペクトル 5
Cu
O
Mg
Si
0
2
4
6
8
フルスケール 591 カウント カーソル: 0.000
keV

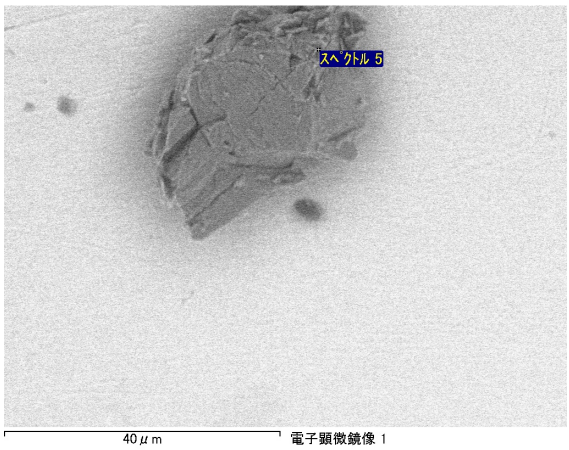
スペクトル 5
40 μm
電子顕微鏡像 1

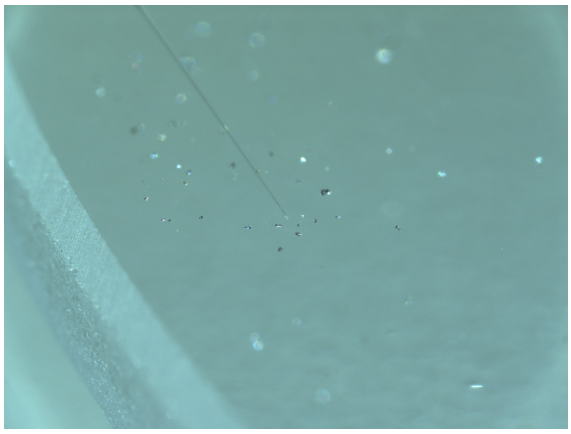

20101214/QD02toCuHolder_toAu/nikon/20101214110237294.bmp

SAMPLE : RA-QD02-0032
PREID : unID16
PROCESS : pick up from QD02
OPERATOR : Nakamura
COMMENT :

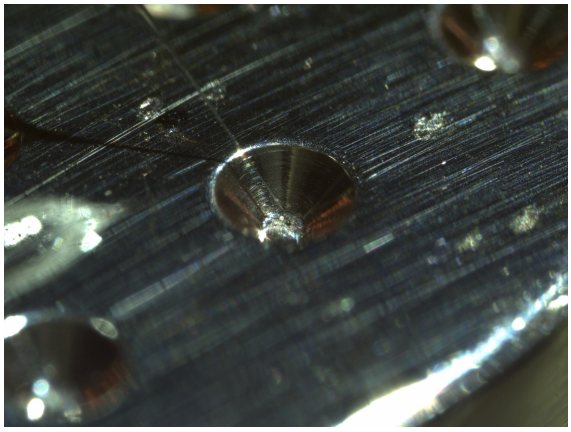

20101214/QD02toCuHolder_toAu/nikon/20101214111357888.bmp

SAMPLE : RA-QD02-0032
PREID : unID16
PROCESS : release to Cu SEM holder hole02
OPERATOR : Nakamura
COMMENT :

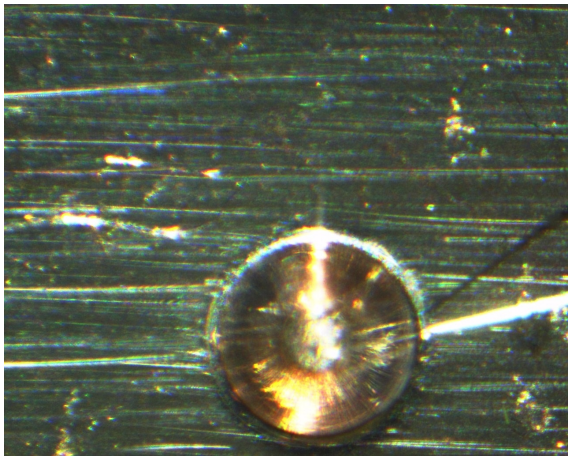

20101214/QD02toCuHolder_toAu/union/unid16_ReleaseHole02.jpg

SAMPLE : RA-QD02-0032
PREID : unID16
PROCESS : release to Cu SEM holder hole02
OPERATOR : Nakamura
COMMENT :

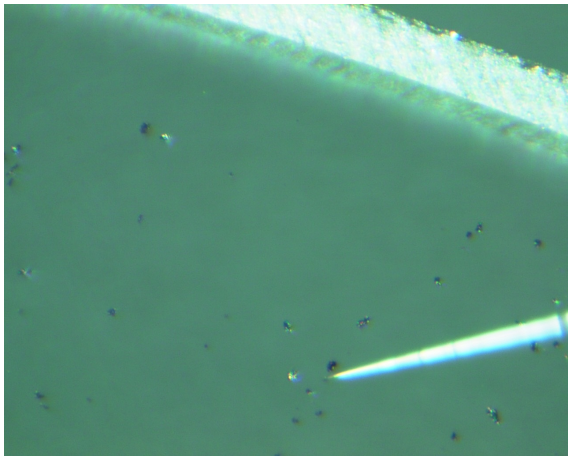

20101214/QD02toCuHolder_toAu/union/unid16_pic01.jpg

SAMPLE : RA-QD02-0032
PREID : unID16
PROCESS : pick up from QD02
OPERATOR : Nakamura
COMMENT :

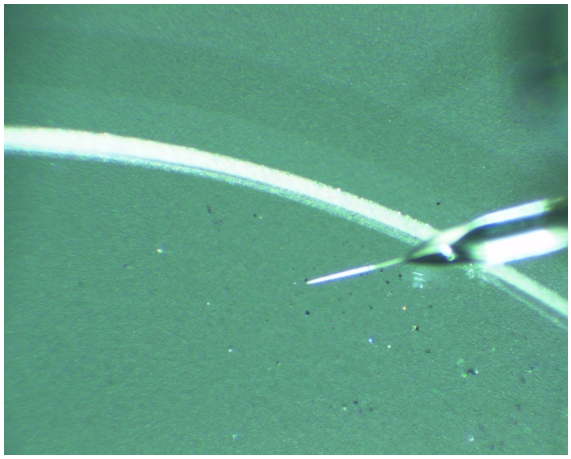

20101214/QD02toCuHolder_toAu/union/unid16_pic02.jpg

SAMPLE : RA-QD02-0032
PREID : unID16
PROCESS : pick up from QD02
OPERATOR : Nakamura
COMMENT :