RA-QD02-0058

Status	Date	Size	Transfer	Category	Phase
Curation glovebox2, PS		54μm	Curation N2-SP3, glovebox2,ASU,Curation glovebox2	2	[ol, pl, hpx, lpx, FeS]

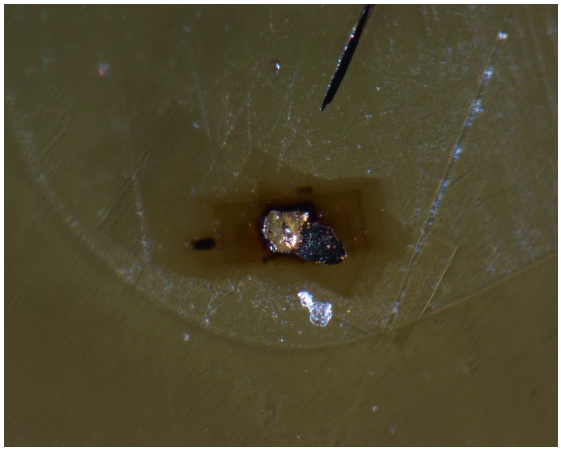

20120117/Initial_Analyses_returnSamplecheck/RA-QD02-0058x320.jpg

SAMPLE : RA-QD02-0058
PREID :
PROCESS : optical microscope observation
OPERATOR : Yada
COMMENT : condition of post initial analysis

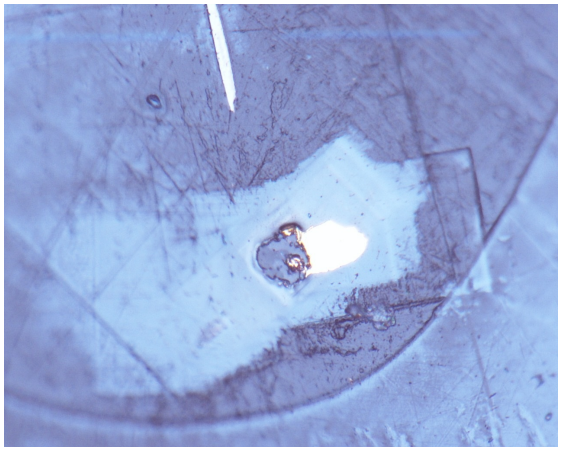

20140512/returnSamplecheck/opt/17-RA-QD02-0058.jpg

SAMPLE : RA-QD02-0058
PREID :
PROCESS : sample check
OPERATOR : Yada, Uesugi
COMMENT : polished section

20170104/SendSamplecheck/P1040012_3.JPG

SAMPLE : RA-QD02-0058
PREID :
PROCESS : send to Arizona Univ.
OPERATOR : Yada
COMMENT :

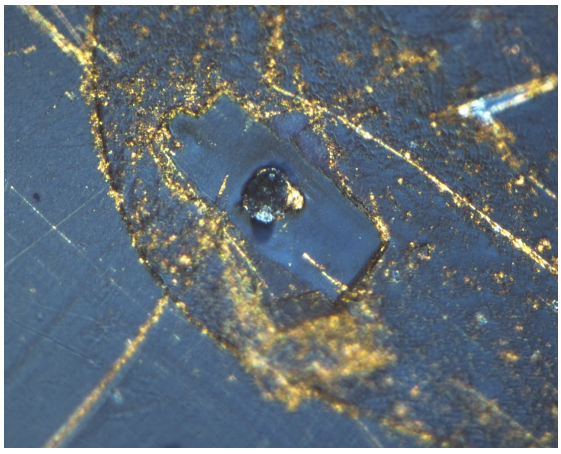

20190612/returnSamplecheck/03_RA-QD02-0058_RLx320.jpg

SAMPLE : RA-QD02-0058
PREID :
PROCESS : optical microscope, reflected light
OPERATOR : Yada
COMMENT : returned from AO4 Bose

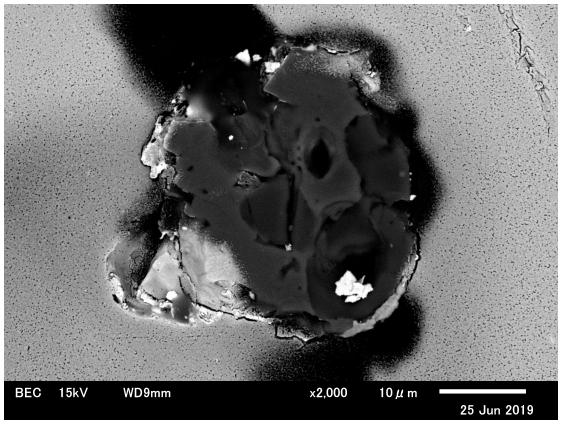

20190625/returnSamplecheck/03_RA-QD02-0058_bse.bmp

SAMPLE : RA-QD02-0058
PREID :
PROCESS : bse
OPERATOR : Yada
COMMENT : returned from AO4 Bose

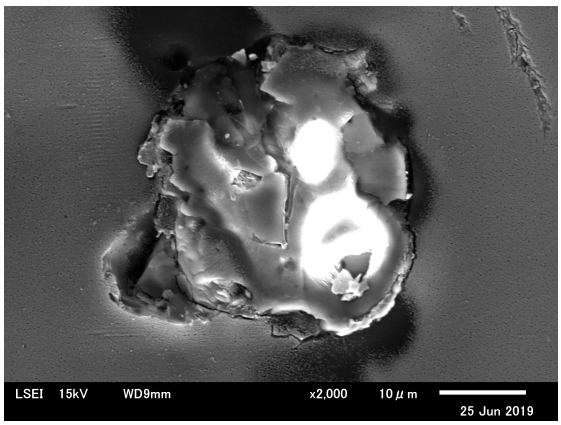

20190625/returnSamplecheck/04_RA-QD02-0058_LSEI.bmp

SAMPLE : RA-QD02-0058
PREID :
PROCESS : LSE image
OPERATOR : Yada
COMMENT : returned from AO4 Bose

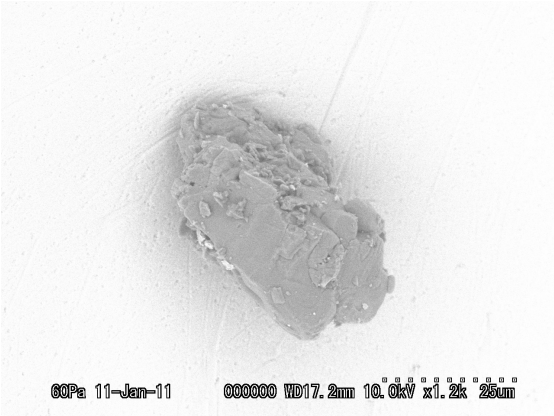

20110111/RASEM/BSE/unID37_01.bmp

SAMPLE : RA-QD02-0058
PREID :
PROCESS :
OPERATOR :
COMMENT :

20110111/RASEM/EDS/RA-QD02-0058.docx

SAMPLE : RA-QD02-0058
PREID :
PROCESS :
OPERATOR :
COMMENT :

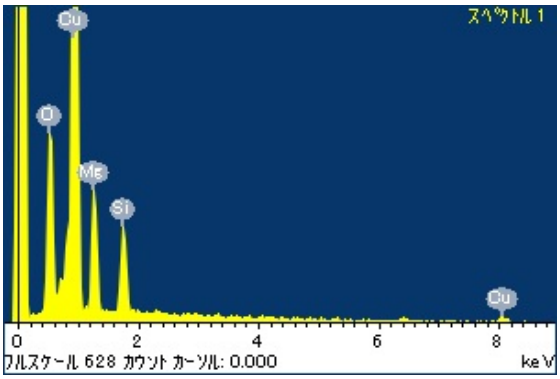

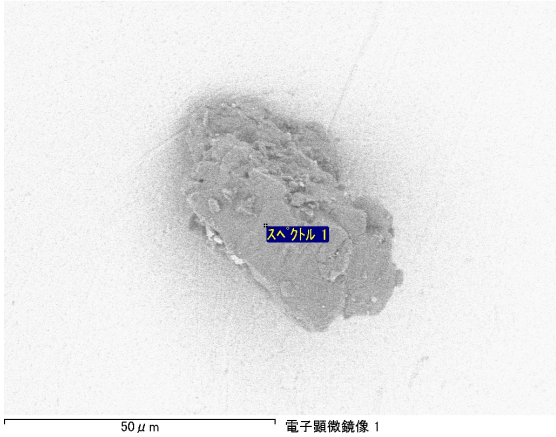

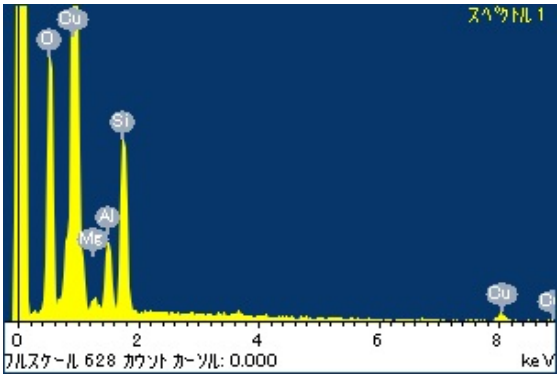

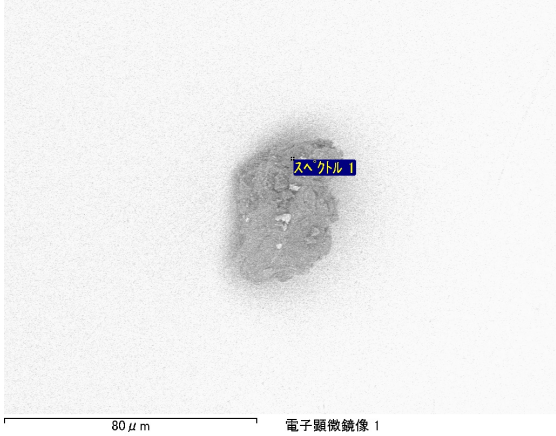

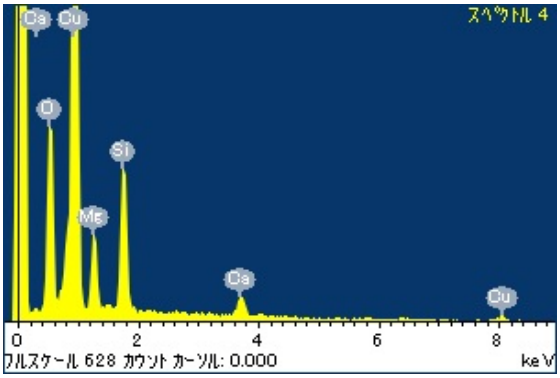

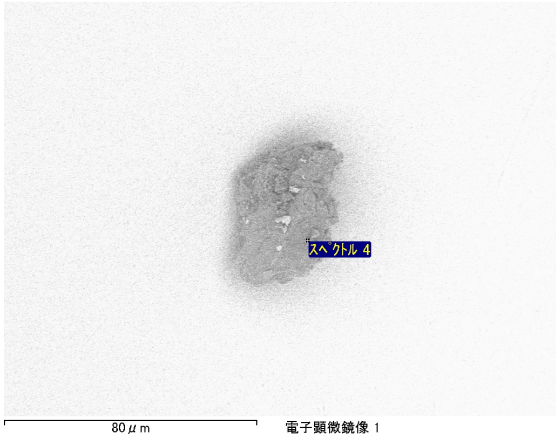

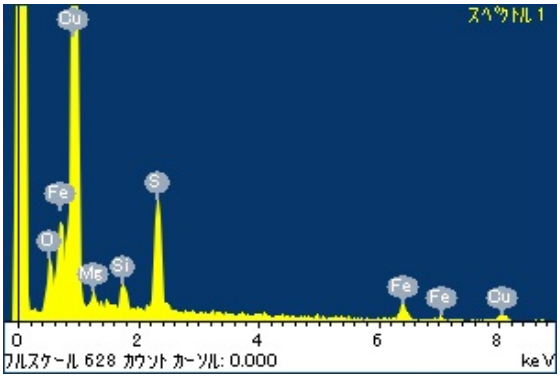
スペクトル 1
Cu
Fe
O
Mg
Si
S
Fe
Fe
Cu
0
2
4
6
8
フルスケール 628 カウント カーソル: 0.000
keV

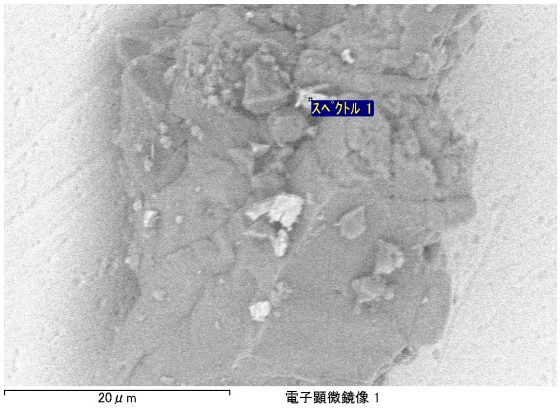
スペクトル 1
20 μm
電子顕微鏡像 1

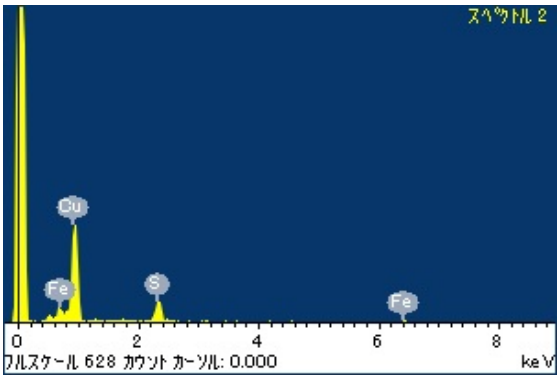
スペクトル 2
Cu
Fe
S
Fe
0
2
4
6
8
フルスケール 628 カウント カーソル: 0.000
keV

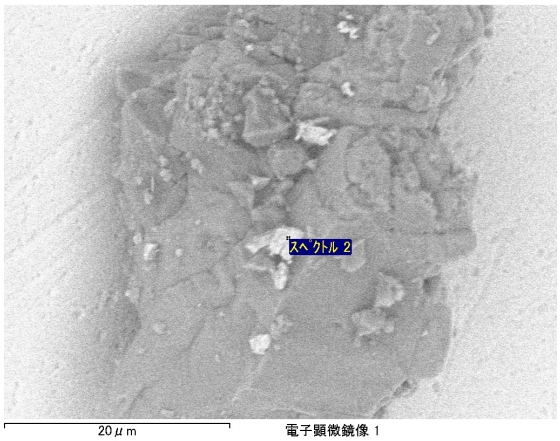
スペクトル 2
20 μm
電子顕微鏡像 1

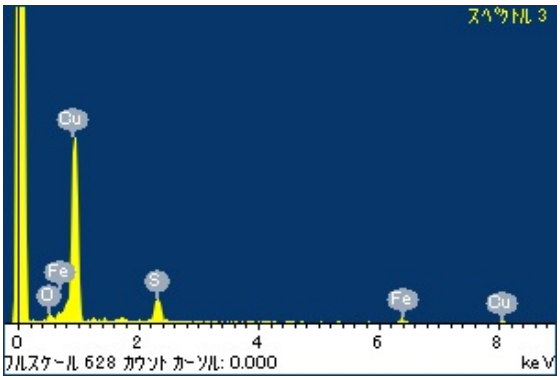
スペクトル 3
Cu
Fe
O
S
Fe
Cu
0
2
4
6
8
フルスケール 628 カウント カーソル: 0.000
keV

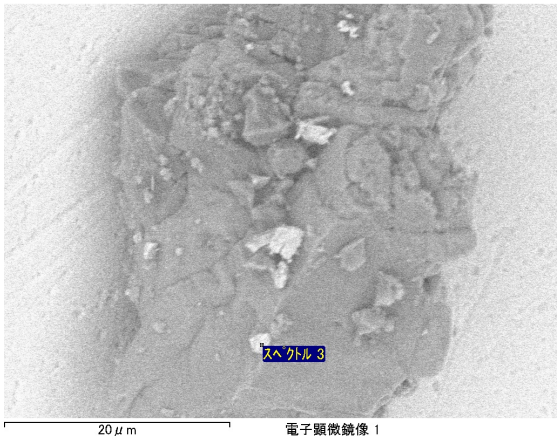
スペクトル 3
20 μm
電子顕微鏡像 1

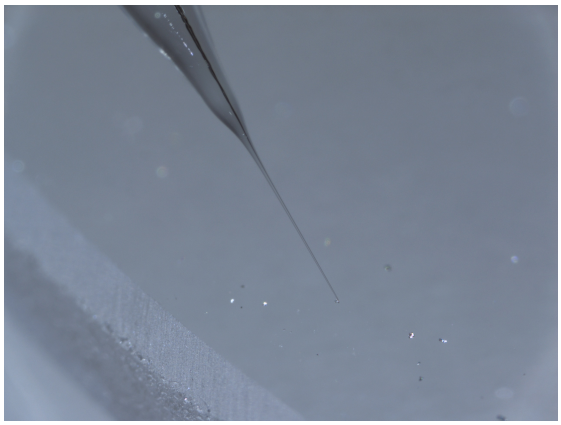

20110109/QD02toCuHolder_toAu/20110109222347769.bmp

SAMPLE : RA-QD02-0058
PREID : unID37
PROCESS : pick up from QD02
OPERATOR : Nakamura
COMMENT :

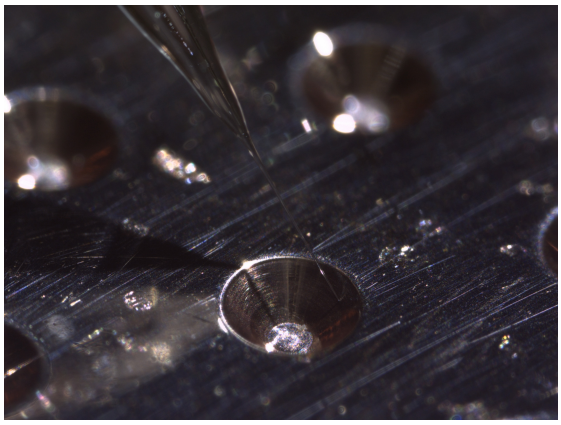

20110109/QD02toCuHolder_toAu/20110109222944722.bmp

SAMPLE : RA-QD02-0058
PREID : unID37
PROCESS : release to Cu SEM holder
OPERATOR : Nakamura
COMMENT :

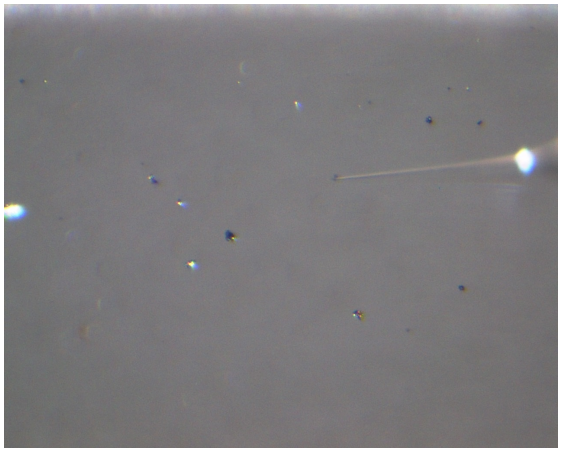

20110109/QD02toCuHolder_toAu/QD02_unid37pic.jpg

SAMPLE : RA-QD02-0058
PREID : unID37
PROCESS : pick up from QD02
OPERATOR : Nakamura
COMMENT :

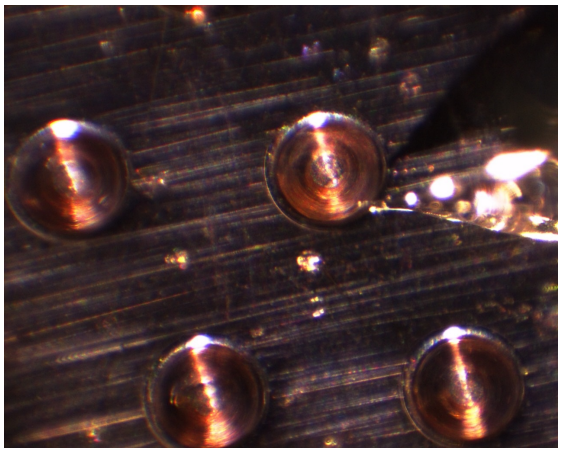

20110109/QD02toCuHolder_toAu/hole09_unid37release.jpg

SAMPLE : RA-QD02-0058
PREID : unID37
PROCESS : release to Cu SEM holder
OPERATOR : Nakamura
COMMENT :