RA-QD02-0060

Status	Date	Size	Transfer	Category	Phase
Curation glovebox2, PS with Au coat	220523	54μm	Curation N2-SP3,glovebox2,NASA,glovebox2	1	[ol, lpx(cpx), pl, hpx]

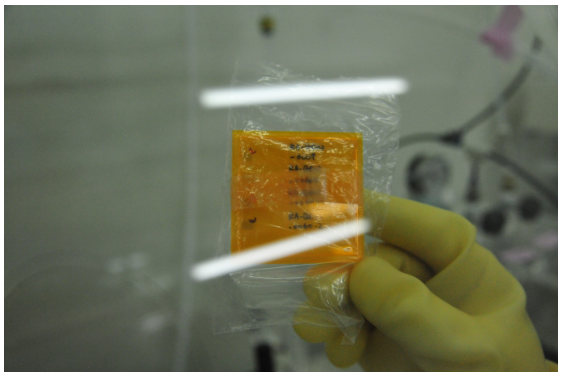

20150529/returnSamplecheck/DSC_0978.JPG

SAMPLE : RA-QD02-0060-01_02
PREID :
PROCESS : checking returned sample
OPERATOR : Yada, Kumagai
COMMENT : returned from Takaaki Noguchi

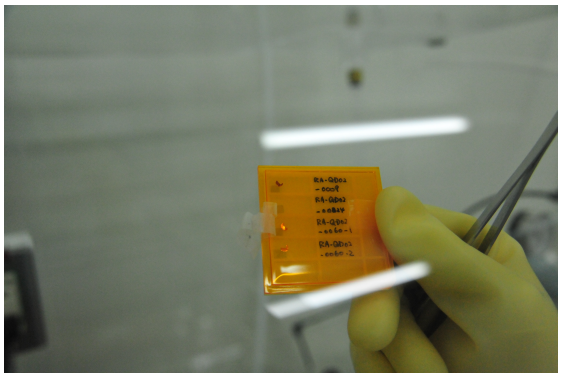

20150529/returnSamplecheck/DSC_0979.JPG

SAMPLE : RA-QD02-0060-01_02
PREID :
PROCESS : checking returned sample
OPERATOR : Yada, Kumagai
COMMENT : returned from Takaaki Noguchi

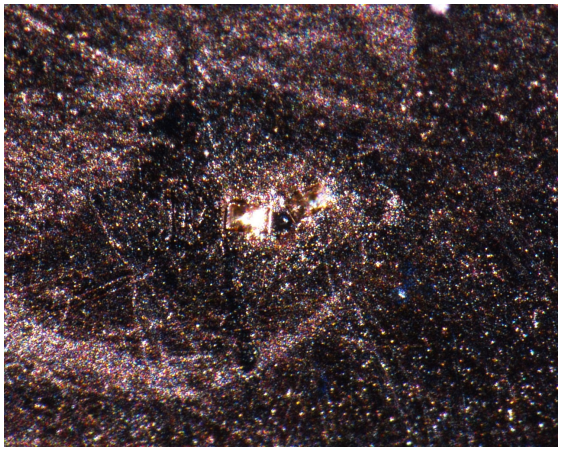

20120117/Initial_Analyses_returnSamplecheck/RA-QD02-0060x320.jpg

SAMPLE : RA-QD02-0060
PREID :
PROCESS : optical microscope observation
OPERATOR : Yada
COMMENT : condition of post initial analysis

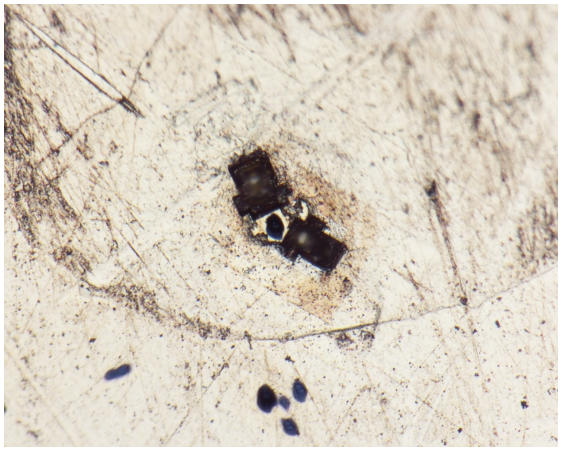

20140512/returnSamplecheck/opt/27-RA-QD02-0060.jpg

SAMPLE : RA-QD02-0060
PREID :
PROCESS : sample check
OPERATOR : Yada, Uesugi
COMMENT : polished section with SIMS pits and FIB holes

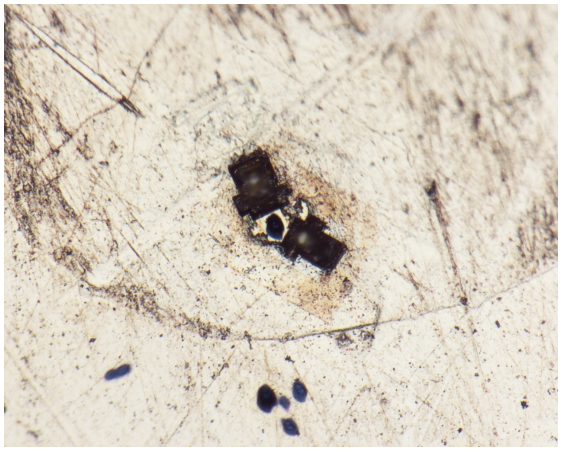

20150918/AOSamplecheck/27-RA-QD02-0060.jpg

SAMPLE : RA-QD02-0060
PREID :
PROCESS : send to Zolensky
OPERATOR : Yada
COMMENT : Dummy data instead of the missing picture of sample containers

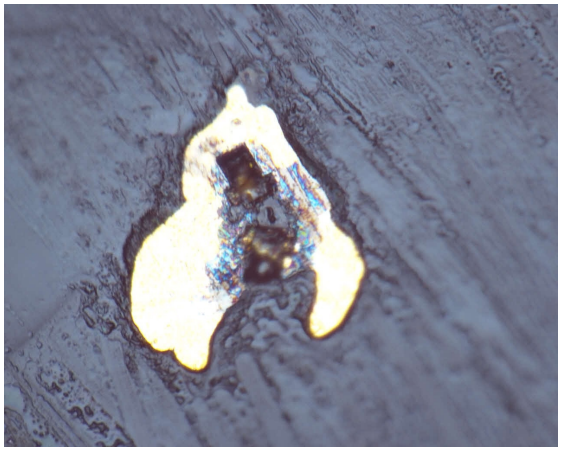

20220329/returnSamplecheck/RA-QD02-0060_opticalscope_x320.jpg

SAMPLE : RA-QD02-0060
PREID :
PROCESS : optical microscope
OPERATOR : Yada, Kumagai
COMMENT :

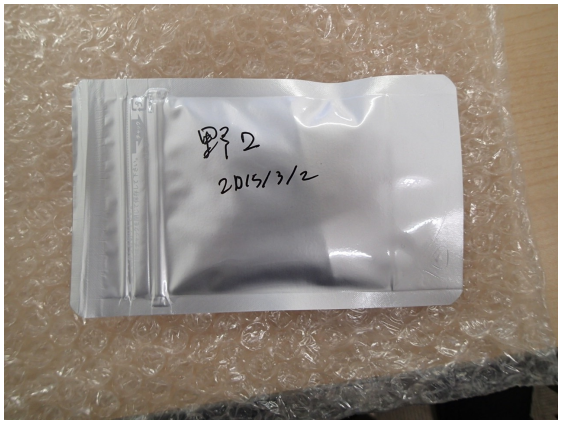

20150302/returnSamplecheck/P3050446.JPG

SAMPLE : RA-QD02-0060-01_02
PREID :
PROCESS : returned to JAXA sealed in a bag
OPERATOR : Yada
COMMENT : from Takaaki Noguchi

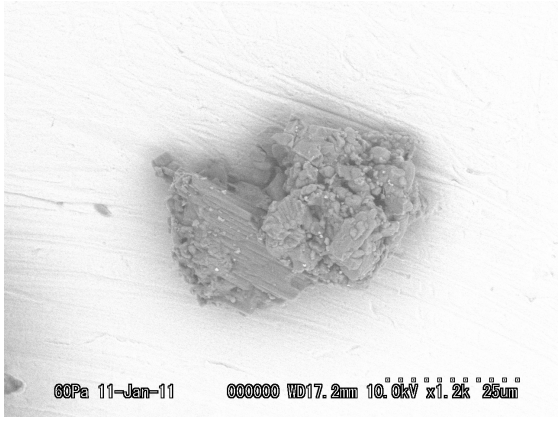

20110111/RASEM/BSE/unID38_01.bmp

SAMPLE : RA-QD02-0060
PREID :
PROCESS :
OPERATOR :
COMMENT :

20110111/RASEM/EDS/RA-QD02-0060.docx

SAMPLE : RA-QD02-0060
PREID :
PROCESS :
OPERATOR :
COMMENT :

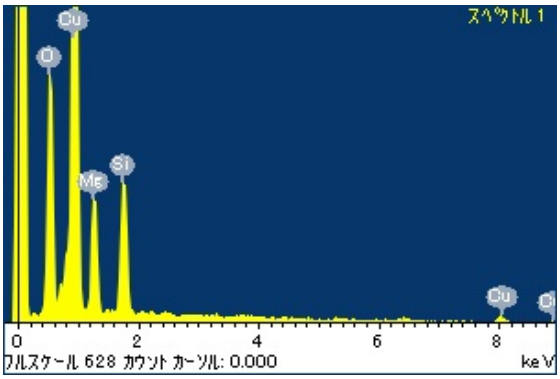

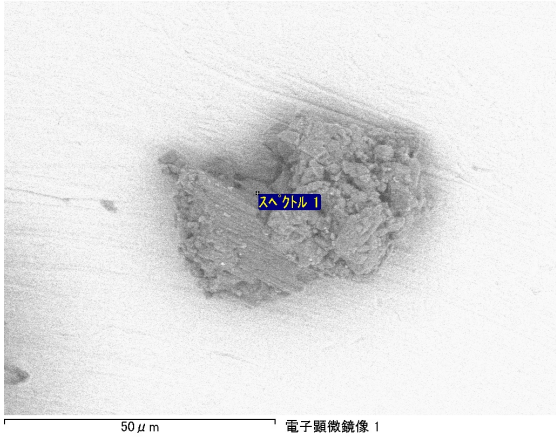

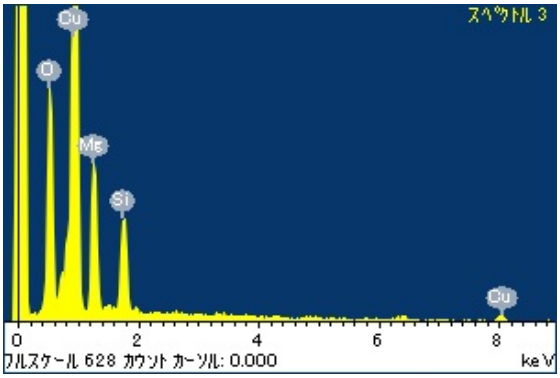

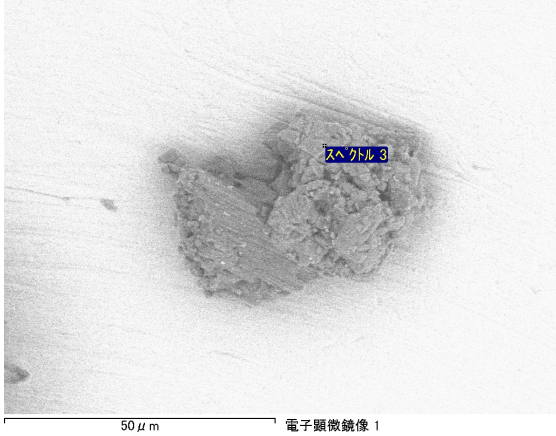

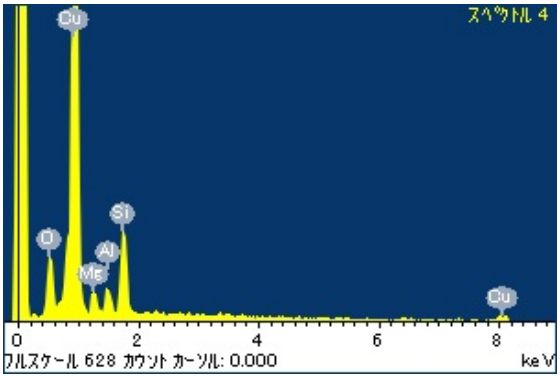

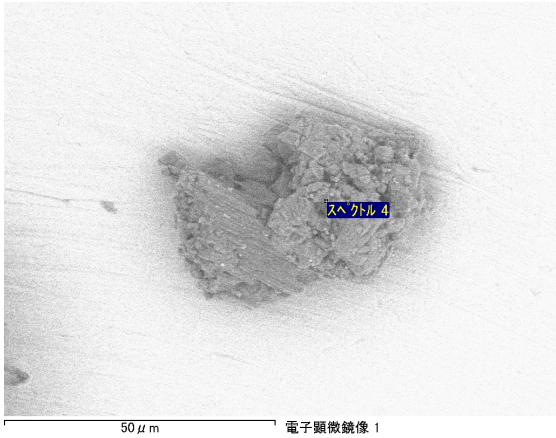

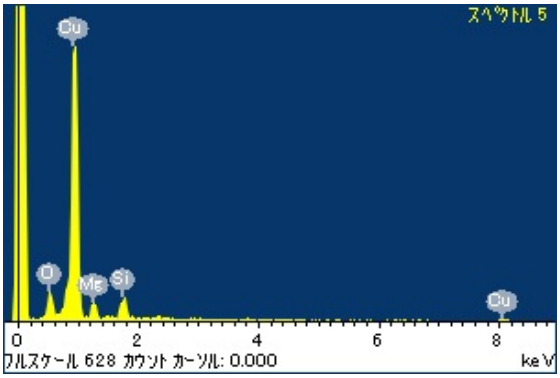
スペクトル 5
Cu
O
Mg
Si
Cu
0
2
4
6
8
フルスケール 628 カウント カーソル: 0.000
keV

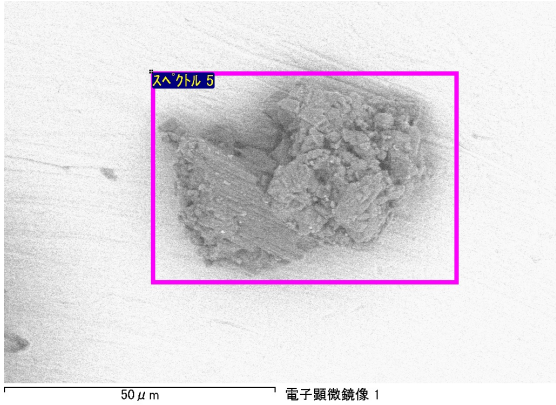
スペクトル 5
50 μm
電子顕微鏡像 1

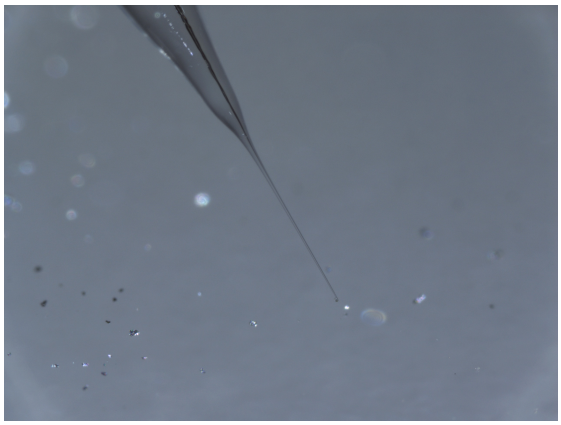

20110109/QD02toCuHolder_toAu/20110109225913253.bmp

SAMPLE : RA-QD02-0060
PREID : unID38
PROCESS : pick up from QD02
OPERATOR : Nakamura
COMMENT :

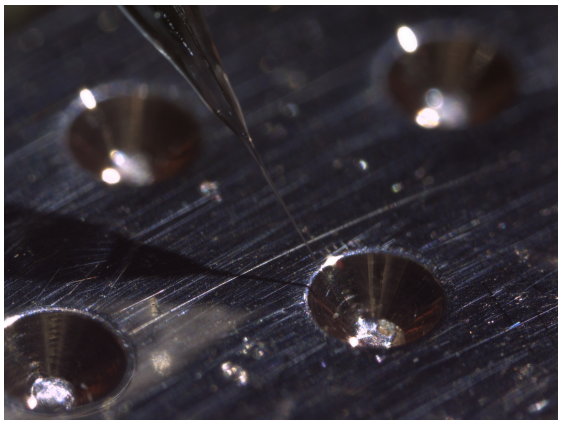

20110109/QD02toCuHolder_toAu/20110109230514222.bmp

SAMPLE : RA-QD02-0060
PREID : unID38
PROCESS : release to Cu SEM holder
OPERATOR : Nakamura
COMMENT :

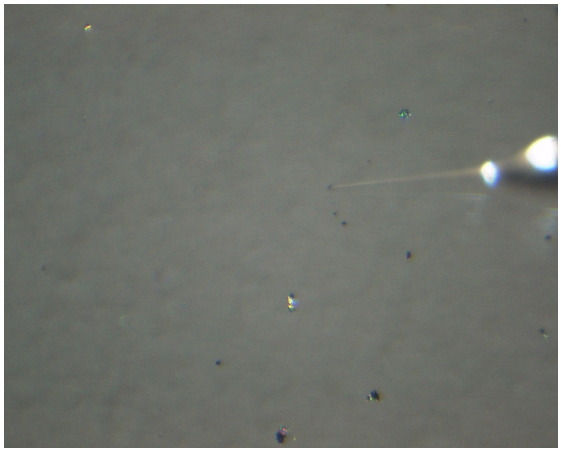

20110109/QD02toCuHolder_toAu/QD02_unid38pic.jpg

SAMPLE : RA-QD02-0060
PREID : unID38
PROCESS : pick up from QD02
OPERATOR : Nakamura
COMMENT :

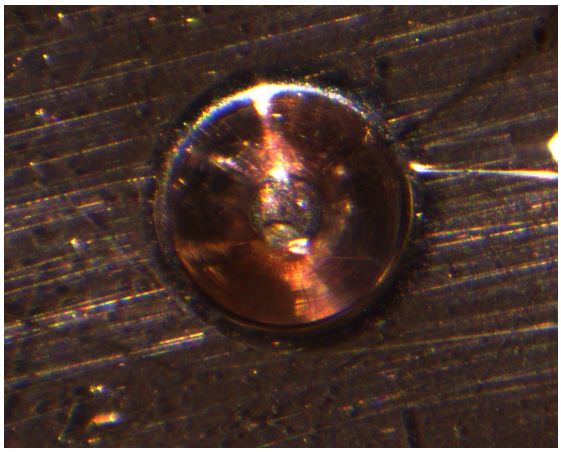

20110109/QD02toCuHolder_toAu/hole11_unid38release.jpg

SAMPLE : RA-QD02-0060
PREID : unID38
PROCESS : release to Cu SEM holder
OPERATOR : Nakamura
COMMENT :