# RA-QD02-0061

| Status | Date | Size | Transfer | Category | Phase |
|---|---|---|---|---|---|
| Curation glovebox2, PS | | 58μm | Curation N2-SP3,glovebox2,ASU,Curation glovebox2 | 2 | [ lpx, ol, pl, FeS, FeNi ] |

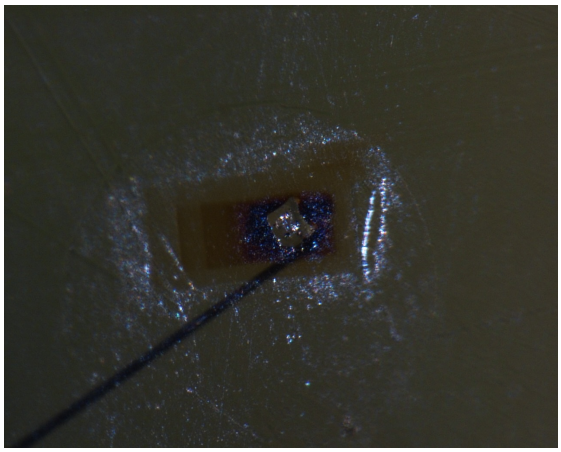

20120117/Initial_Analyses_returnSamplecheck/RA-QD02-0061x320.jpg

SAMPLE : RA-QD02-0061
PREID :
PROCESS : optical microscope observation
OPERATOR : Yada
COMMENT : condition of post initial analysis

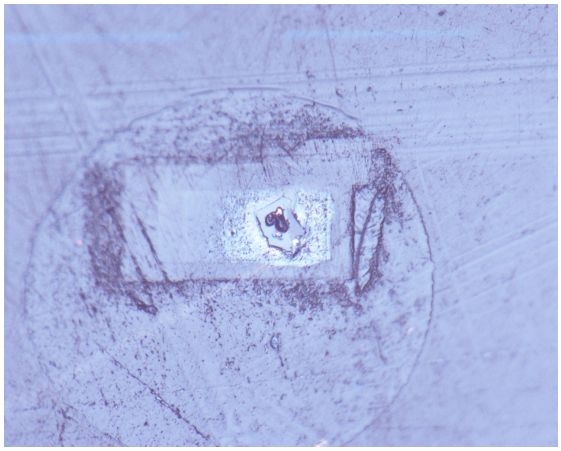

20140512/returnSamplecheck/opt/18-RA-QD02-0061.jpg

SAMPLE : RA-QD02-0061
PREID :
PROCESS : sample check
OPERATOR : Yada, Uesugi
COMMENT : polished section with SIMS pits

20170104/SendSamplecheck/P1040012_5.JPG

SAMPLE : RA-QD02-0061
PREID :
PROCESS : send to Arizona Univ.
OPERATOR : Yada
COMMENT :

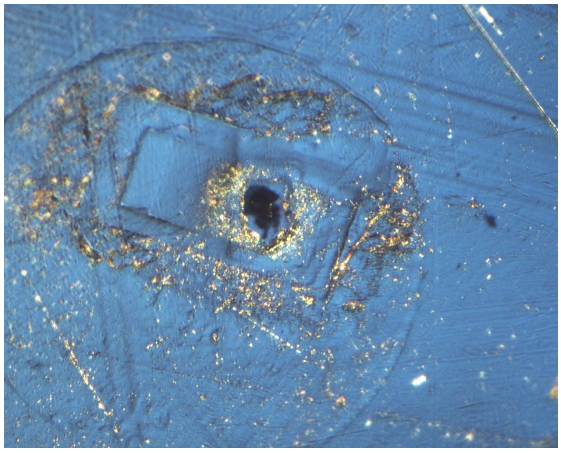

20190612/returnSamplecheck/05_RA-QD02-0061_RLx320.jpg

SAMPLE : RA-QD02-0061
PREID :
PROCESS : optical microscope, reflected light
OPERATOR : Yada
COMMENT : returned from AO4 Bose

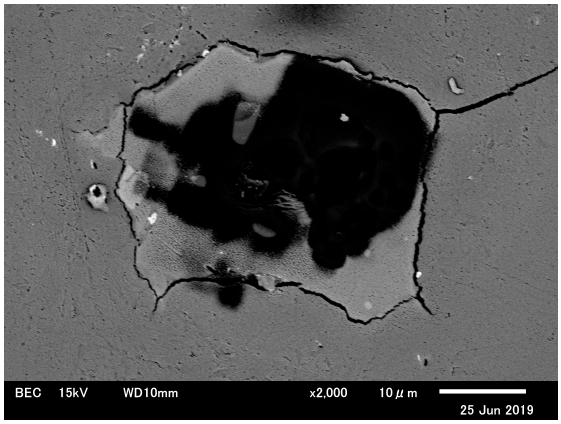


20190625/returnSamplecheck/05_RA-QD02-0061_bse.bmp

SAMPLE : RA-QD02-0061
PREID :
PROCESS : bse
OPERATOR : Yada
COMMENT : returned from AO4 Bose

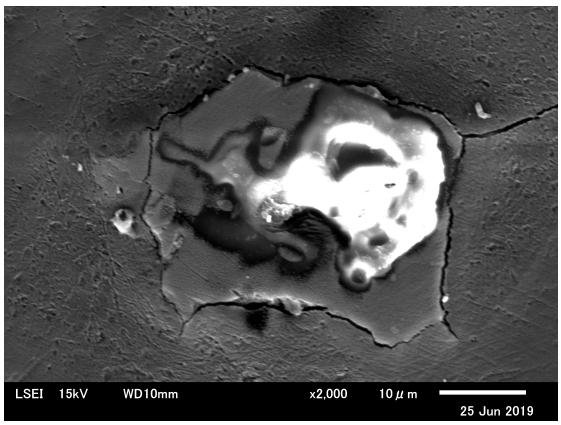


20190625/returnSamplecheck/06_RA-QD02-0061_LSEI.bmp

SAMPLE : RA-QD02-0061
PREID :
PROCESS : LSE image
OPERATOR : Yada
COMMENT : returned from AO4 Bose

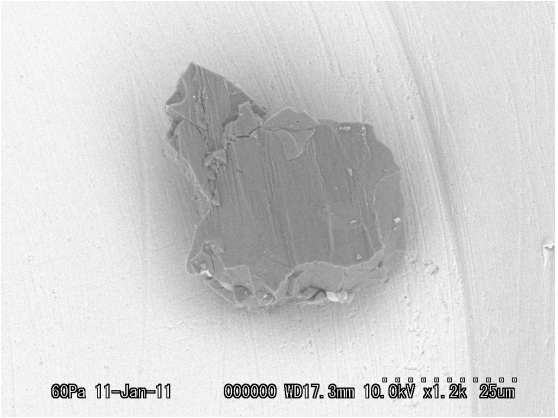


20110111/RASEM/BSE/unID39_01.bmp

SAMPLE : RA-QD02-0061
PREID :
PROCESS :
OPERATOR :
COMMENT :

20110111/RASEM/EDS/RA-QD02-0061.docx

SAMPLE : RA-QD02-0061
PREID :
PROCESS :
OPERATOR :
COMMENT :

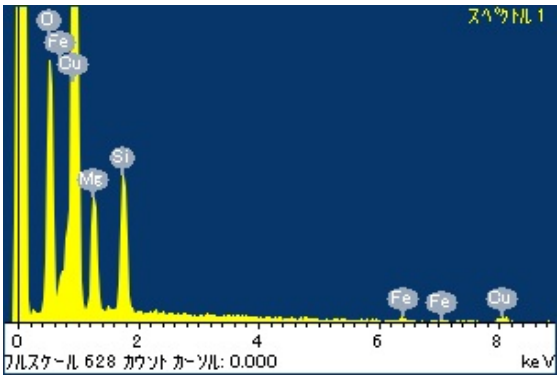


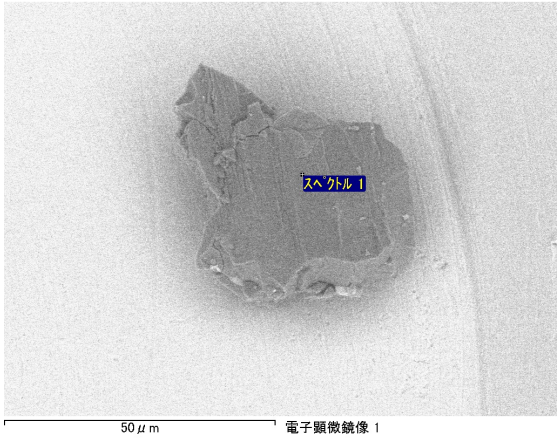


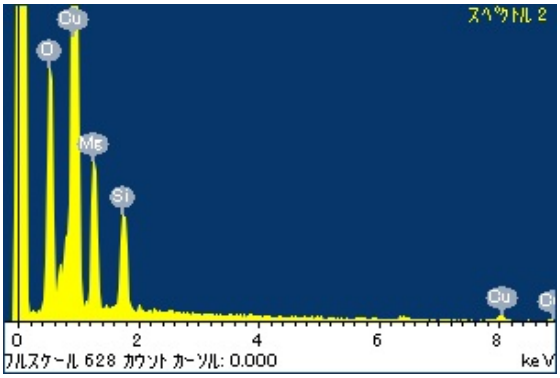


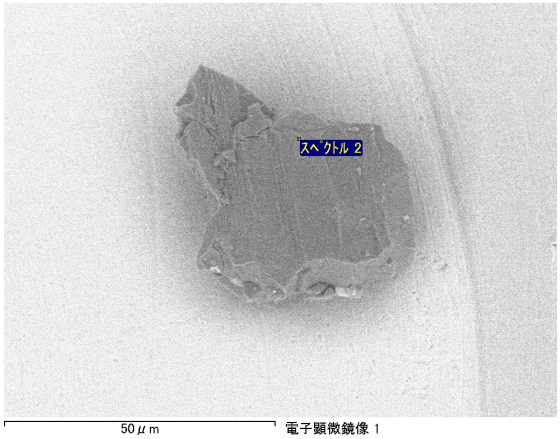


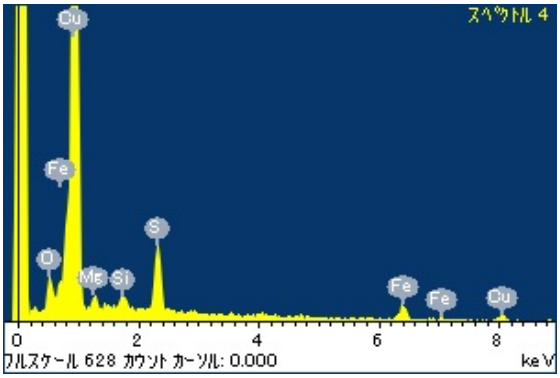


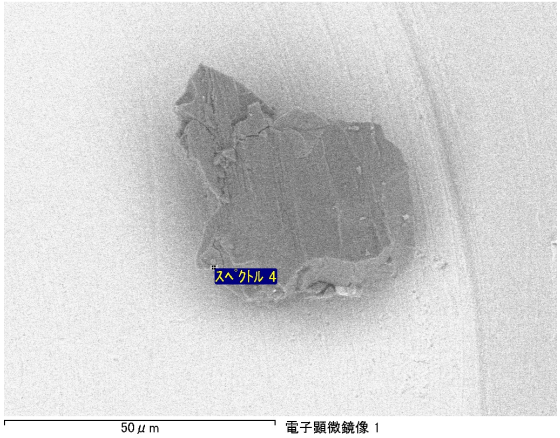

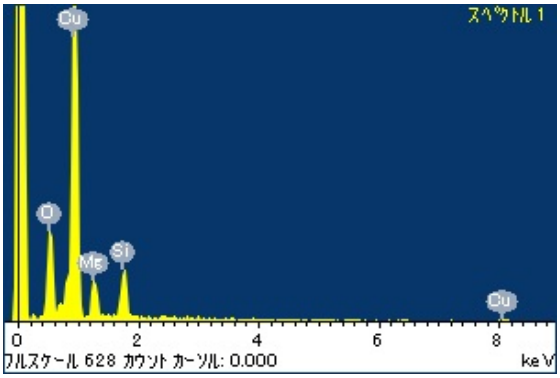
スペクトル 1
Cu
O
Mg
Si
Cu
0
2
4
6
8
フルスケール 628 カウント カーソル: 0.000
keV

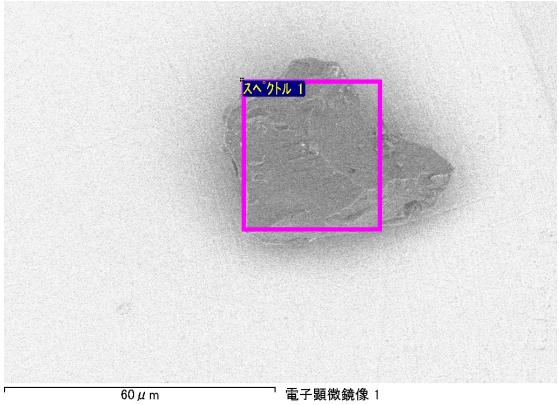
スペクトル 1
60 μm
電子顕微鏡像 1

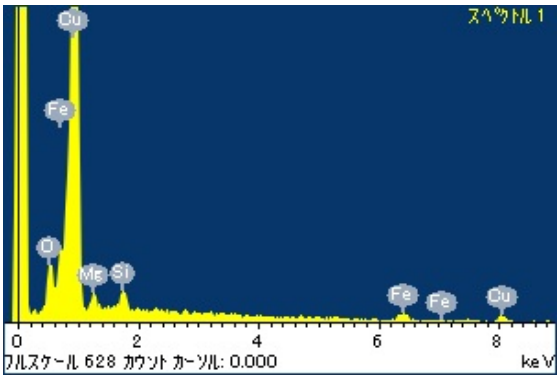
スペクトル 1
Cu
Fe
O
Mg
Si
Fe
Fe
Cu
0
2
4
6
8
フルスケール 628 カウント カーソル: 0.000
keV

スペクトル 1
60 μm
電子顕微鏡像 1

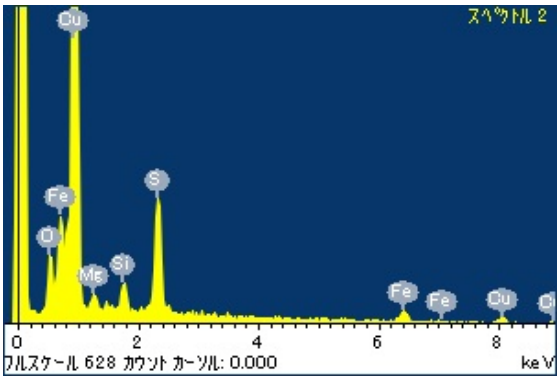
スペクトル 2
Cu
Fe
S
O
Mg
Si
Fe
Fe
Cu
0
2
4
6
8
フルスケール 628 カウント カーソル: 0.000
keV

スペクトル 2
60 μm
電子顕微鏡像 1

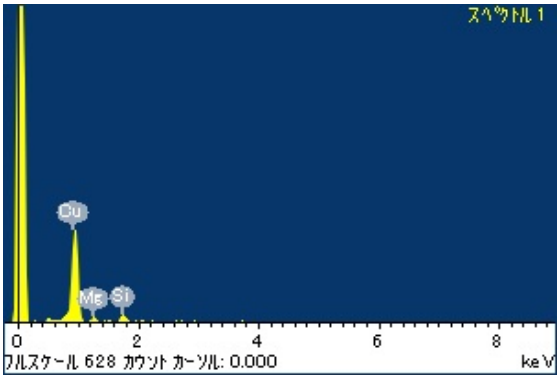
スペクトル 1
Cu
Mg
Si
0
2
4
6
8
フルスケール 628 カウント カーソル: 0.000
keV

スペクトル 1
10 μm
電子顕微鏡像 1

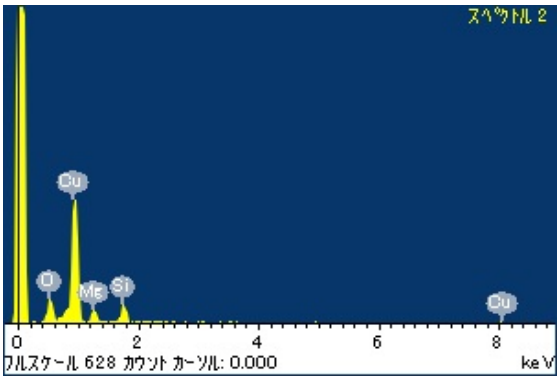
スペクトル 2
Cu
O
Mg
Si
Cu
0
2
4
6
8
フルスケール 628 カウント カーソル: 0.000
keV

スペクトル 2
10μm

電子顕微鏡像 1

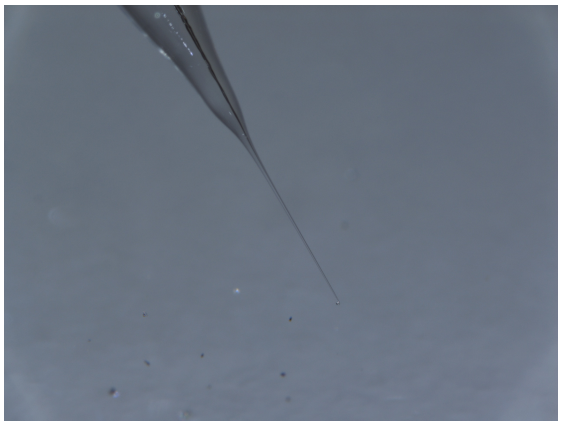

20110109/QD02toCuHolder_toAu/20110109231114946.bmp

SAMPLE : RA-QD02-0061
PREID : unID39
PROCESS : pick up from QD02
OPERATOR : Nakamura
COMMENT :

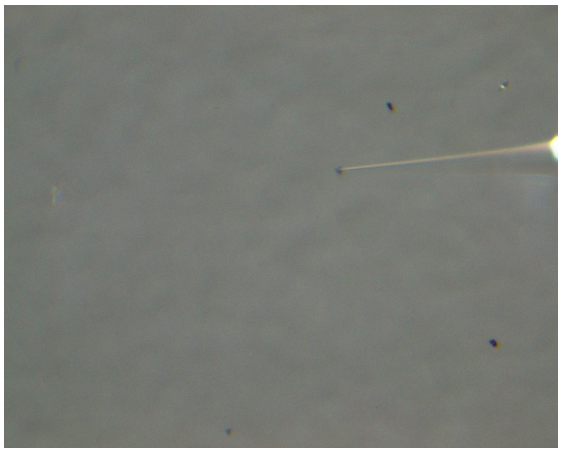

20110109/QD02toCuHolder_toAu/QD02_unid39pic.jpg

SAMPLE : RA-QD02-0061
PREID : unID39
PROCESS : pick up from QD02
OPERATOR : Nakamura
COMMENT :

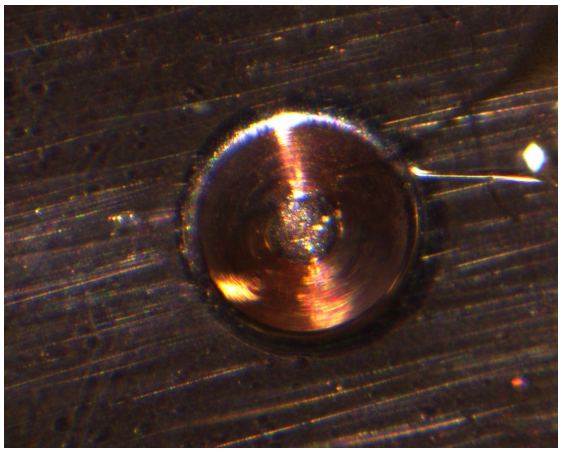

20110109/QD02toCuHolder_toAu/hole12_unid39release.jpg

SAMPLE : RA-QD02-0061
PREID : unID39
PROCESS : release to Cu SEM holder
OPERATOR : Nakamura
COMMENT :