RA-QD02-0093

Status	Date	Size	Transfer	Category	Phase
DIVIDED		99μm	Curation, Okayama	1	ol,pl,chm

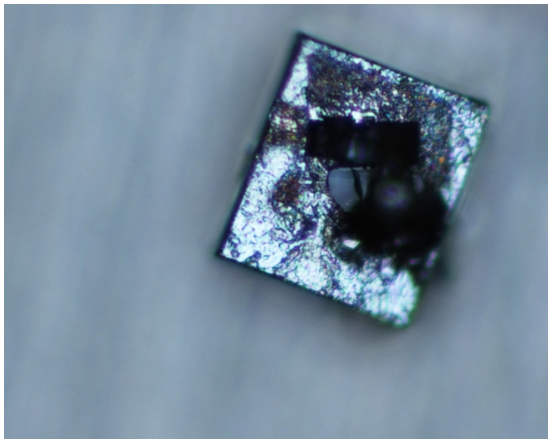

20120608/Misasa_returnSamplecheck/11_RA-QD02-0093-02_K001-cx500RL.jpg

SAMPLE : RA-QD02-0093-02_05
PREID :
PROCESS : condition check after initial analysis
OPERATOR : Yada
COMMENT : x500, reflected light, RA-QD02-0093-02

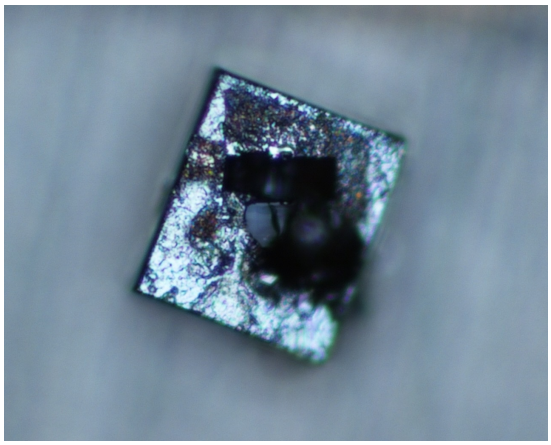

20120608/Misasa_returnSamplecheck/12_RA-QD02-0093-02_K001-cx500RL.jpg

SAMPLE : RA-QD02-0093-02_05
PREID :
PROCESS : condition check after initial analysis
OPERATOR : Yada
COMMENT : x500, reflected light, RA-QD02-0093-02

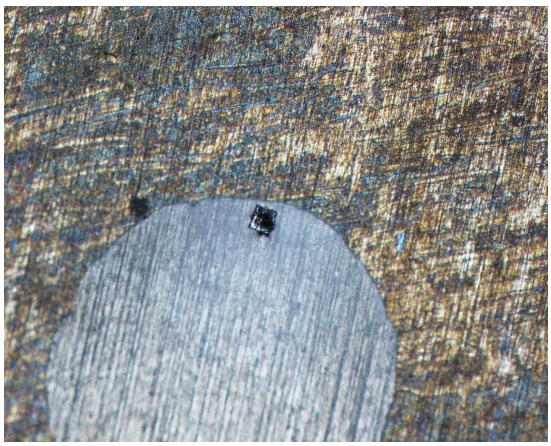

20120608/Misasa_returnSamplecheck/13_RA-QD02-0093-02_K001-cx50RL.jpg

SAMPLE : RA-QD02-0093-02_05
PREID :
PROCESS : condition check after initial analysis
OPERATOR : Yada
COMMENT : x50, reflected light, RA-QD02-0093-02

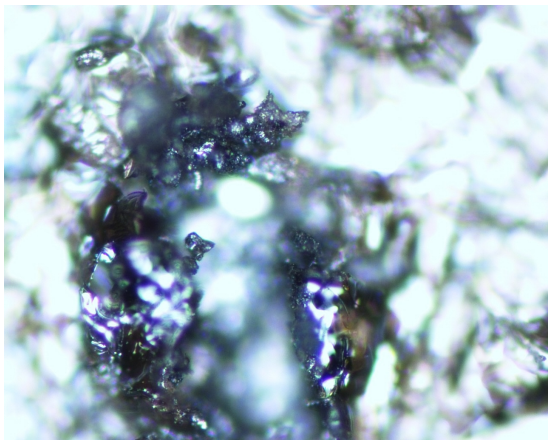

20120608/Misasa_returnSamplecheck/27_RA-QD02-0093-5_K001ax500RL.jpg

SAMPLE : RA-QD02-0093-02_05
PREID :
PROCESS : condition check after initial analysis
OPERATOR : Yada
COMMENT : x500, reflected light,RA-QD02-0093-05

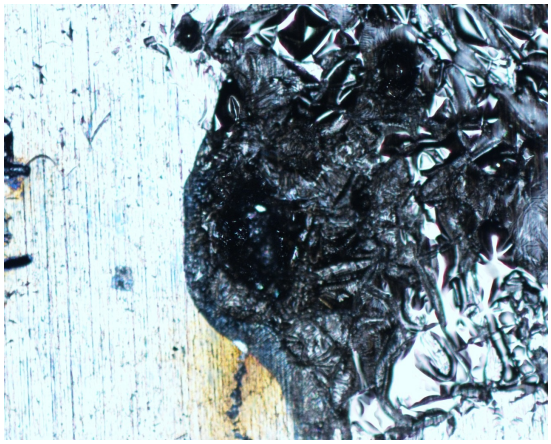

20120608/Misasa_returnSamplecheck/28_RA-QD02-0093-5_K001ax50RL.jpg

SAMPLE : RA-QD02-0093-02_05
PREID :
PROCESS : condition check after initial analysis
OPERATOR : Yada
COMMENT : x50, reflected light,RA-QD02-0093-05

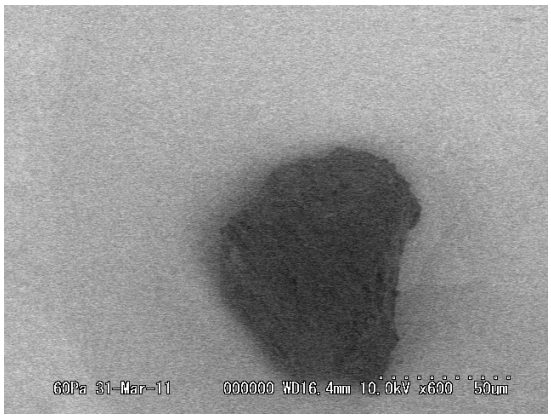

20110331/Au03SEM/BSE/S_8_Z17mm_Tilt20deg.bmp

SAMPLE : RA-QD02-0093
PREID :
PROCESS :
OPERATOR :
COMMENT :

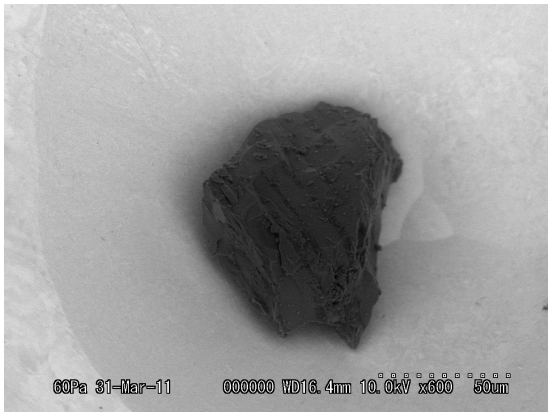

20110331/Au03SEM/BSE/S_8fine_Z17mm_Tilt20deg.bmp

SAMPLE : RA-QD02-0093
PREID :
PROCESS :
OPERATOR :
COMMENT :

20110331/Au03SEM/EDS/RA-QD02-0093.docx

SAMPLE : RA-QD02-0093
PREID :
PROCESS :
OPERATOR :
COMMENT :

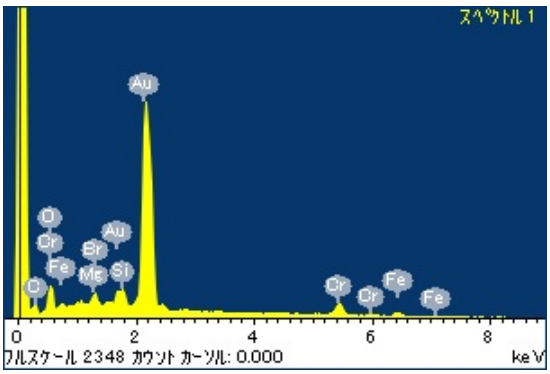

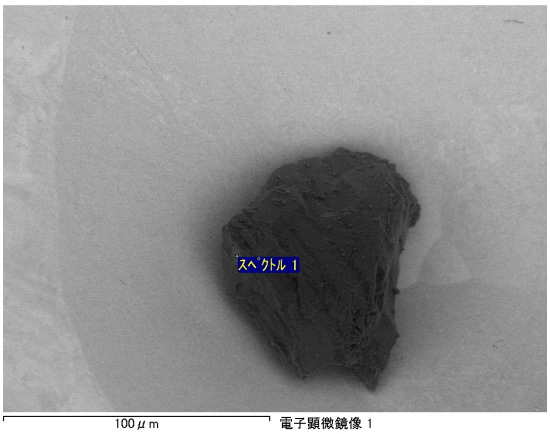

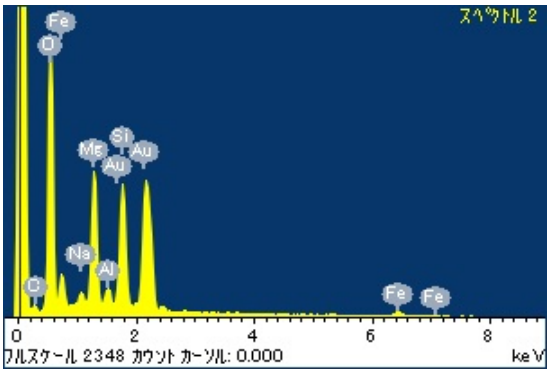

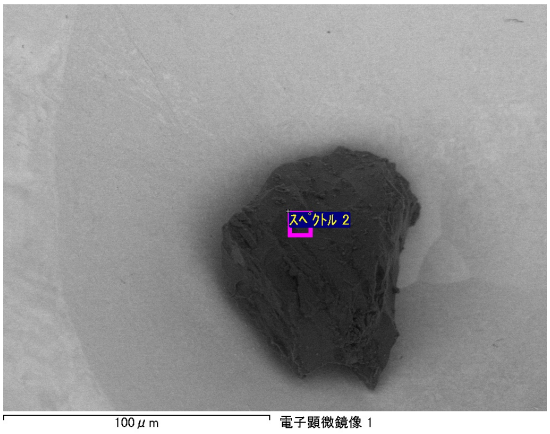

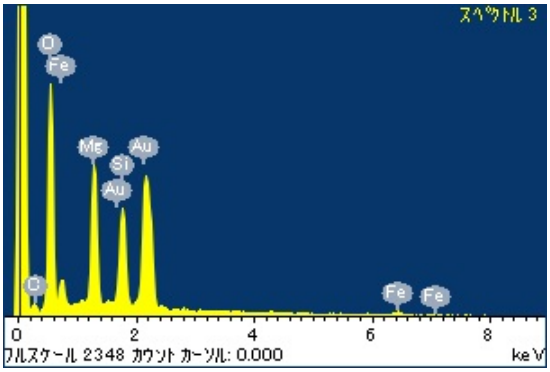
スペクトル 3
O
Fe
Me
Au
Si
Au
C
Fe
Fe
0
2
4
6
8
フルスケール 2348 カウント カーソル: 0.000
keV

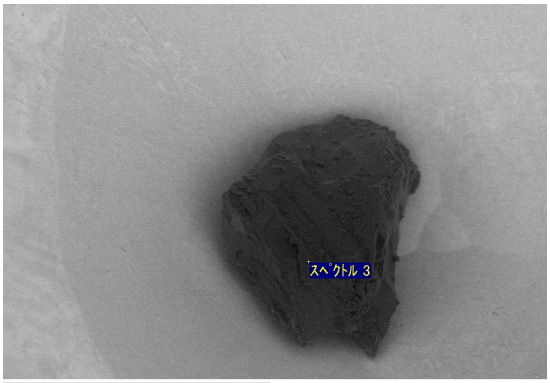
スペクトル 3
100 μm
電子顕微鏡像 1

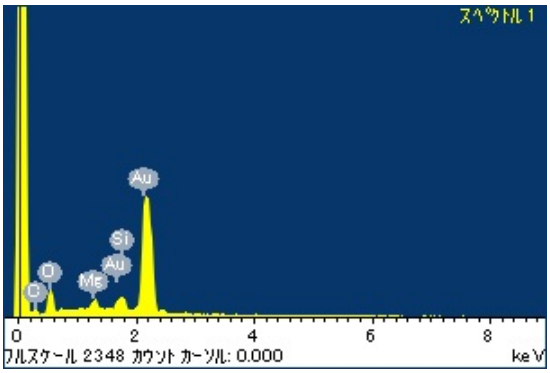
スペクトル 1
Au
Si
Au
O
C
Me
0
2
4
6
8
フルスケール 2348 カウント カーソル: 0.000
keV

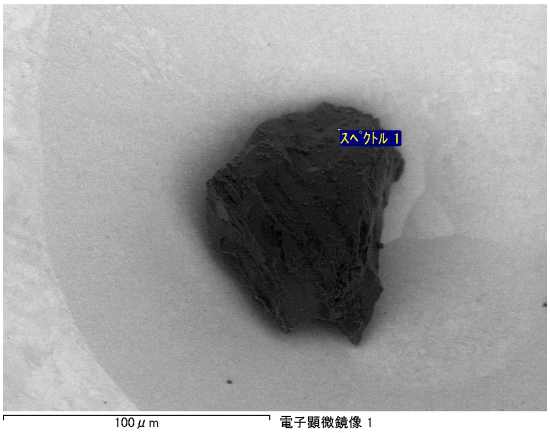
スペクトル 1
100 μm
電子顕微鏡像 1

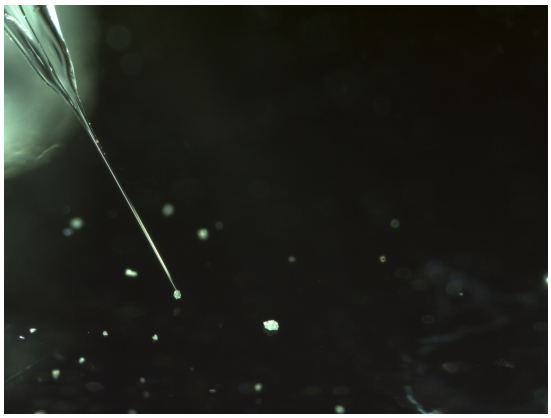

20110329/QD02toAu03/nikon/20110329112237750.bmp

SAMPLE : RA-QD02-0093
PREID :
PROCESS : pick up from QD02
OPERATOR : Fujimura
COMMENT :

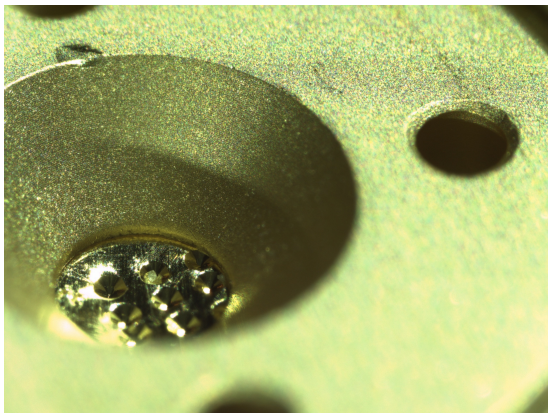

20110329/QD02toAu03/nikon/20110329113919859.bmp

SAMPLE : RA-QD02-0093
PREID :
PROCESS : release to Au03 SEM holder
OPERATOR : Fujimura
COMMENT :

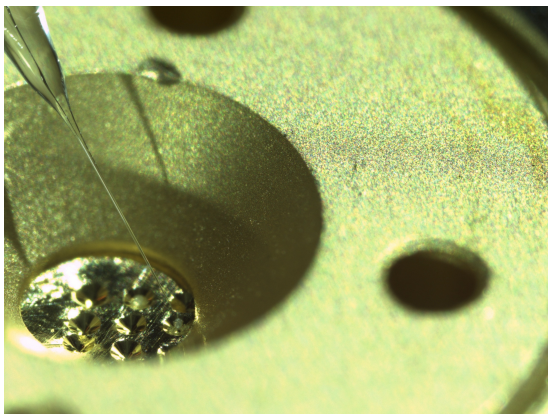

20110329/QD02toAu03/nikon/20110329114842515.bmp

SAMPLE : RA-QD02-0093
PREID :
PROCESS : release to Au03 SEM holder
OPERATOR : Fujimura
COMMENT :

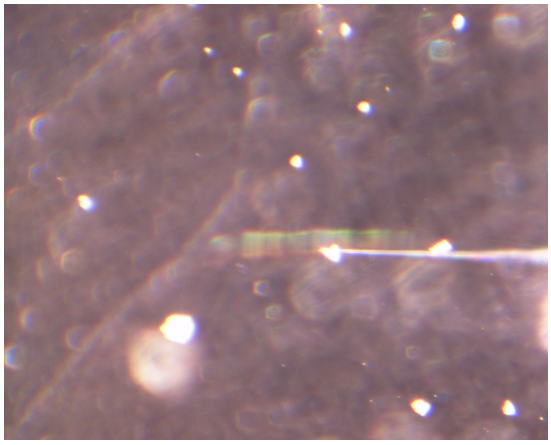

20110329/QD02toAu03/union/1059-01.jpg

SAMPLE : RA-QD02-0093
PREID :
PROCESS : pick up from QD02
OPERATOR : Fujimura
COMMENT :

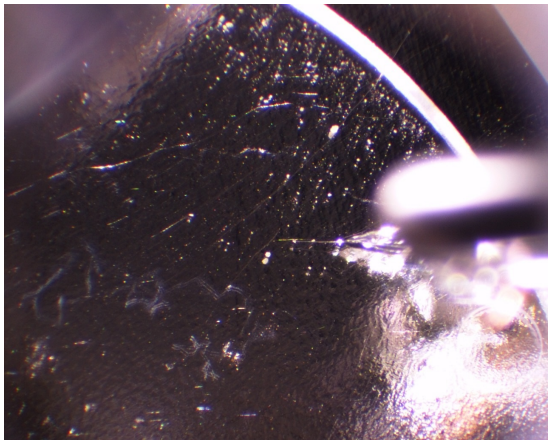

20110329/QD02toAu03/union/1059-02.jpg

SAMPLE : RA-QD02-0093
PREID :
PROCESS : pick up from QD02
OPERATOR : Fujimura
COMMENT :

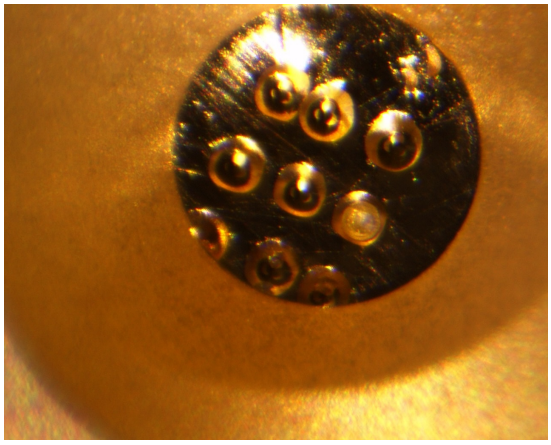

20110329/QD02toAu03/union/1059-03_Au03-8.jpg

SAMPLE : RA-QD02-0093
PREID :
PROCESS : release to Au03 SEM holder
OPERATOR : Fujimura
COMMENT :

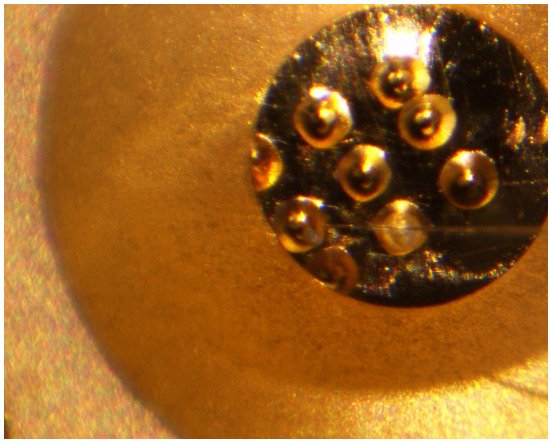

20110329/QD02toAu03/union/1059-04_Au03-8.jpg

SAMPLE : RA-QD02-0093
PREID :
PROCESS : release to Au03 SEM holder
OPERATOR : Fujimura
COMMENT :

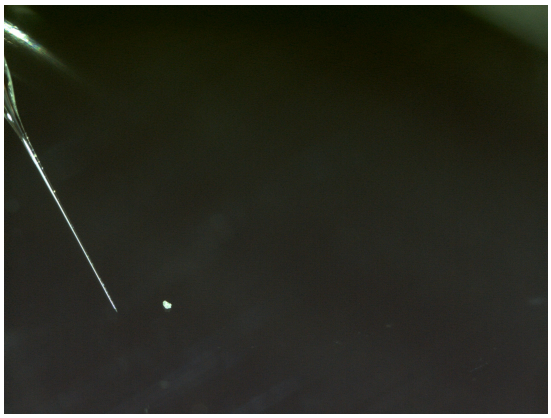

20110404/Au03toSG/nikon/20110404105343734.bmp

SAMPLE : RA-QD02-0093
PREID :
PROCESS : release to silica slide glass
OPERATOR : Fujimura
COMMENT :

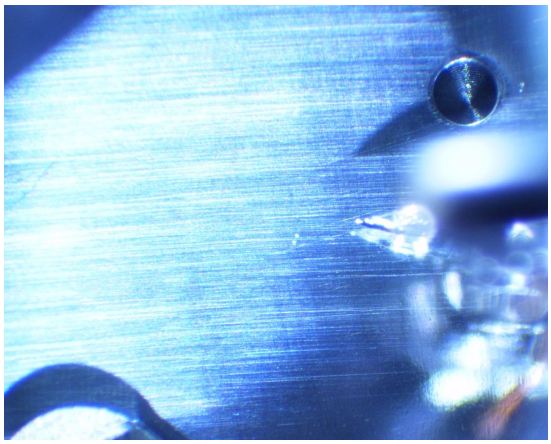

20110404/Au03toSG/union/RA-QD02-0093_01.jpg

SAMPLE : RA-QD02-0093
PREID :
PROCESS : release to silica slide glass
OPERATOR : Fujimura
COMMENT :

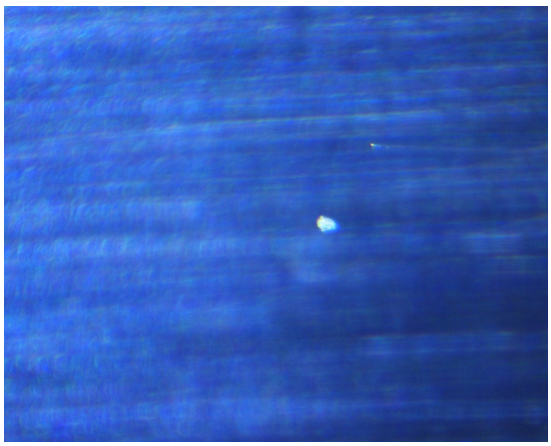

20110404/Au03toSG/union/RA-QD02-0093_02.jpg

SAMPLE : RA-QD02-0093
PREID :
PROCESS : release to silica slide glass
OPERATOR : Fujimura
COMMENT :

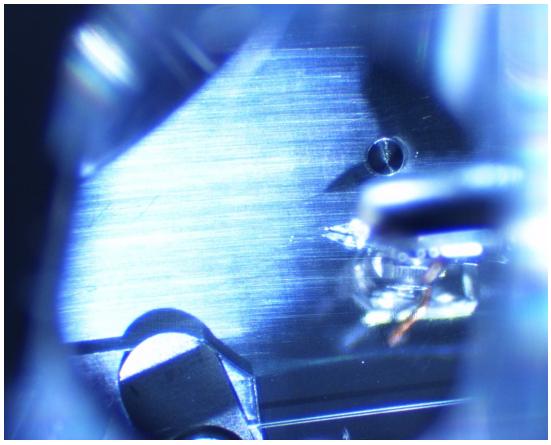

20110404/Au03toSG/union/RA-QD02-0093_03.jpg

SAMPLE : RA-QD02-0093
PREID :
PROCESS : release to silica slide glass
OPERATOR : Fujimura
COMMENT :