RA-QD02-0148

Status	Date	Size	Transfer	Category	Phase
Curation glovebox2, particle	120515	121μm	SG03i3,NW40-2026_SGh0050s5,Kirklareli Univ.,glovebox2	2	ol,chm

20200930/sendSamplecheck/P9301188-3.JPG

SAMPLE : RA-QD02-0148
PREID :
PROCESS : send to Yesiltas
OPERATOR : Iwamae, Yoshitake, Furuya
COMMENT :

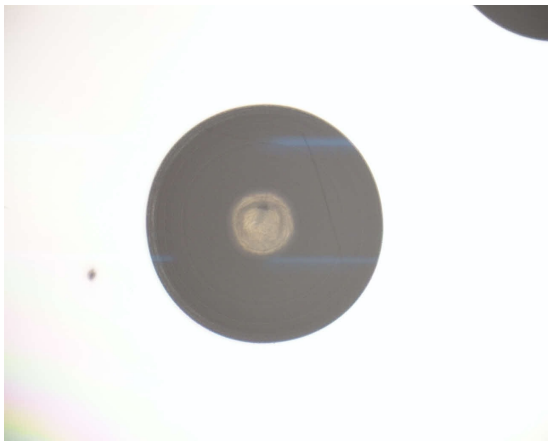

20220617/returnSamplecheck/RA-QD02-0148_opticalscope_x20_s5.jpg

SAMPLE : RA-QD02-0148
PREID :
PROCESS : optical microscope
OPERATOR : Kumagai, Soejima
COMMENT :

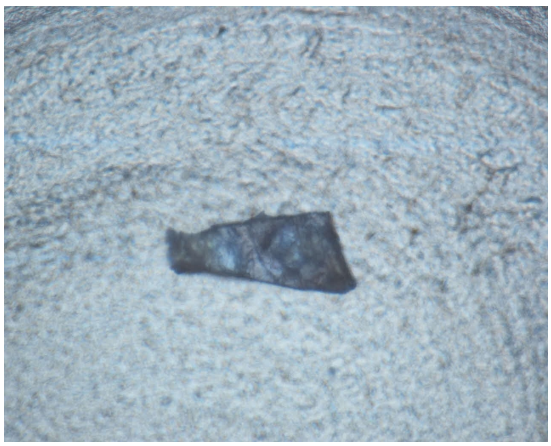

20220617/returnSamplecheck/RA-QD02-0148_opticalscope_x320.jpg

SAMPLE : RA-QD02-0148
PREID :
PROCESS : optical microscope
OPERATOR : Kumagai, Soejima
COMMENT :

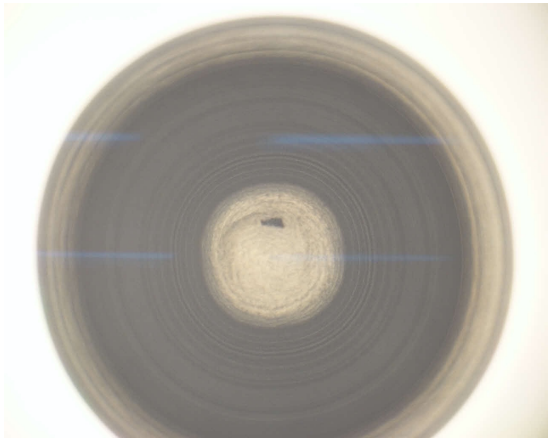

20220617/returnSamplecheck/RA-QD02-0148_opticalscope_x40.jpg

SAMPLE : RA-QD02-0148
PREID :
PROCESS : optical microscope
OPERATOR : Kumagai, Soejima
COMMENT :

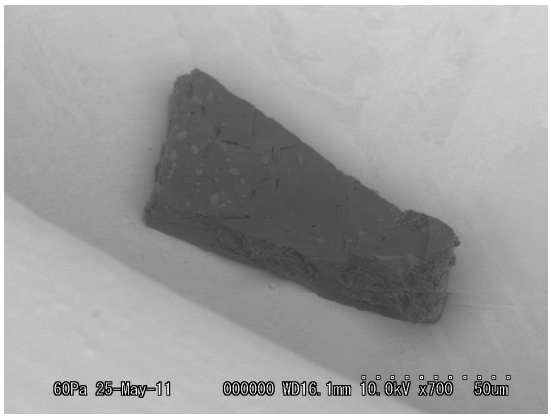

20110525/Au05SEM/BSE/06_0148_s-8.bmp

SAMPLE : RA-QD02-0148
PREID :
PROCESS :
OPERATOR :
COMMENT :

20110525/Au05SEM/EDS/RA-QD02-0148.docx

SAMPLE : RA-QD02-0148
PREID :
PROCESS :
OPERATOR :
COMMENT :

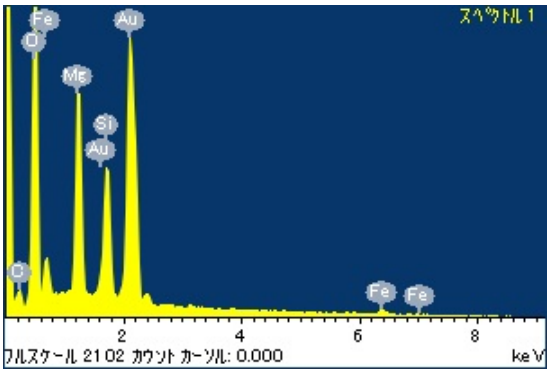

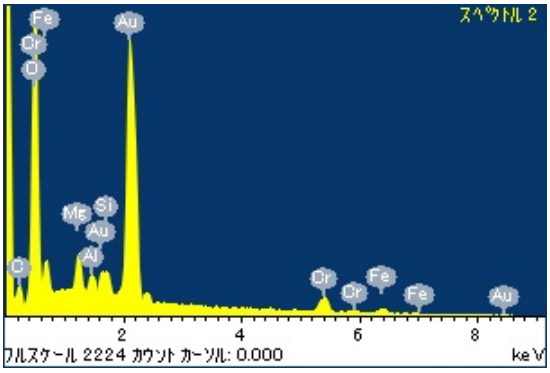

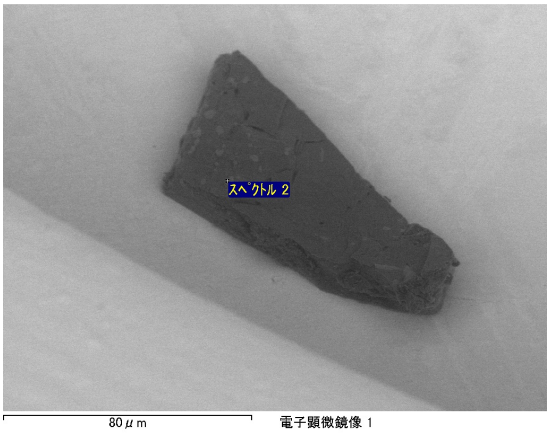

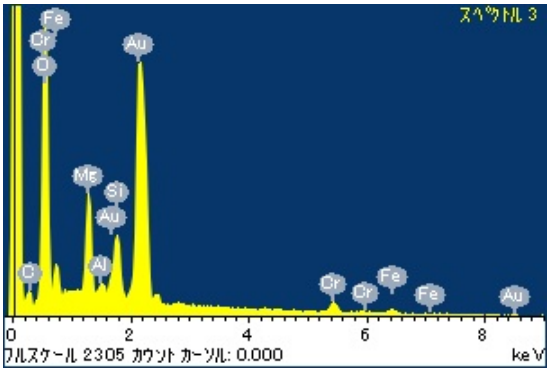

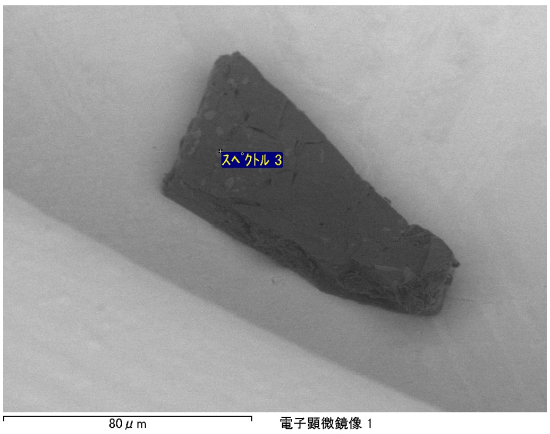

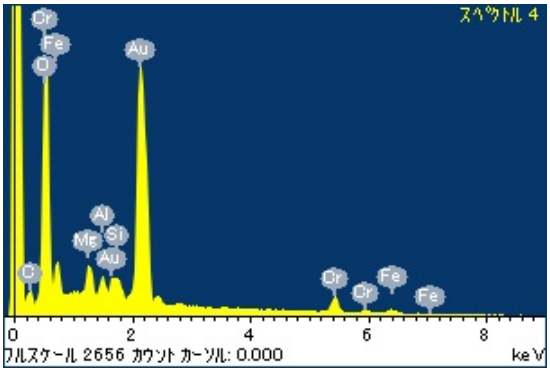
スペクトル 4
Cr
Fe
O
Au
Al
Mg
Si
Au
C
Cr
Cr
Fe
Fe
0
2
4
6
8
フルスケール 2656 カウント カーソル: 0.000
keV

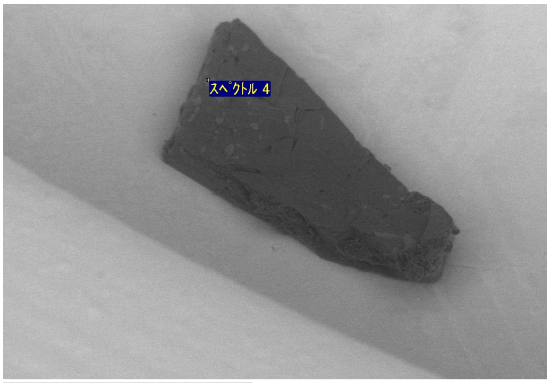
スペクトル 4
80 μm
電子顕微鏡像 1

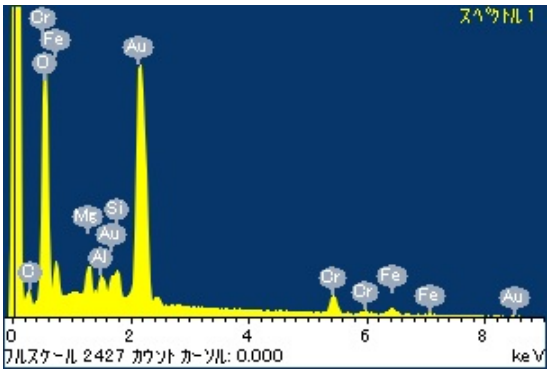
スペクトル 1
Cr
Fe
O
Au
Mg
Si
Au
Al
C
Cr
Cr
Fe
Fe
Au
0
2
4
6
8
フルスケール 2427 カウント カーソル: 0.000
keV

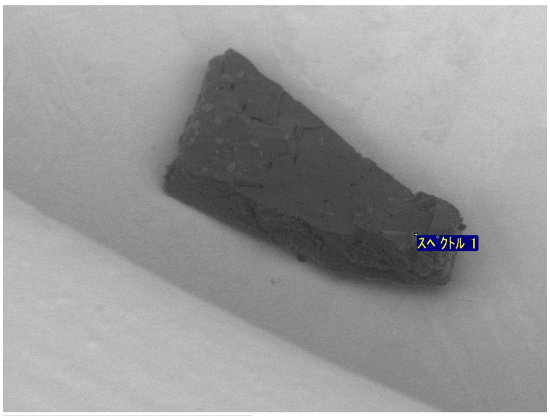
スペクトル 1
80 μm
電子顕微鏡像 1

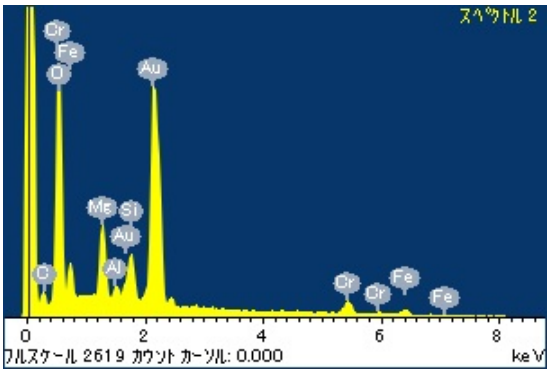
スペクトル 2
Cr
Fe
O
Au
Mg
Si
Au
Al
C
Cr
Cr
Fe
Fe
0
2
4
6
8
フルスケール 2619 カウント カーソル: 0.000
keV

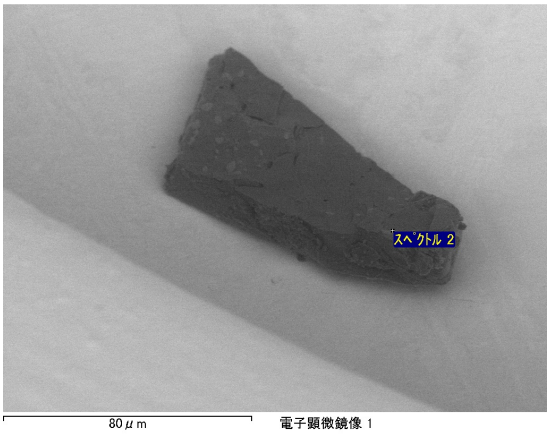
スペクトル 2
80 μm
電子顕微鏡像 1

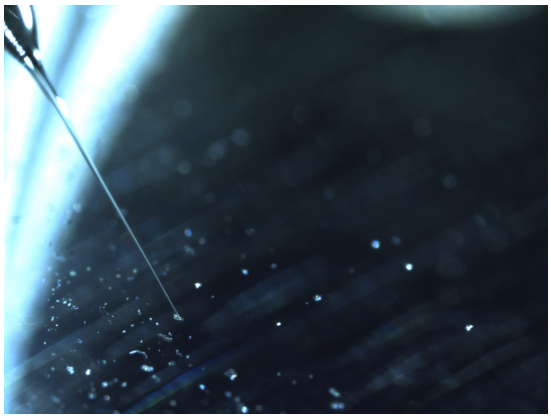

20110524/QD02toAu05/nikon/20110524162954562.bmp

SAMPLE : RA-QD02-0148
PREID :
PROCESS : pick up from QD02
OPERATOR : Fujimura
COMMENT :

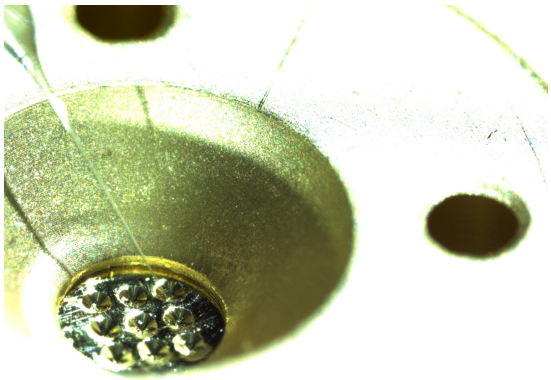

20110524/QD02toAu05/nikon/20110524163756484.bmp

SAMPLE : RA-QD02-0148
PREID :
PROCESS : release to Au05 SEM holder
OPERATOR : Fujimura
COMMENT :

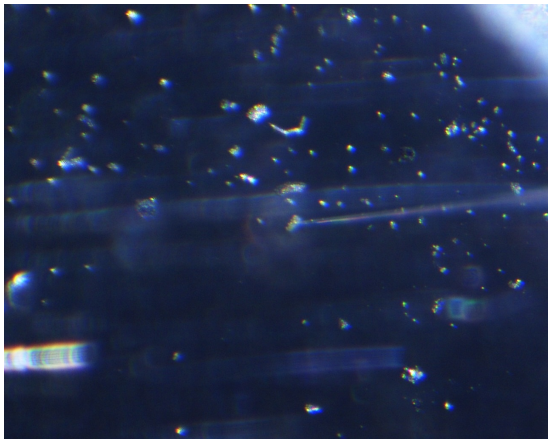

20110524/QD02toAu05/union/507_pickup01.jpg

SAMPLE : RA-QD02-0148
PREID :
PROCESS : pick up from QD02
OPERATOR : Fujimura
COMMENT :

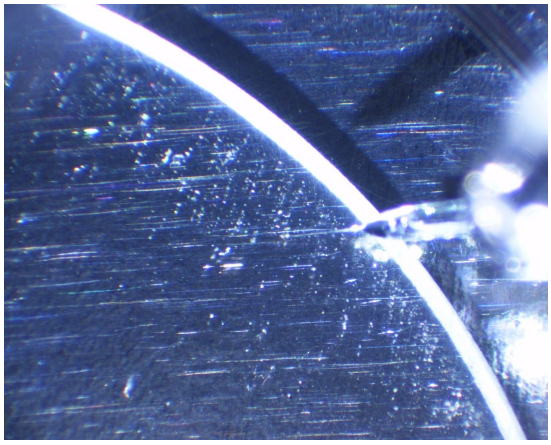

20110524/QD02toAu05/union/507_pickup02.jpg

SAMPLE : RA-QD02-0148
PREID :
PROCESS : pick up from QD02
OPERATOR : Fujimura
COMMENT :

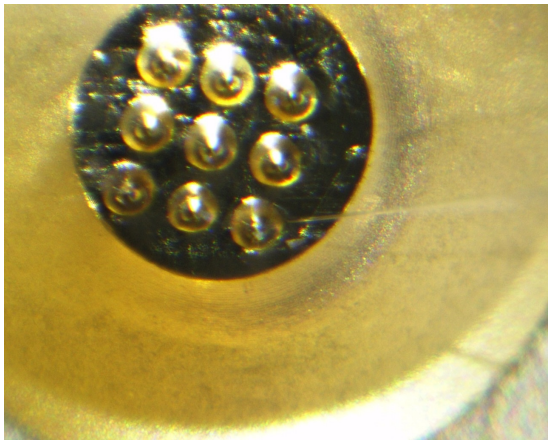

20110524/QD02toAu05/union/507_release_S-3up2.jpg

SAMPLE : RA-QD02-0148
PREID :
PROCESS : release to Au05 SEM holder
OPERATOR : Fujimura
COMMENT :

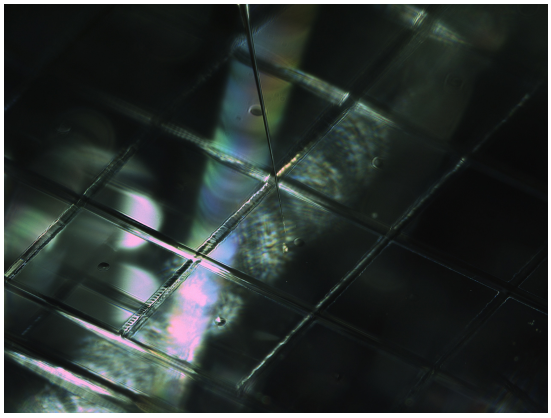

20141126/toAuum01/nikon/20141126110636375.bmp

SAMPLE : RA-QD02-0148
PREID :
PROCESS : before pick up from SG03i3
OPERATOR : Uesugi, Nakato
COMMENT : gave up to move

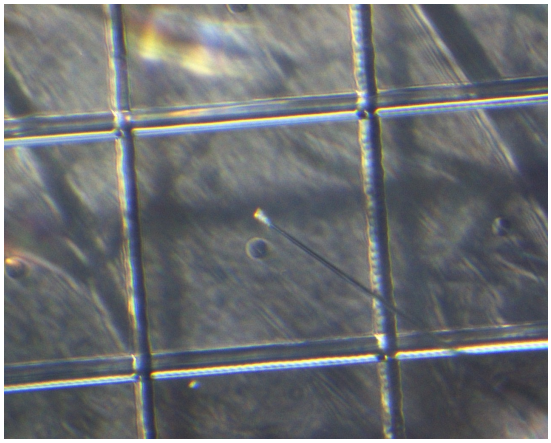

20141126/toAuum01/union/06_RA-QD02-0148_SG3i3_before.bmp

SAMPLE : RA-QD02-0148
PREID :
PROCESS : before pick up from SG03i3
OPERATOR : Uesugi, Nakato
COMMENT : gave up to move

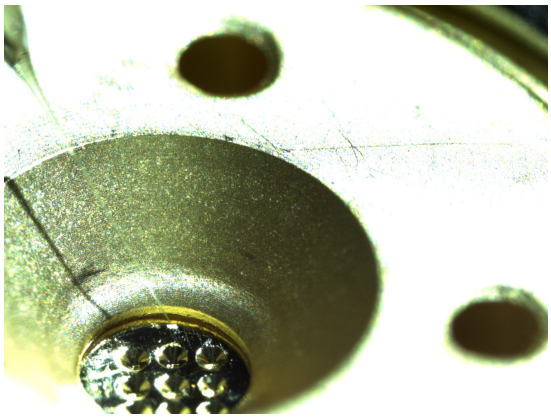

20110527/Au05toSG03/nikon/20110527152647093.bmp

SAMPLE : RA-QD02-0148
PREID :
PROCESS : pick up Au05 SEM holder
OPERATOR : Fujimura
COMMENT :

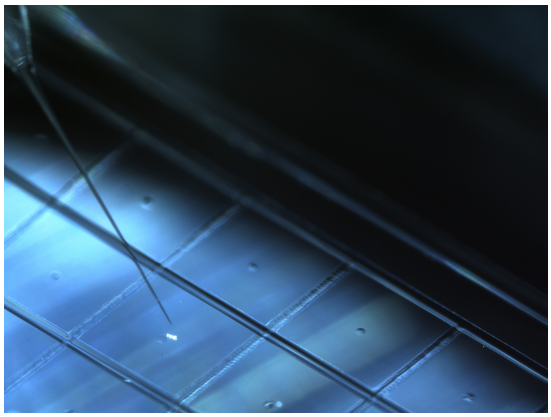

20110527/Au05toSG03/nikon/20110527153206687.bmp

SAMPLE : RA-QD02-0148
PREID :
PROCESS : release to SG03i3
OPERATOR : Fujimura
COMMENT :

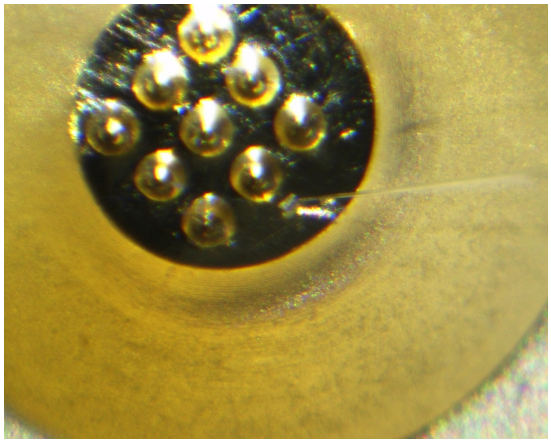

20110527/Au05toSG03/union/0148_s8_pickup.jpg

SAMPLE : RA-QD02-0148
PREID :
PROCESS : pick up Au05 SEM holder
OPERATOR : Fujimura
COMMENT :

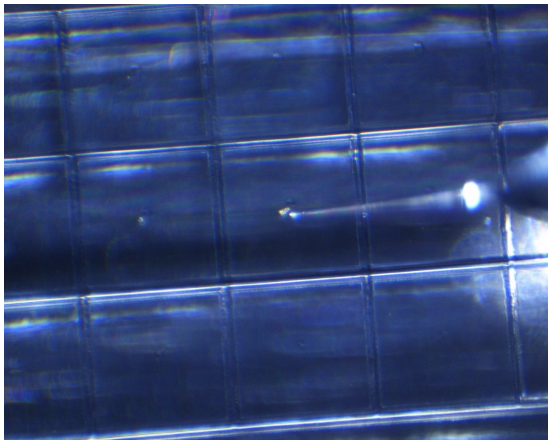

20110527/Au05toSG03/union/0148_s8_release_i3_01.jpg

SAMPLE : RA-QD02-0148
PREID :
PROCESS : release to SG03i3
OPERATOR : Fujimura
COMMENT :

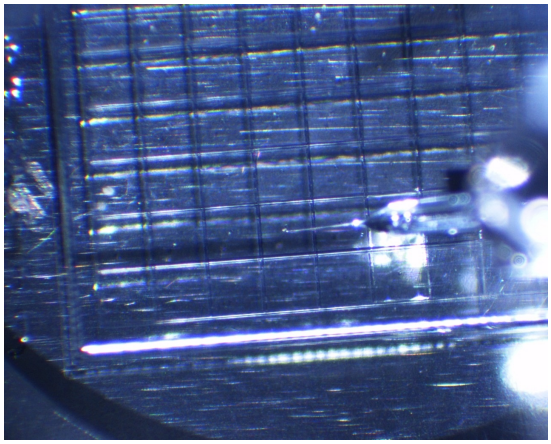

20110527/Au05toSG03/union/0148_s8_release_i3_02.jpg

SAMPLE : RA-QD02-0148
PREID :
PROCESS : release to SG03i3
OPERATOR : Fujimura
COMMENT :

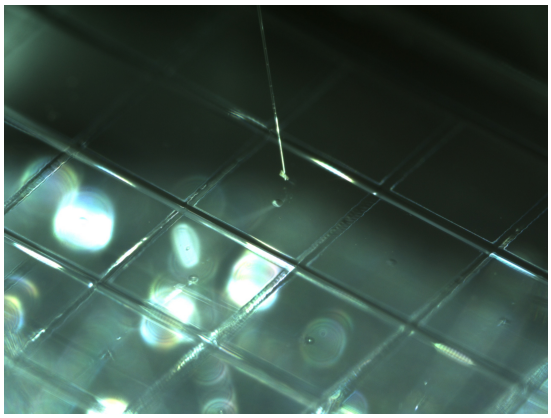

20200930/toDist-SGh0050/nikon/18_RA-QD02-0148_pickupfrom_SG03i3.bmp

SAMPLE : RA-QD02-0148
PREID :
PROCESS : pick up from SG03i3
OPERATOR : Iwamae, Yoshitake, Furuya
COMMENT :

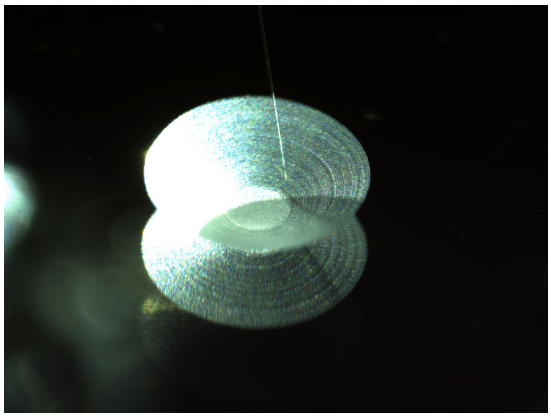

20200930/toDist-SGh0050/nikon/20_RA-QD02-0148_releaseto_SGh0050s5.bmp

SAMPLE : RA-QD02-0148
PREID :
PROCESS : release to SGh0050s5
OPERATOR : Iwamae, Yoshitake, Furuya
COMMENT :

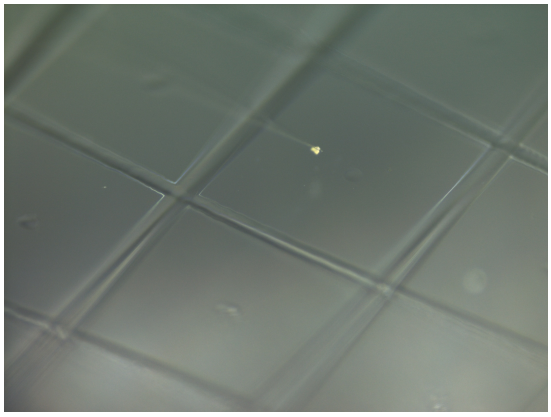

20200930/toDist-SGh0050/nikon2/18_RA-QD02-0148_pickupfrom_SG03i3.bmp

SAMPLE : RA-QD02-0148
PREID :
PROCESS : pick up from SG03i3
OPERATOR : Iwamae, Yoshitake, Furuya
COMMENT :

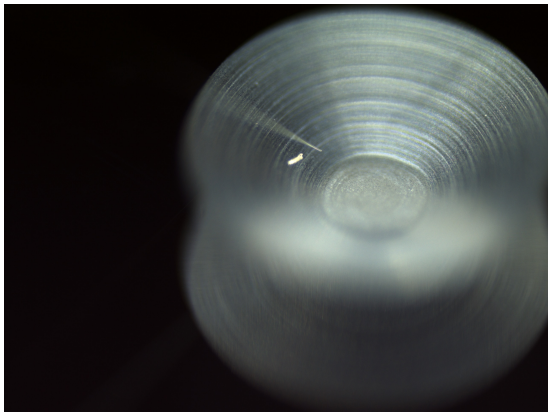

20200930/toDist-SGh0050/nikon2/20_RA-QD02-0148_releaseto_SGh0050s5.bmp

SAMPLE : RA-QD02-0148
PREID :
PROCESS : release to SGh0050s5
OPERATOR : Iwamae, Yoshitake, Furuya
COMMENT :

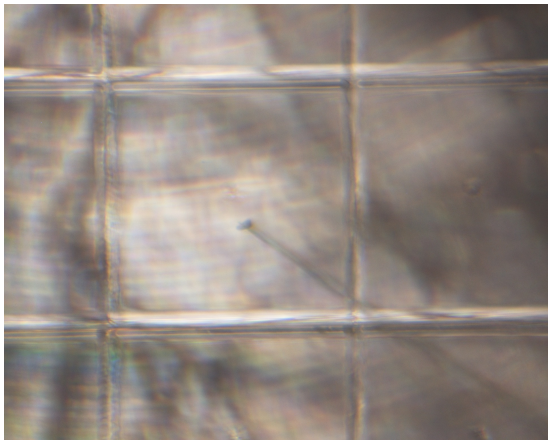

20200930/toDist-SGh0050/union/18_RA-QD02-0148_pickupfrom_SG03i3.bmp

SAMPLE : RA-QD02-0148
PREID :
PROCESS : pick up from SG03i3
OPERATOR : Iwamae, Yoshitake, Furuya
COMMENT :

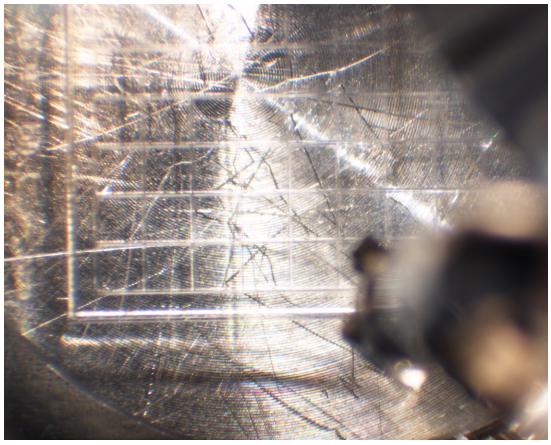

20200930/toDist-SGh0050/union/19_RA-QD02-0148_pickupfrom_SG03i3.bmp

SAMPLE : RA-QD02-0148
PREID :
PROCESS : pick up from SG03i3
OPERATOR : Iwamae, Yoshitake, Furuya
COMMENT :

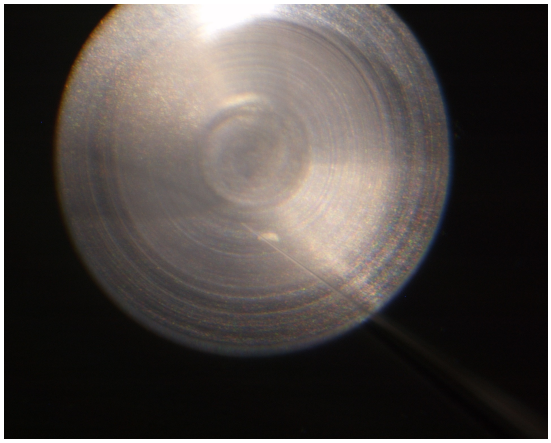

20200930/toDist-SGh0050/union/20_RA-QD02-0148_releaseto_SGh0050s5.bmp

SAMPLE : RA-QD02-0148
PREID :
PROCESS : release to SGh0050s5
OPERATOR : Iwamae, Yoshitake, Furuya
COMMENT :

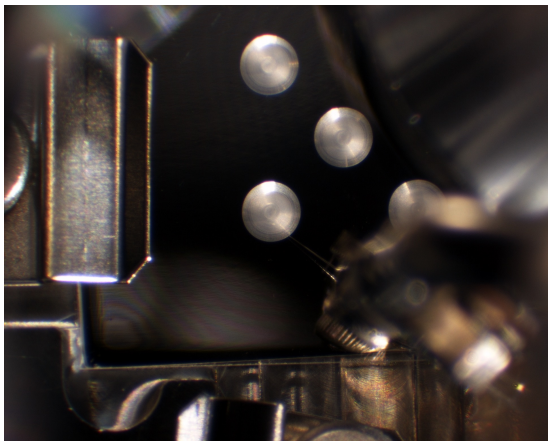

20200930/toDist-SGh0050/union/21_RA-QD02-0148_releaseto_SGh0050s5.bmp

SAMPLE : RA-QD02-0148
PREID :
PROCESS : release to SGh0050s5
OPERATOR : Iwamae, Yoshitake, Furuya
COMMENT :

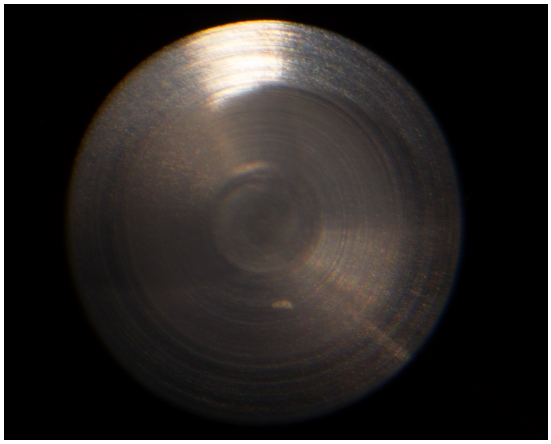

20200930/toDist-SGh0050/union/30_RA-QD02-0148_releaseto_SGh0050s5_covered.bmp

SAMPLE : RA-QD02-0148
PREID :
PROCESS : covered
OPERATOR : Iwamae, Yoshitake, Furuya
COMMENT :

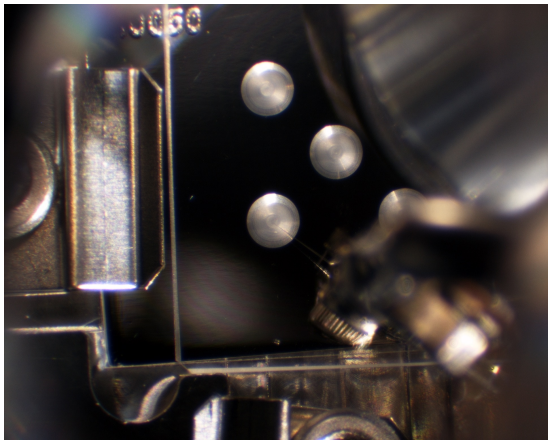

20200930/toDist-SGh0050/union/31_RA-QD02-0148_releaseto_SGh0050s5_covered.bmp

SAMPLE : RA-QD02-0148
PREID :
PROCESS : covered
OPERATOR : Iwamae, Yoshitake, Furuya
COMMENT :

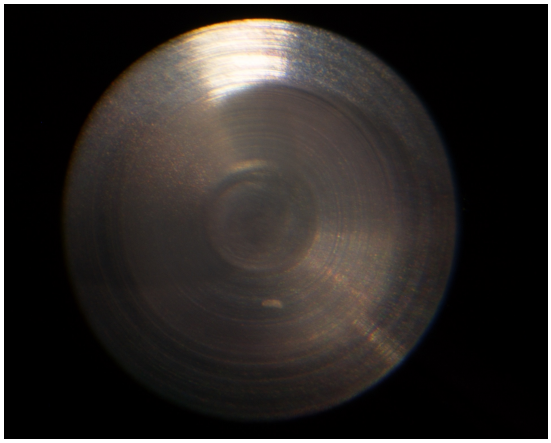

20200930/toDist-SGh0050/union/39_RA-QD02-0148_releaseto_SGh0050s5_covered_tightened.bmp

SAMPLE : RA-QD02-0148
PREID :
PROCESS : tightened
OPERATOR : Iwamae, Yoshitake, Furuya
COMMENT :

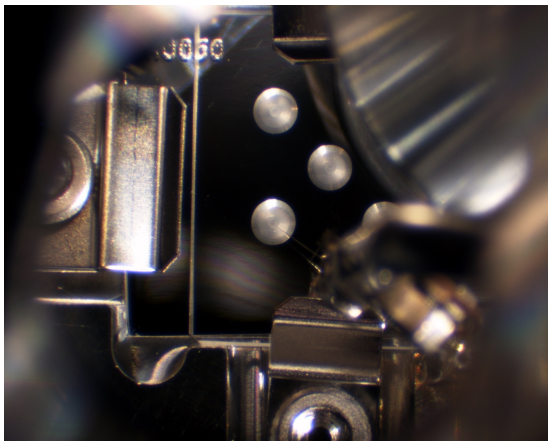

20200930/toDist-SGh0050/union/40_RA-QD02-0148_releaseto_SGh0050s5_covered_tightened.bmp

SAMPLE : RA-QD02-0148
PREID :
PROCESS : tightened
OPERATOR : Iwamae, Yoshitake, Furuya
COMMENT :

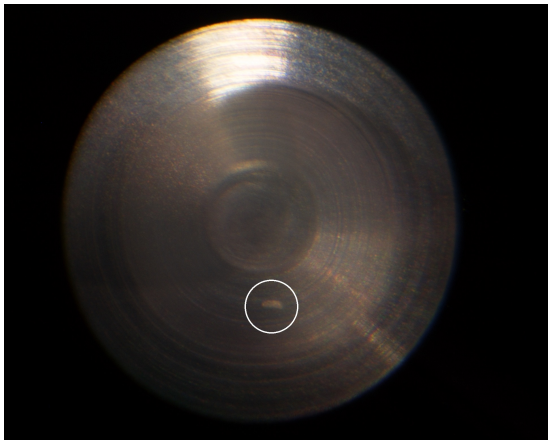

20200930/toDist-SGh0050/union/46_RA-QD02-0148_releaseto_SGh0050s5_covered_tightened_marked.bmp

SAMPLE : RA-QD02-0148
PREID :
PROCESS : marked
OPERATOR : Iwamae, Yoshitake, Furuya
COMMENT :