# RA-QD02-0156

| Status | Date | Size | Transfer | Category | Phase |
|---|---|---|---|---|---|
| Curation glovebox2, attached to carbon fiber using acetone-soluble bond | | 37μm | SG08a9,SG16a2,Tohoku Univ,Curation N2-SP3,glovebox2,IAS,glovebox2 | 1 | ol,pl |

20170208/sendSamplecheck/P2080038-1.JPG

SAMPLE : RA-QD02-0156
PREID :
PROCESS : send to Brunetto
OPERATOR : Yada
COMMENT :

20170208/sendSamplecheck/P2080038-1.JPG

SAMPLE : RA-QD02-0156
PREID :
PROCESS : send to Brunetto
OPERATOR : Yada
COMMENT :

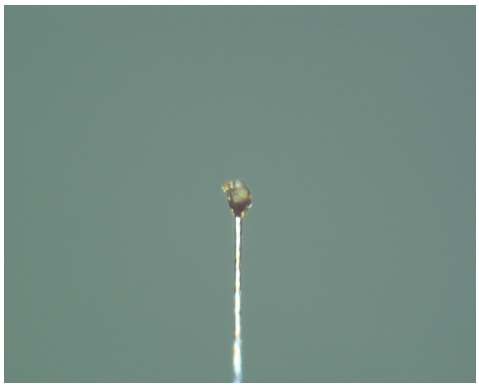

20171215/returnSamplecheck/Brunetto/03_RA-QD02-0156_x200_RL.jpg

SAMPLE : RA-QD02-0156
PREID :
PROCESS : Optical microscope, reflected light
OPERATOR : Yada
COMMENT :

20130805/returnSamplecheck/universal/09_RA-QD02-0156_rl_x40.jpg

SAMPLE : RA-QD02-0156
PREID :
PROCESS : optical observation
OPERATOR : Yada
COMMENT : reflected light, x40

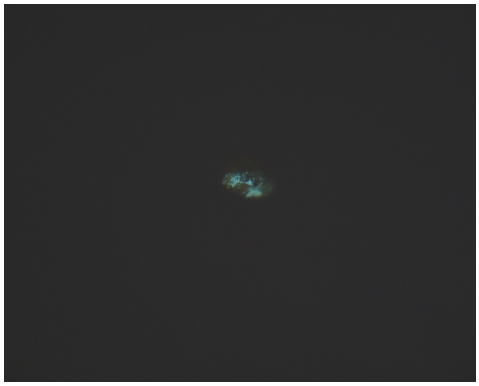

20130805/returnSamplecheck/universal/10_RA-QD02-0156_rl_x320.jpg

SAMPLE : RA-QD02-0156
PREID :
PROCESS : optical observation
OPERATOR : Yada
COMMENT : reflected light, x320

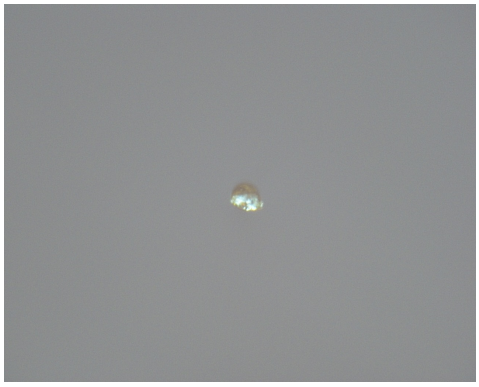

20140514/returnSamplecheck/opt/05_RA-QD02-0156_needle.jpg

SAMPLE : RA-QD02-0156
PREID :
PROCESS : optical observation
OPERATOR : Yada
COMMENT :

20140528/returnSamplecheck/05_RA-QD02-0156_TL.jpg

SAMPLE : RA-QD02-0156
PREID :
PROCESS : optical microscope
OPERATOR : Yada
COMMENT : Return Sample Check

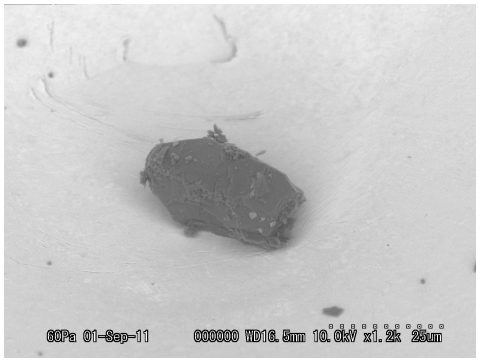


20110901/Au05SEM/images/06_RA-QD02-1295.bmp

SAMPLE : RA-QD02-0156
PREID :
PROCESS : BSE
OPERATOR : Yakame, Uesugi
COMMENT :

20110901/Au05SEM/EDS/RA-QD02-1295.docx

SAMPLE : RA-QD02-0156
PREID :
PROCESS : EDS
OPERATOR : Yakame, Uesugi
COMMENT :

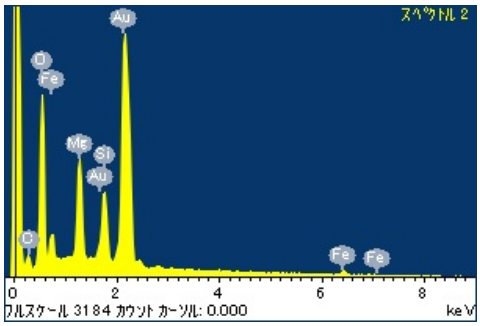


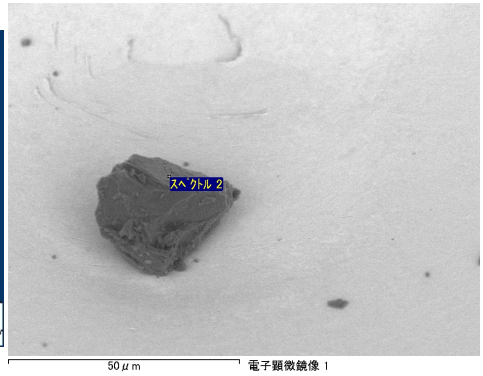


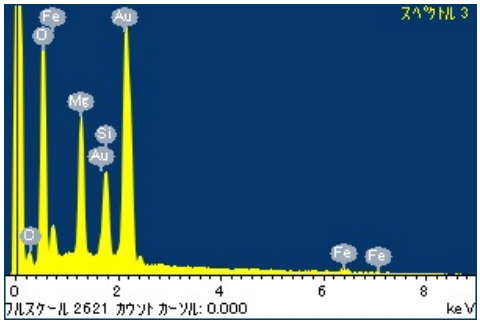


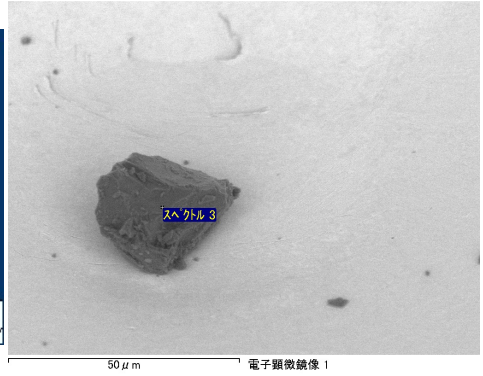


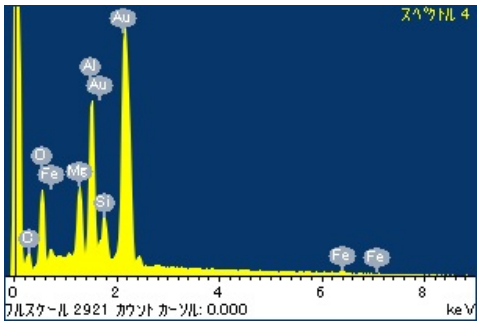


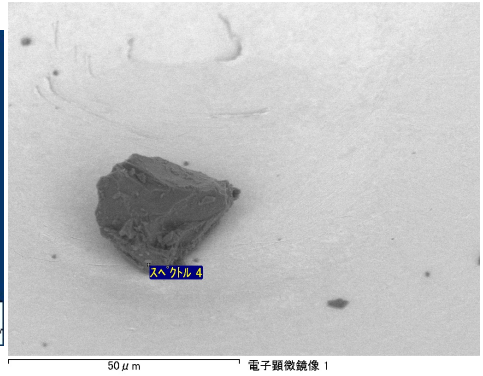

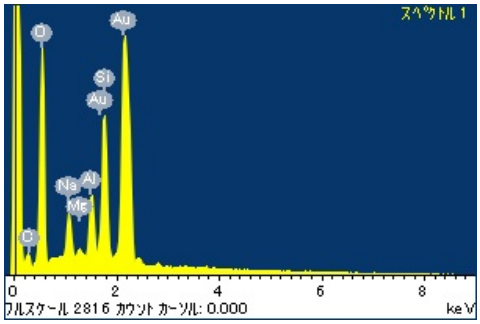


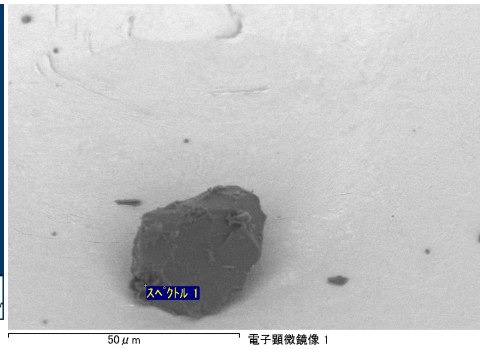


20110905/Au05SEM/EDS/20110905_04_Au05_RA-QD02-0156.docx

SAMPLE : RA-QD02-0156
PREID :
PROCESS :
OPERATOR : Karouji
COMMENT :

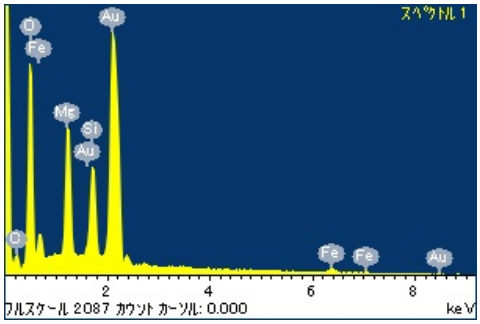


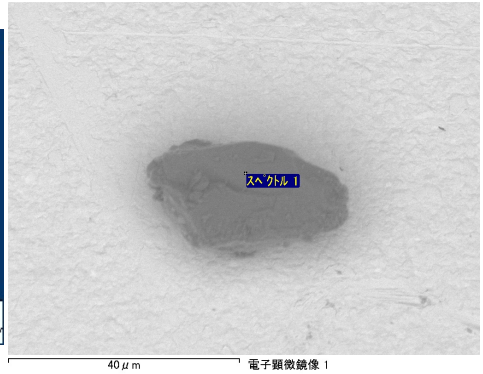


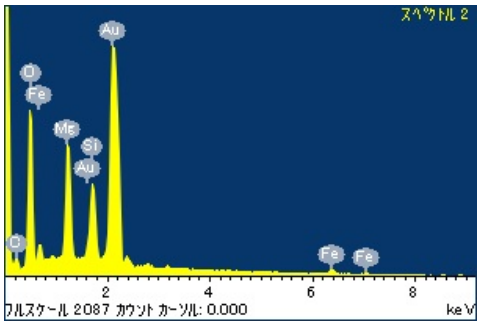


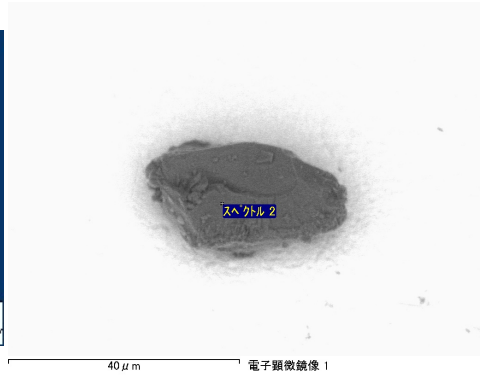


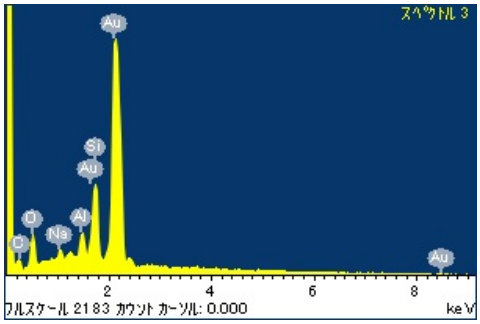


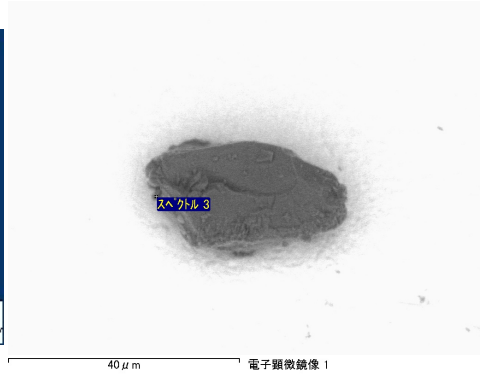

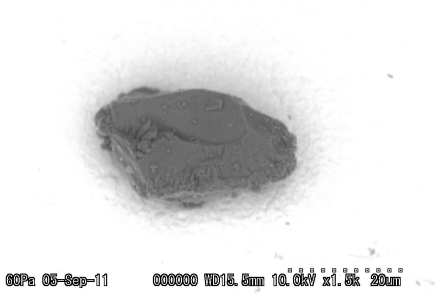


20110905/Au05SEM/images/06_Au05_RA-QD02-0156.bmp

SAMPLE : RA-QD02-0156
PREID :
PROCESS :
OPERATOR : Karouji
COMMENT :

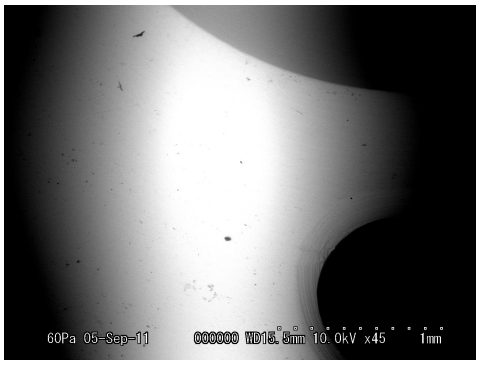


20110905/Au05SEM/images/07_Au05_RA-QD02-0156.bmp

SAMPLE : RA-QD02-0156
PREID :
PROCESS :
OPERATOR : Karouji
COMMENT :

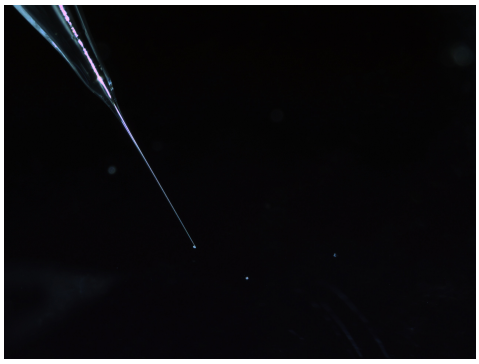

20110831/QD02toAu05/Nikon/20110831134726359.bmp

SAMPLE : RA-QD02-0156
PREID :
PROCESS : pick up from QD02
OPERATOR : Yada, Uesugi, Karouji
COMMENT :

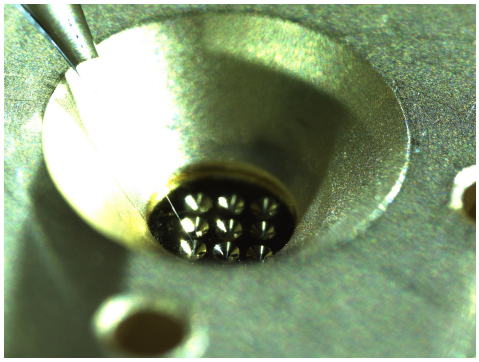

20110831/QD02toAu05/Nikon/20110831135619390.bmp

SAMPLE : RA-QD02-0156
PREID :
PROCESS : release to Au05 SEM holder
OPERATOR : Yada, Uesugi, Karouji
COMMENT :

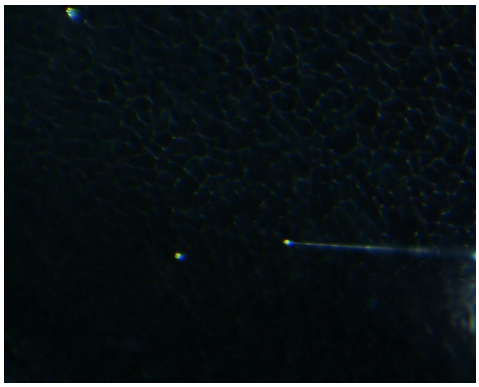

20110831/QD02toAu05/Union/01_RA-QD02-1295_pickup.jpg

SAMPLE : RA-QD02-0156
PREID :
PROCESS : pick up from QD02
OPERATOR : Yada, Uesugi, Karouji
COMMENT :

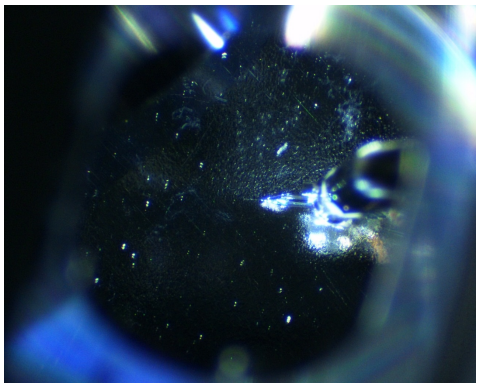

20110831/QD02toAu05/Union/02_RA-QD02-1295_pickup.jpg

SAMPLE : RA-QD02-0156
PREID :
PROCESS : pick up from QD02
OPERATOR : Yada, Uesugi, Karouji
COMMENT :

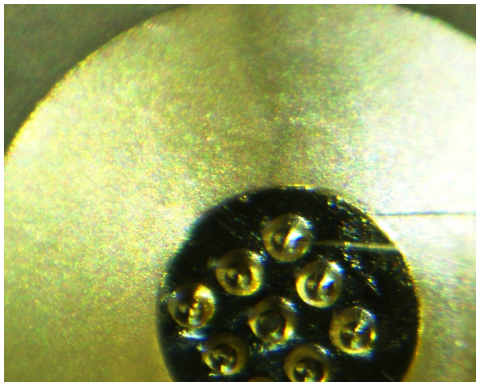

20110831/QD02toAu05/Union/03_RA-QD02-1295_releasetoAu05s7.jpg

SAMPLE : RA-QD02-0156
PREID :
PROCESS : release to Au05 SEM holder
OPERATOR : Yada, Uesugi, Karouji
COMMENT :

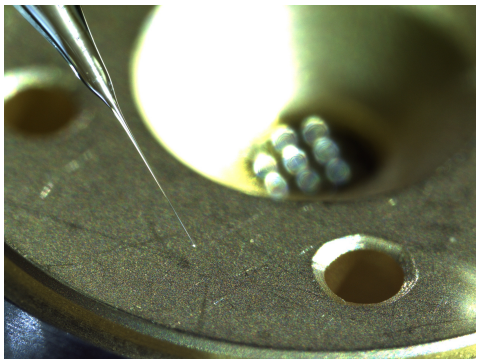

20110905/Au05toSG08/nikon/20110905155900984.bmp

SAMPLE : RA-QD02-0156
PREID :
PROCESS : pick up Au05 SEM holder
OPERATOR : Karouji, Fujimura
COMMENT :

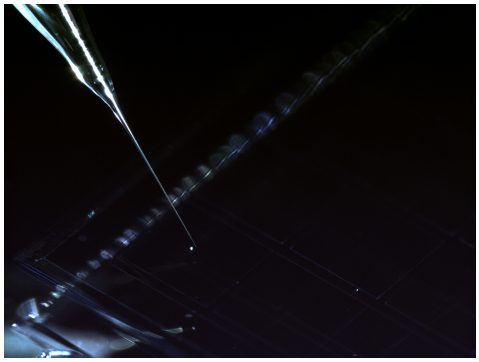

20110905/Au05toSG08/nikon/20110905160907546.bmp

SAMPLE : RA-QD02-0156
PREID :
PROCESS : release to SG08a9
OPERATOR : Karouji, Fujimura
COMMENT :

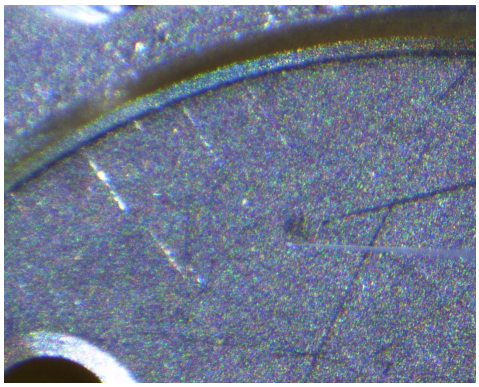

20110905/Au05toSG08/union/04_RA-QD02-0156_pickup.jpg

SAMPLE : RA-QD02-0156
PREID :
PROCESS : pick up Au05 SEM holder
OPERATOR : Karouji, Fujimura
COMMENT :

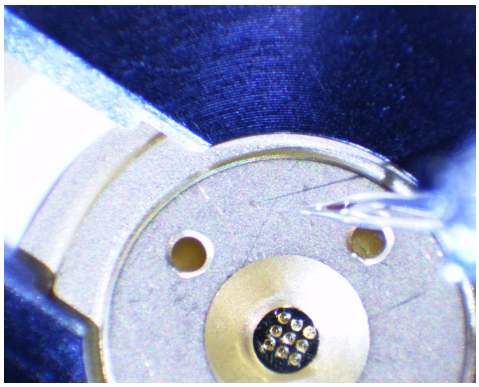

20110905/Au05toSG08/union/05_RA-QD02-0156_pickup.jpg

SAMPLE : RA-QD02-0156
PREID :
PROCESS : pick up Au05 SEM holder
OPERATOR : Karouji, Fujimura
COMMENT :

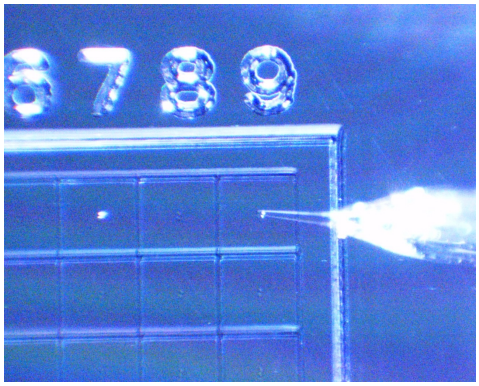

20110905/Au05toSG08/union/06_RA-QD02-0156_release_SG08-A9.jpg

SAMPLE : RA-QD02-0156
PREID :
PROCESS : release to SG08a9
OPERATOR : Karouji, Fujimura
COMMENT :

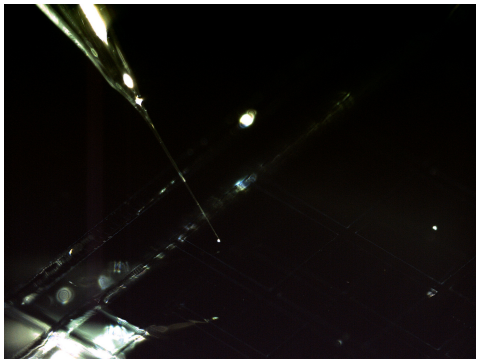

20120830/toSG16/nikon/20120830095248625.bmp

SAMPLE : RA-QD02-0156
PREID :
PROCESS : pick up
OPERATOR : Yada, Karouji
COMMENT :

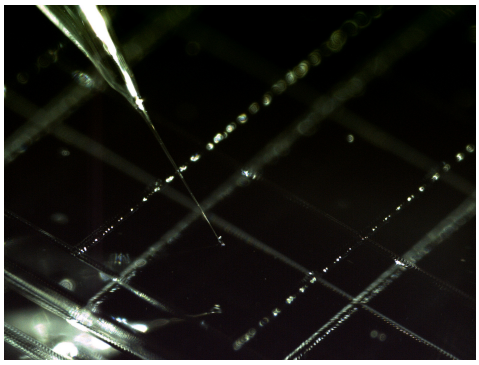

20120830/toSG16/nikon/20120830095834203.bmp

SAMPLE : RA-QD02-0156
PREID :
PROCESS : release to SG16a2
OPERATOR : Yada, Karouji
COMMENT :

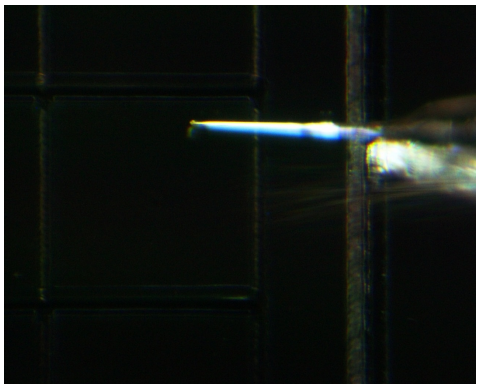

20120830/toSG16/union/01_RA-QD02-0156_pickup.jpg

SAMPLE : RA-QD02-0156
PREID :
PROCESS : pick up
OPERATOR : Yada, Karouji
COMMENT :

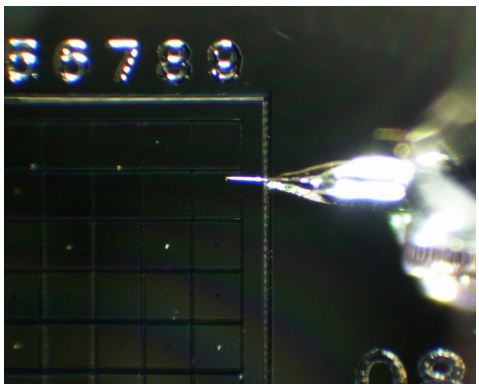

20120830/toSG16/union/02_RA-QD02-0156_pickup.jpg

SAMPLE : RA-QD02-0156
PREID :
PROCESS : pick up
OPERATOR : Yada, Karouji
COMMENT :

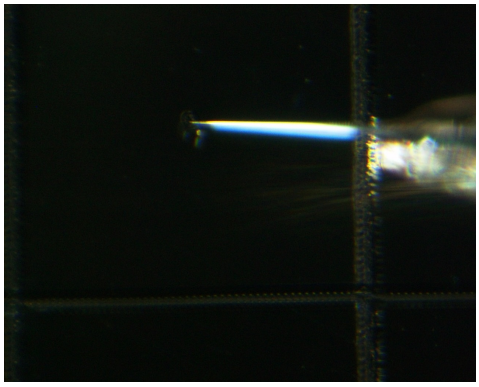

20120830/toSG16/union/03_RA-QD02-0156_release_SG16a2.jpg

SAMPLE : RA-QD02-0156
PREID :
PROCESS : relase to SG16a2
OPERATOR : Yada, Karouji
COMMENT :

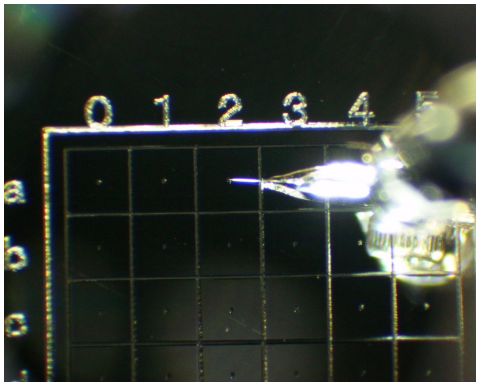


20120830/toSG16/union/04_RA-QD02-0156_release_SG16a2.jpg

SAMPLE : RA-QD02-0156
PREID :
PROCESS : relase to SG16a2
OPERATOR : Yada, Karouji
COMMENT :