RA-QD02-0176

Status	Date	Size	Transfer	Category	Phase
CONSUMED		33μm	SG08i9,SG16a0,Tohoku Univ	1	ol,lpx,hpx

20130805/returnSamplecheck/universal/13_RA-QD02-0176_rl_x40.jpg

SAMPLE : RA-QD02-0176
PREID :
PROCESS : optical observation
OPERATOR : Yada
COMMENT : reflected light, x40

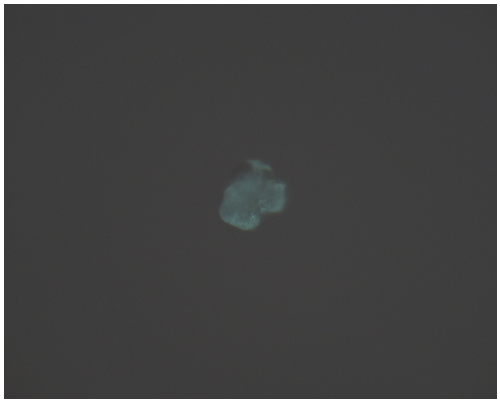

20130805/returnSamplecheck/universal/14_RA-QD02-0176_rl_x320.jpg

SAMPLE : RA-QD02-0176
PREID :
PROCESS : optical observation
OPERATOR : Yada
COMMENT : reflected light, x320

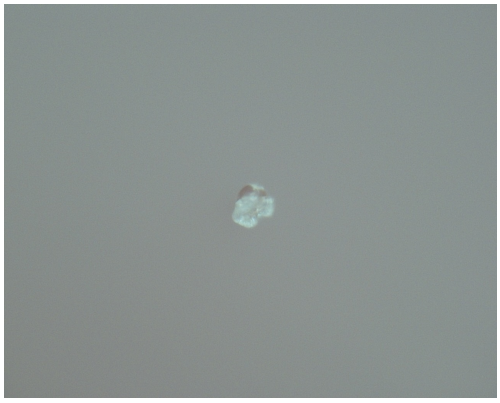

20140514/returnSamplecheck/opt/07_RA-QD02-0176_needle.jpg

SAMPLE : RA-QD02-0176
PREID :
PROCESS : optical observation
OPERATOR : Yada
COMMENT :

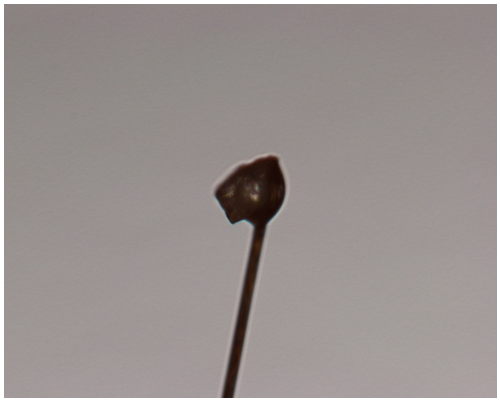

20140528/returnSamplecheck/07_RA-QD02-0176_TL.jpg

SAMPLE : RA-QD02-0176
PREID :
PROCESS : optical microscope
OPERATOR : Yada
COMMENT : Return Sample Check

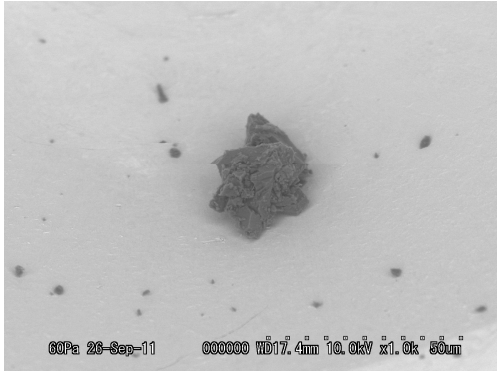

20110926/Au05SEM/SEM/08_QD02-0176_Au05_s-7.bmp

SAMPLE : RA-QD02-0176
PREID :
PROCESS : BSE
OPERATOR : Yada, Okada
COMMENT :

20110926/Au05SEM/eds/20110926_Au05_s-7_QD02-0176.doc

SAMPLE : RA-QD02-0176
PREID :
PROCESS : EDS at Au05s7 EDS at Au05s7
OPERATOR : Yada, Okada Yada, Okada
COMMENT :

20110926/Au05SEM/eds/20110926_Au05_s-7_QD02-0176.docx

SAMPLE : RA-QD02-0176
PREID :
PROCESS : EDS at Au05s7
OPERATOR : Yada, Okada
COMMENT :

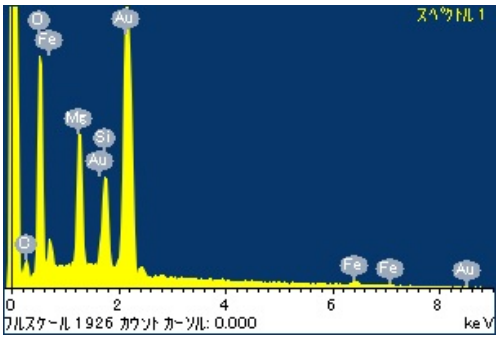

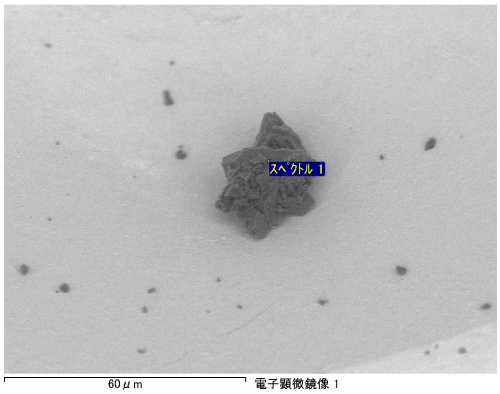

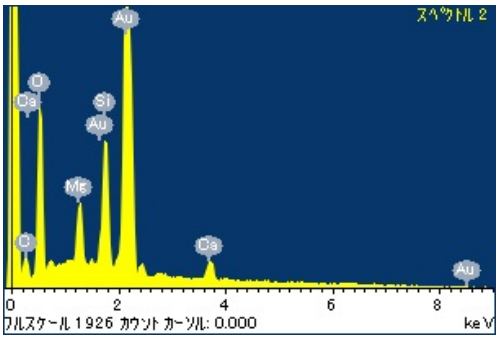

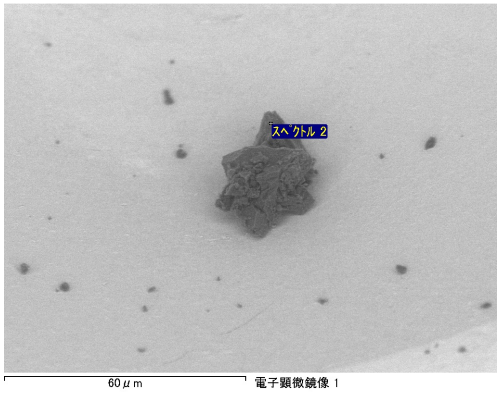

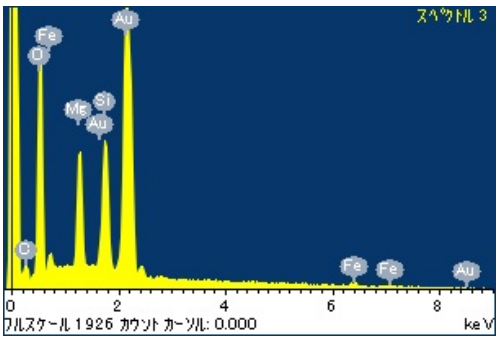

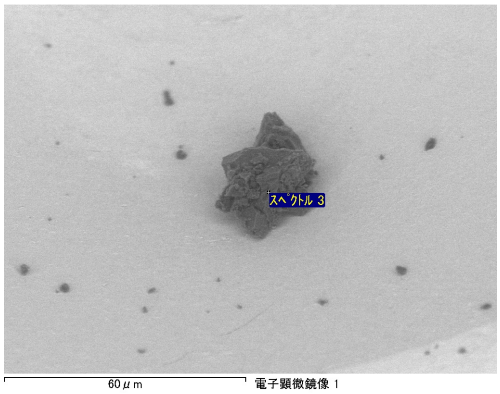

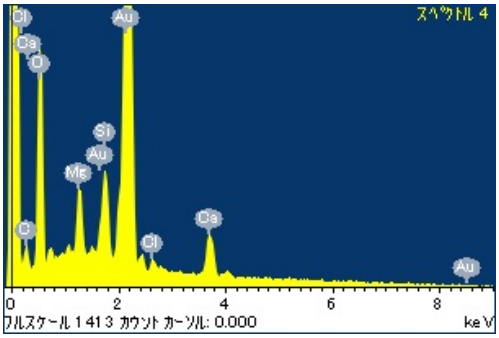
スペクトル 4
Cl
Ca
O
Au
Si
Au
Mg
C
Cl
Ca
Au
0
2
4
6
8
フルスケール 1413 カウント カーソル: 0.000
keV

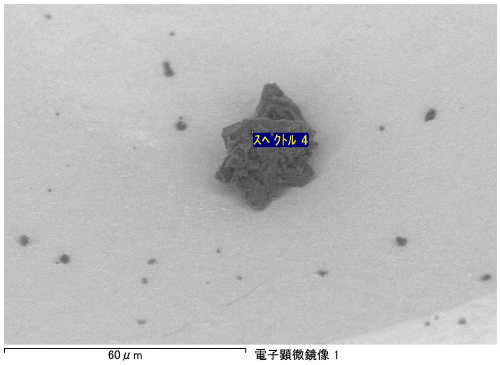
スペクトル 4
60 μm
電子顕微鏡像 1

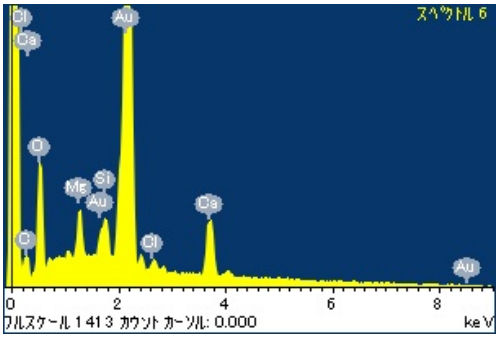
スペクトル 6
Cl
Ca
Au
O
Mg
Si
Au
Ca
C
Cl
Au
0
2
4
6
8
フルスケール 1413 カウント カーソル: 0.000
keV

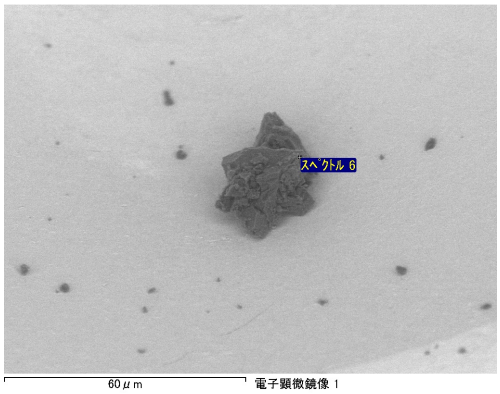
スペクトル 6
60 μm
電子顕微鏡像 1

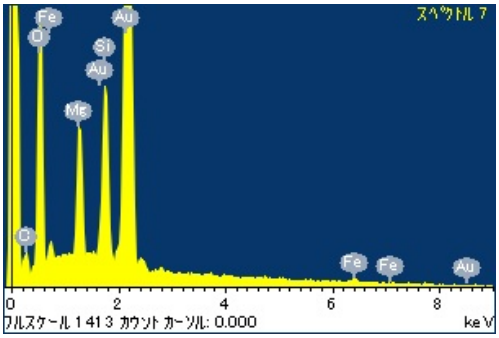
スペクトル 7
Fe
O
Au
Si
Au
Mg
C
Fe
Fe
Au
0
2
4
6
8
フルスケール 1413 カウント カーソル: 0.000
keV

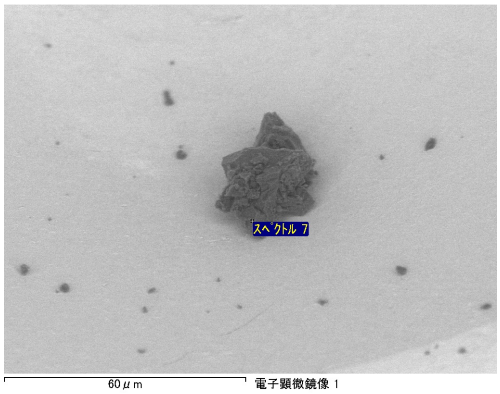
スペクトル 7
60 μm
電子顕微鏡像 1

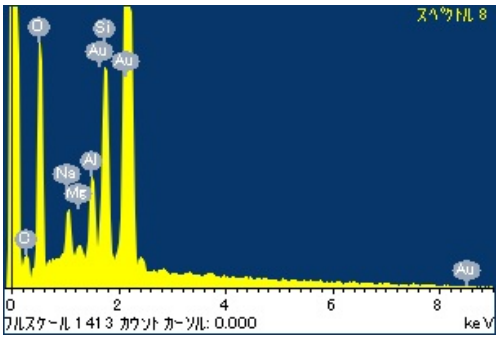
スペクトル 8
O
Si
Au
Au
Na
Al
Mg
C
Au
0
2
4
6
8
フルスケール 1413 カウント カーソル: 0.000
keV

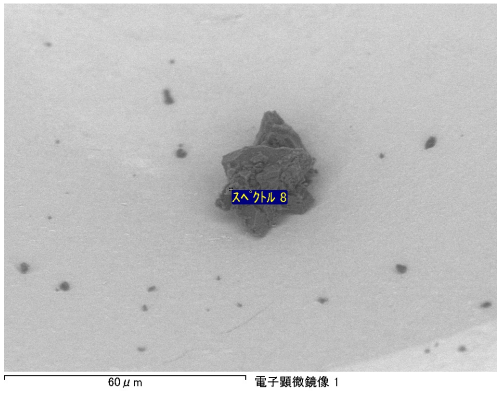
スペクトル 8
60 μm
電子顕微鏡像 1

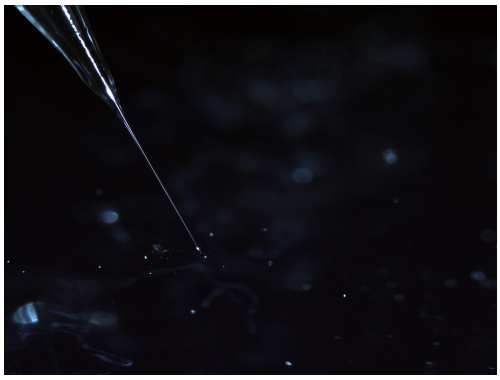

20110920/QD02toAu05/Nikon/20110920152835703.bmp

SAMPLE : RA-QD02-0176
PREID :
PROCESS : pick up from QD02
OPERATOR : Uesugi,Yakame
COMMENT :

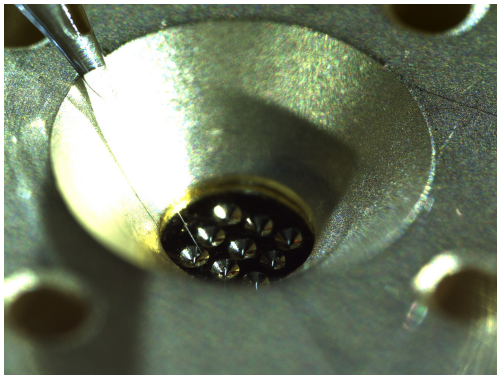

20110920/QD02toAu05/Nikon/20110920153642812.bmp

SAMPLE : RA-QD02-0176
PREID :
PROCESS : release to Au05 SEM holder
OPERATOR : Uesugi,Yakame
COMMENT :

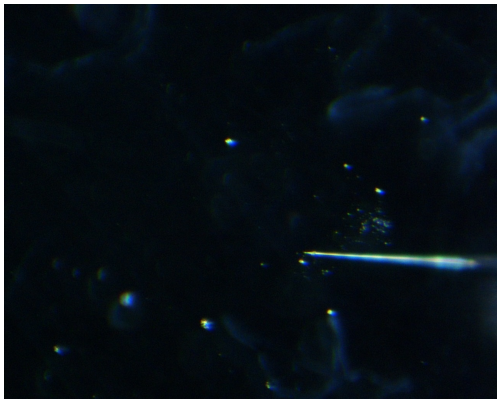

20110920/QD02toAu05/Union/17_1191pickup.jpg

SAMPLE : RA-QD02-0176
PREID :
PROCESS : pick up from QD02
OPERATOR : Uesugi,Yakame
COMMENT :

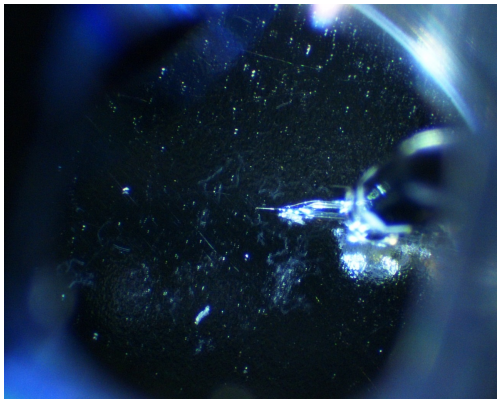

20110920/QD02toAu05/Union/18_1191pickup.jpg

SAMPLE : RA-QD02-0176
PREID :
PROCESS : pick up from QD02
OPERATOR : Uesugi,Yakame
COMMENT :

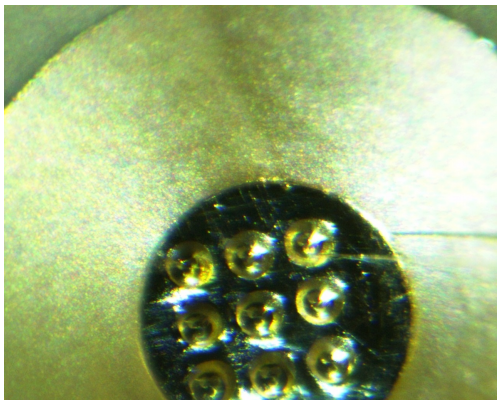

20110920/QD02toAu05/Union/19_1191releasetos7.jpg

SAMPLE : RA-QD02-0176
PREID :
PROCESS : release to Au05 SEM holder
OPERATOR : Uesugi,Yakame
COMMENT :

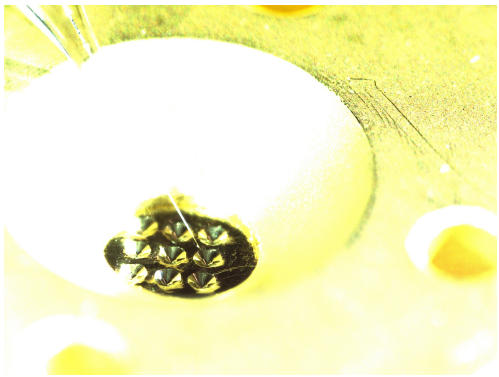

20110928/Au05toSG08/NIKON/20110928112321796.bmp

SAMPLE : RA-QD02-0176
PREID :
PROCESS : pick up from Au05 SEM holder
OPERATOR : Yada,Okada
COMMENT :

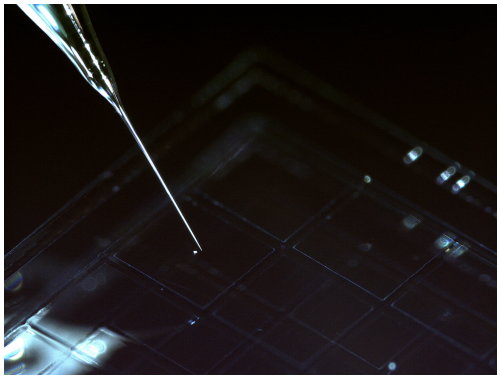

20110928/Au05toSG08/NIKON/20110928112826484.bmp

SAMPLE : RA-QD02-0176
PREID :
PROCESS : release to SG08i9
OPERATOR : Yada,Okada
COMMENT :

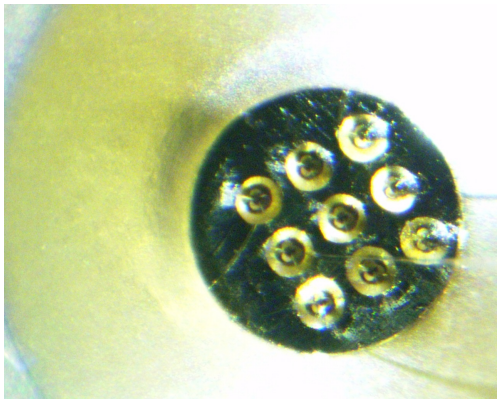

20110928/Au05toSG08/UNION/04_0176_pickup.jpg

SAMPLE : RA-QD02-0176
PREID :
PROCESS : pick up from Au05 SEM holder
OPERATOR : Yada,Okada
COMMENT :

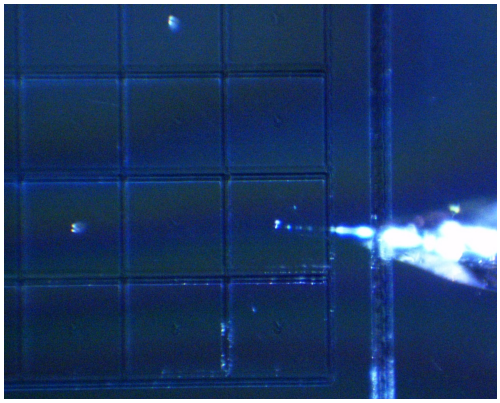

20110928/Au05toSG08/UNION/05_0176_release_SG08_i9.jpg

SAMPLE : RA-QD02-0176
PREID :
PROCESS : release to SG08i9
OPERATOR : Yada,Okada
COMMENT :

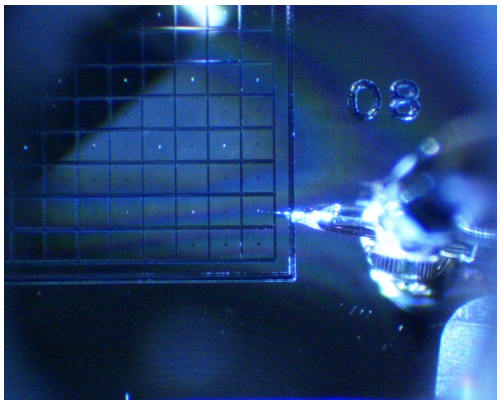

20110928/Au05toSG08/UNION/06_0176_release_SG08_i9.jpg

SAMPLE : RA-QD02-0176
PREID :
PROCESS : release to SG08i9
OPERATOR : Yada,Okada
COMMENT :

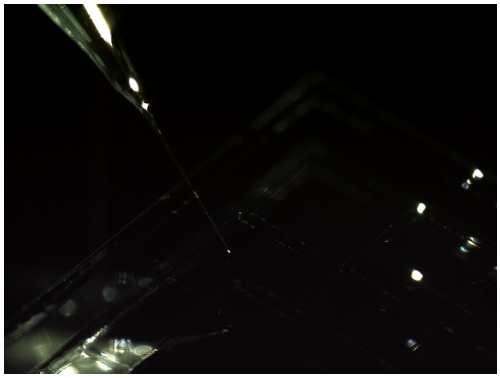

20120827/toSG16/nikon/20120827155619750.bmp

SAMPLE : RA-QD02-0176
PREID :
PROCESS : pick up
OPERATOR : Yada, Karouji
COMMENT :

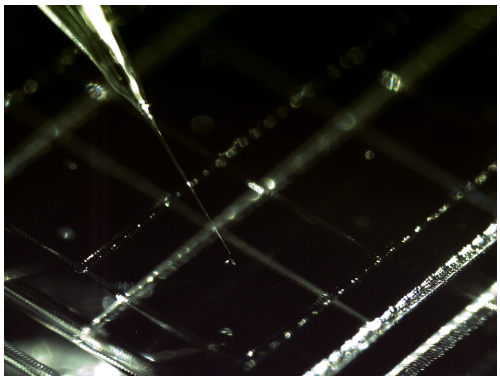

20120827/toSG16/nikon/20120827160414937.bmp

SAMPLE : RA-QD02-0176
PREID :
PROCESS : release to SG16a0
OPERATOR : Yada, Karouji
COMMENT :

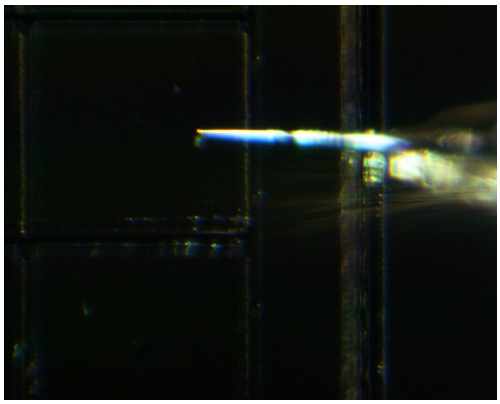

20120827/toSG16/union/02_RA-QD02-0176_pickup.jpg

SAMPLE : RA-QD02-0176
PREID :
PROCESS : pick up
OPERATOR : Yada, Karouji
COMMENT :

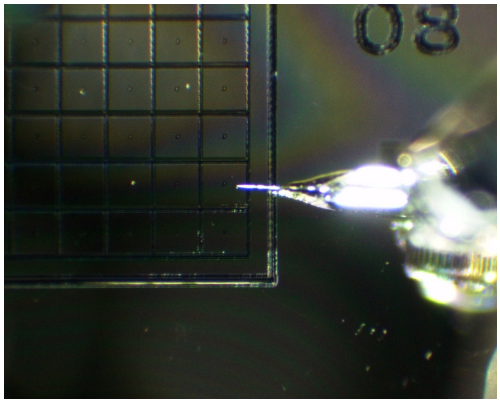

20120827/toSG16/union/03_RA-QD02-0176_pickup.jpg

SAMPLE : RA-QD02-0176
PREID :
PROCESS : pick up
OPERATOR : Yada, Karouji
COMMENT :

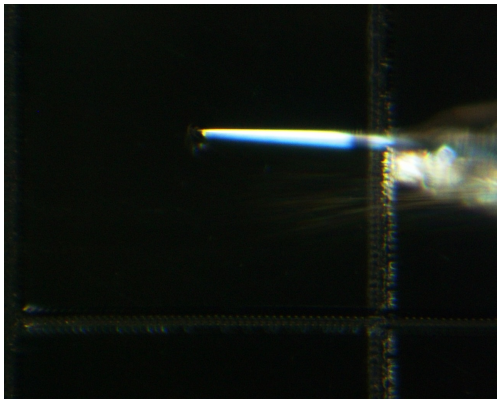

20120827/toSG16/union/04_RA-QD02-0176_release_SG16a0.jpg

SAMPLE : RA-QD02-0176
PREID :
PROCESS : release to SG16a0
OPERATOR : Yada, Karouji
COMMENT :

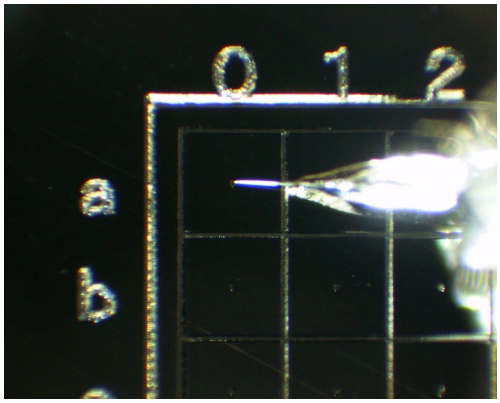

20120827/toSG16/union/05_RA-QD02-0176_release_SG16a0.jpg

SAMPLE : RA-QD02-0176
PREID :
PROCESS : release to SG16a0
OPERATOR : Yada, Karouji
COMMENT :