RA-QD02-0206

Status	Date	Size	Transfer	Category	Phase
Curation S2-29	211222	25μm	SG09d5,S2-29	1	ol,lpx

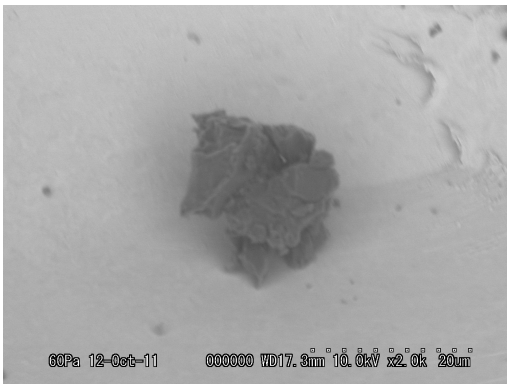

20111012/Au05_SEM/image/01_RA-QD02-0206_s1.bmp

SAMPLE : RA-QD02-0206
PREID :
PROCESS : BSE
OPERATOR : Karouji
COMMENT :

20111012/Au05_SEM/eds/20111012_RA-QD02-0206.docx

SAMPLE : RA-QD02-0206
PREID :
PROCESS : EDS
OPERATOR : Karouji
COMMENT :

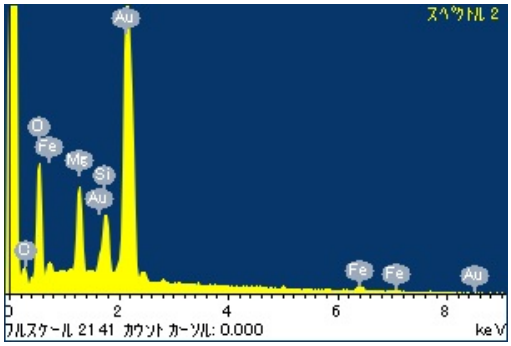

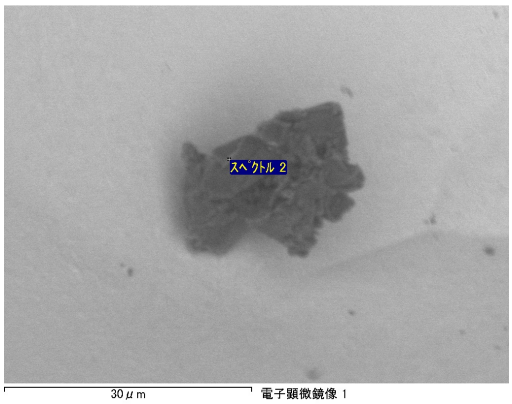

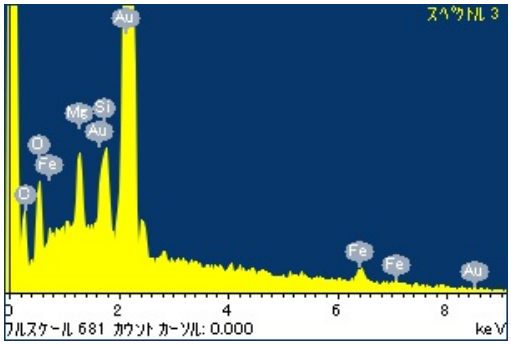

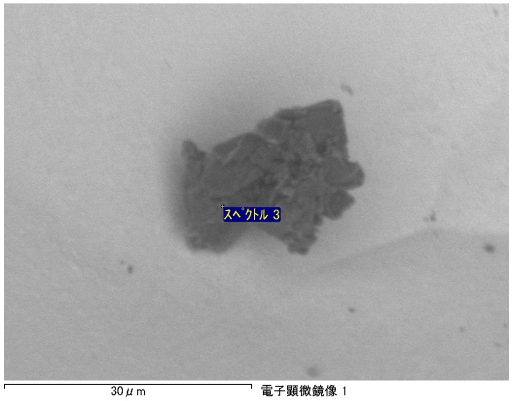

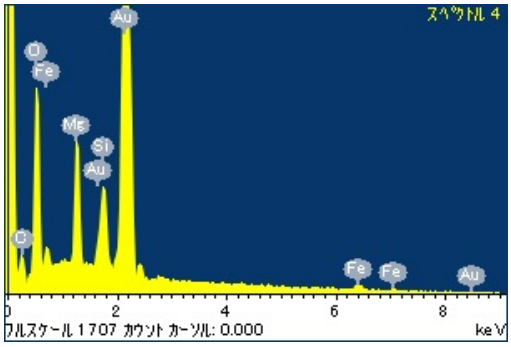

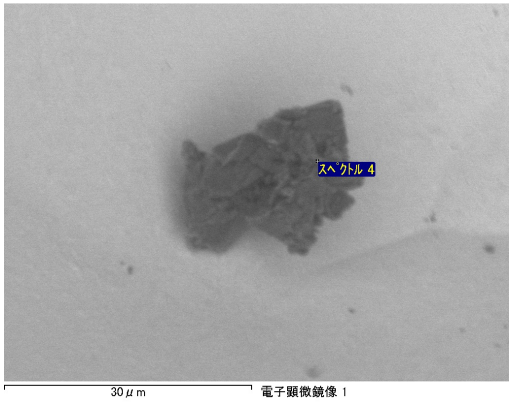

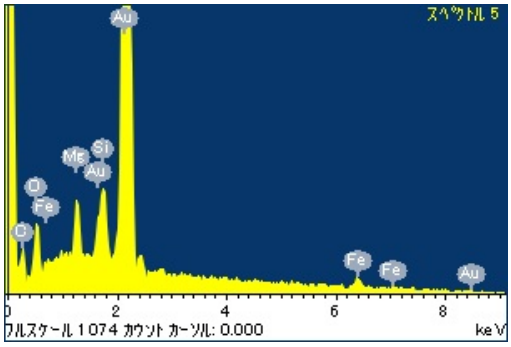
スペクトル 5
Au
Mg
Si
Au
Cl
Fe
C
Fe
Fe
Au
0
2
4
6
8
フルスケール 1074 カウント カーソル: 0.000
keV

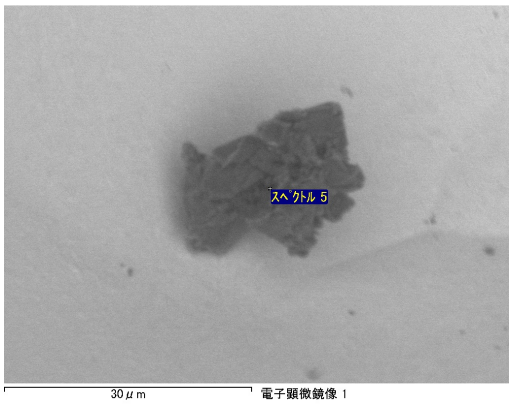
スペクトル 5
30 μm
電子顕微鏡像 1

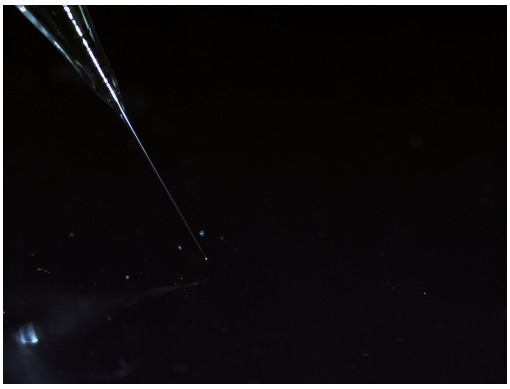

20111011/QD02toAu05/Nikon/20111011155124109.bmp

SAMPLE : RA-QD02-0206
PREID : 112
PROCESS : pick up from QD02
OPERATOR : Karouji,Yakame
COMMENT :

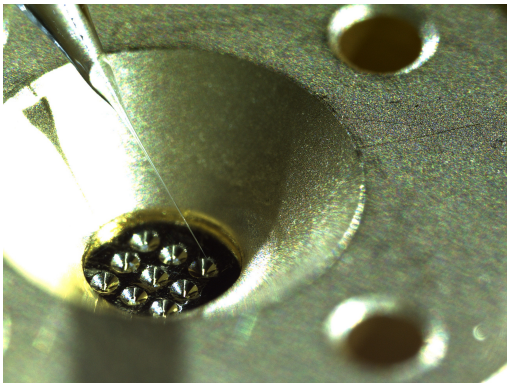

20111011/QD02toAu05/Nikon/20111011155519953.bmp

SAMPLE : RA-QD02-0206
PREID : 112
PROCESS : release to Au05 SEM holder S1
OPERATOR : Karouji,Yakame
COMMENT :

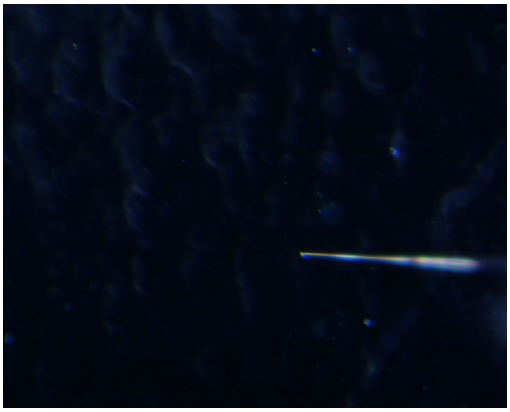

20111011/QD02toAu05/Union/25_RA-QD02-112_pickup.jpg

SAMPLE : RA-QD02-0206
PREID : 112
PROCESS : pick up from QD02
OPERATOR : Karouji,Yakame
COMMENT :

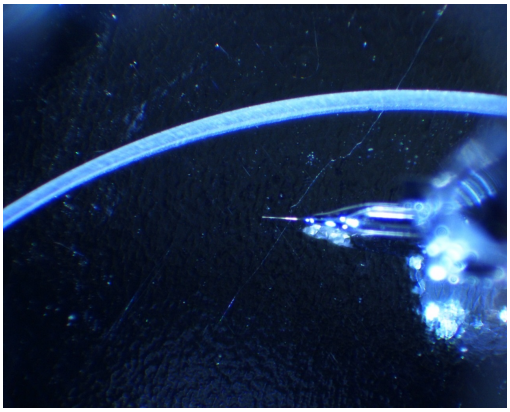

20111011/QD02toAu05/Union/26_RA-QD02-112_pickup.jpg

SAMPLE : RA-QD02-0206
PREID : 112
PROCESS : pick up from QD02
OPERATOR : Karouji,Yakame
COMMENT :

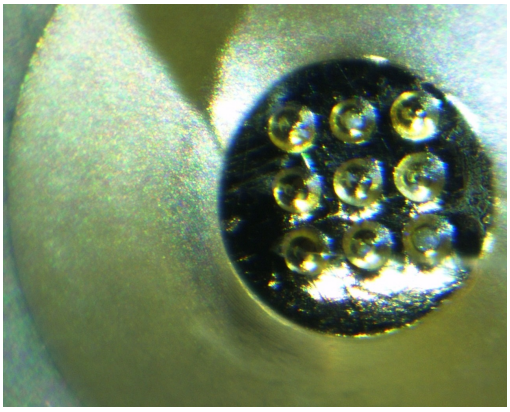

20111011/QD02toAu05/Union/27_RA-QD02-112_release_Au05s1.jpg

SAMPLE : RA-QD02-0206
PREID : 112
PROCESS : release to Au05 SEM holder S1
OPERATOR : Karouji,Yakame
COMMENT :

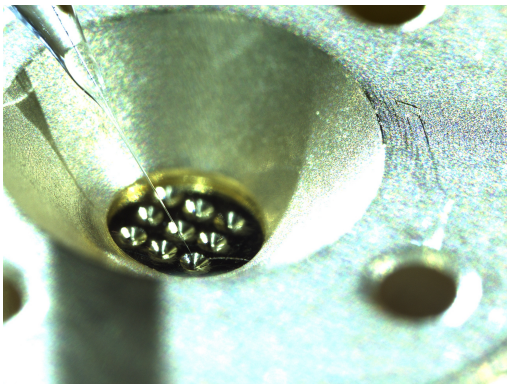

20111013/Au05toSG09/nikon/20111013162722656.bmp

SAMPLE : RA-QD02-0206
PREID :
PROCESS : pick up from Au05 SEM holder
OPERATOR : Karouji, Yada
COMMENT :

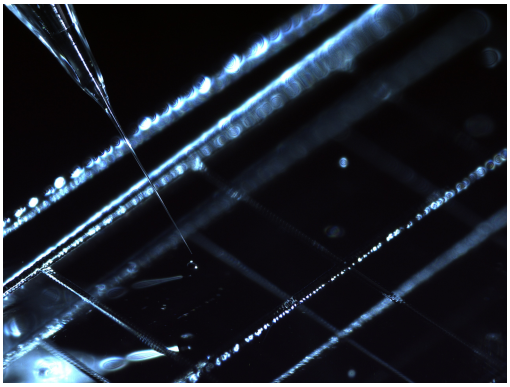

20111013/Au05toSG09/nikon/20111013163102312.bmp

SAMPLE : RA-QD02-0206
PREID :
PROCESS : release to SG09d5
OPERATOR : Karouji, Yada
COMMENT :

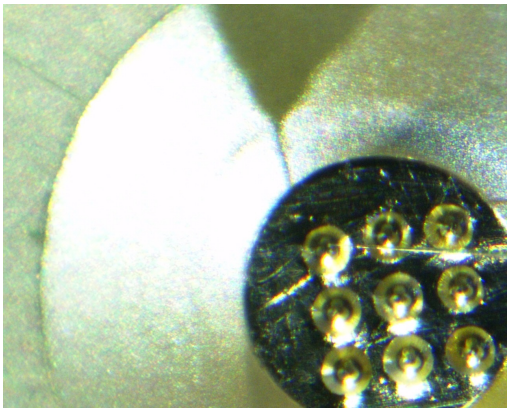

20111013/Au05toSG09/union/31_206_Au05-s1_pickup.jpg

SAMPLE : RA-QD02-0206
PREID :
PROCESS : pick up from Au05 SEM holder
OPERATOR : Karouji, Yada
COMMENT :

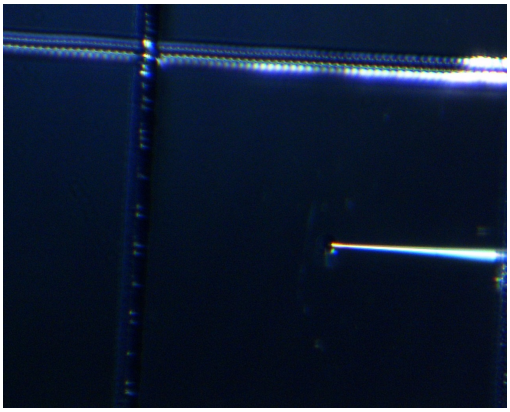

20111013/Au05toSG09/union/32_206_release_SG09-d5.jpg

SAMPLE : RA-QD02-0206
PREID :
PROCESS : release to SG09d5
OPERATOR : Karouji, Yada
COMMENT :

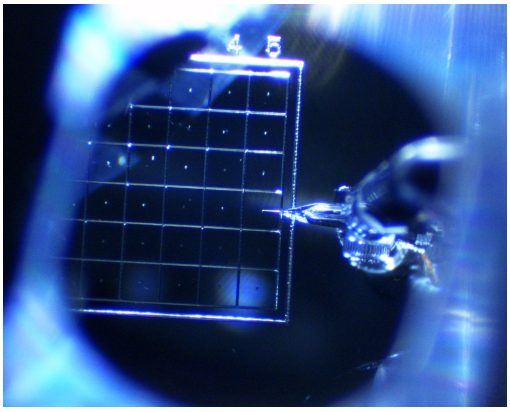

20111013/Au05toSG09/union/33_206_release_SG09-d5.jpg

SAMPLE : RA-QD02-0206
PREID :
PROCESS : release to SG09d5
OPERATOR : Karouji, Yada
COMMENT :

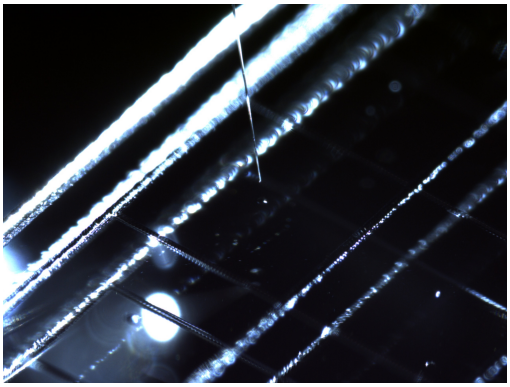

20211115/toS2/nicon/01_RA-QD02-0206_pickupfromSG09d5.bmp

SAMPLE : RA-QD02-0206
PREID :
PROCESS : pick up from SG09d5
OPERATOR : Kumagai, Kanemaru
COMMENT :

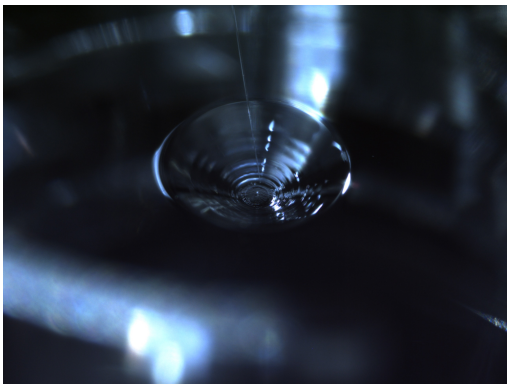

20211115/toS2/nicon/03_RA-QD02-0206_releasetoS2-29.bmp

SAMPLE : RA-QD02-0206
PREID :
PROCESS : release to S2-29
OPERATOR : Kumagai, Kanemaru
COMMENT :

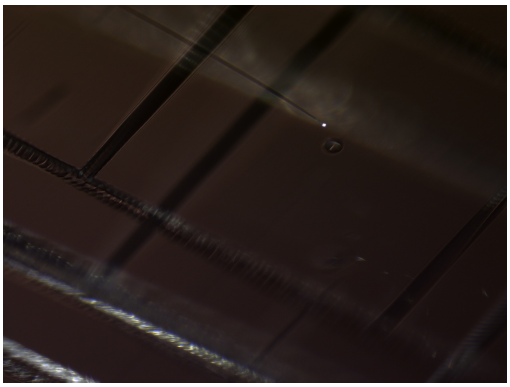

20211115/toS2/nicon2/01_RA-QD02-0206_pickupfromSG09d5.bmp

SAMPLE : RA-QD02-0206
PREID :
PROCESS : pick up from SG09d5
OPERATOR : Kumagai, Kanemaru
COMMENT :

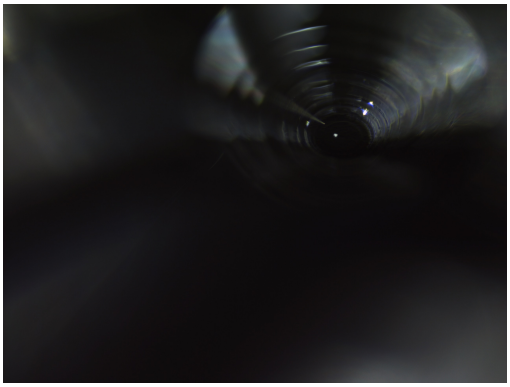

20211115/toS2/nicon2/03_RA-QD02-0206_releasetoS2-29.bmp

SAMPLE : RA-QD02-0206
PREID :
PROCESS : release to S2-29
OPERATOR : Kumagai, Kanemaru
COMMENT :

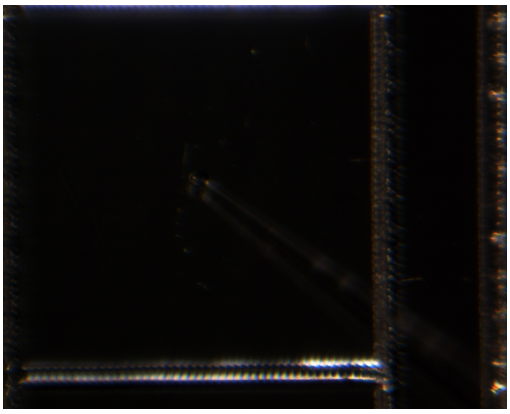

20211115/toS2/union/01_RA-QD02-0206_pickupfromSG09d5.bmp

SAMPLE : RA-QD02-0206
PREID :
PROCESS : pick up from SG09d5
OPERATOR : Kumagai, Kanemaru
COMMENT :

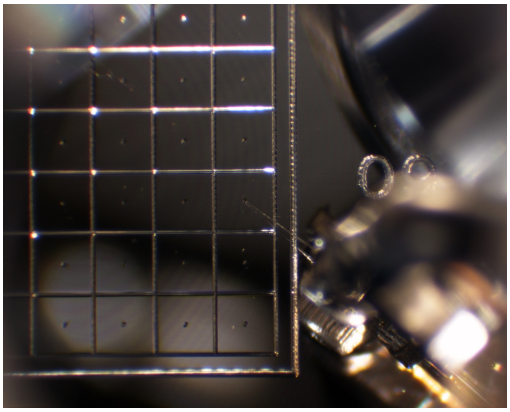

20211115/toS2/union/02_RA-QD02-0206_pickupfromSG09d5.bmp

SAMPLE : RA-QD02-0206
PREID :
PROCESS : pick up from SG09d5
OPERATOR : Kumagai, Kanemaru
COMMENT :

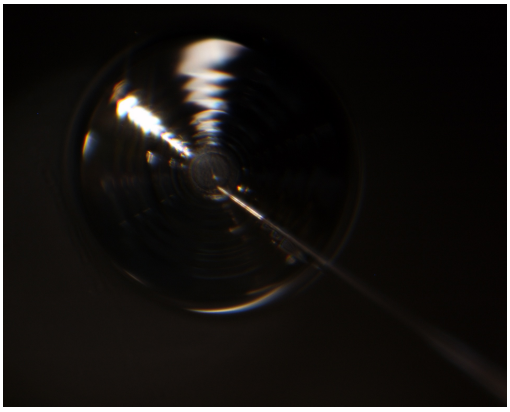

20211115/toS2/union/03_RA-QD02-0206_releasetoS2-29.bmp

SAMPLE : RA-QD02-0206
PREID :
PROCESS : release to S2-29
OPERATOR : Kumagai, Kanemaru
COMMENT :

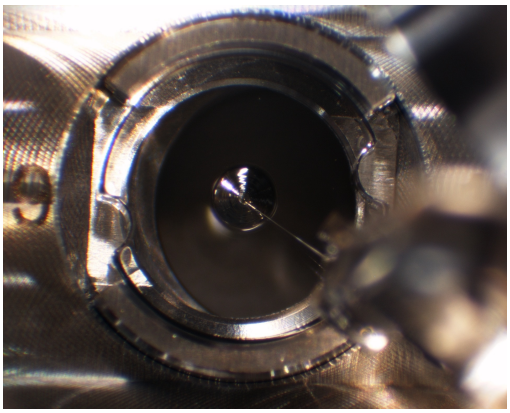

20211115/toS2/union/04_RA-QD02-0206_releasetoS2-29.bmp

SAMPLE : RA-QD02-0206
PREID :
PROCESS : release to S2-29
OPERATOR : Kumagai, Kanemaru
COMMENT :

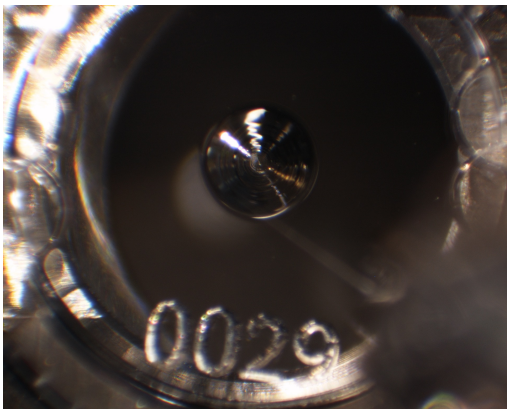

20211115/toS2/union/05_RA-QD02-0206_releasetoS2-29_covered.bmp

SAMPLE : RA-QD02-0206
PREID :
PROCESS : release toS2-29_covered
OPERATOR : Kumagai, Kanemaru
COMMENT :