RA-QD02-0214

Status	Date	Size	Transfer	Category	Phase
Curation glovebox2, attached to carbon fiber using acetone-soluble bond		35μm	SG09f0,SG16a1,Tohoku Univ,Curation N2-SP3,glovebox2,IAS,glovebox2	2	hpx,FeS

20171215/returnSamplecheck/Brunetto/02_RA-QD02-0214_x200_RL.jpg

SAMPLE : RA-QD02-0214
PREID :
PROCESS : Optical microscope, reflected light
OPERATOR : Yada
COMMENT :

20130805/returnSamplecheck/universal/11_RA-QD02-0214_rl_x40.jpg

SAMPLE : RA-QD02-0214
PREID :
PROCESS : optical observation
OPERATOR : Yada
COMMENT : reflected light, x40

20130805/returnSamplecheck/universal/12_RA-QD02-0214_rl_x320.jpg

SAMPLE : RA-QD02-0214
PREID :
PROCESS : optical observation
OPERATOR : Yada
COMMENT : reflected light, x320

20140514/returnSamplecheck/opt/06_RA-QD02-0214_needle.jpg

SAMPLE : RA-QD02-0214
PREID :
PROCESS : optical observation
OPERATOR : Yada
COMMENT :

20140528/returnSamplecheck/06_RA-QD02-0214_TL.jpg

SAMPLE : RA-QD02-0214
PREID :
PROCESS : optical microscope
OPERATOR : Yada
COMMENT : Return Sample Check

20170208/sendSamplecheck/P2080038.JPG

SAMPLE : RA-QD02-0214
PREID :
PROCESS : send to Brunetto
OPERATOR : Yada
COMMENT :

20170208/sendSamplecheck/P2080038.JPG

SAMPLE : RA-QD02-0214
PREID :
PROCESS : send to Brunetto
OPERATOR : Yada
COMMENT :

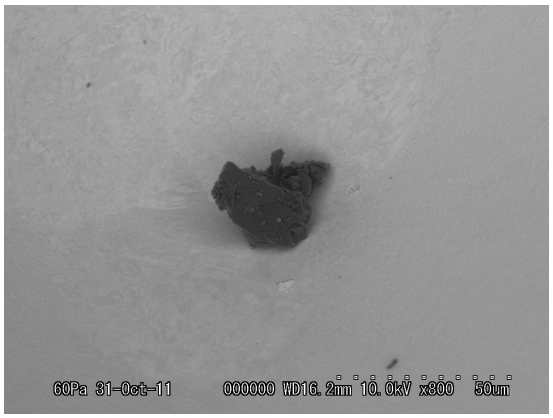

20111031/Au07SEM/BSE/01_RA-QD02-0214.bmp

SAMPLE : RA-QD02-0214
PREID :
PROCESS : BSE
OPERATOR : Karouji, Okada
COMMENT :

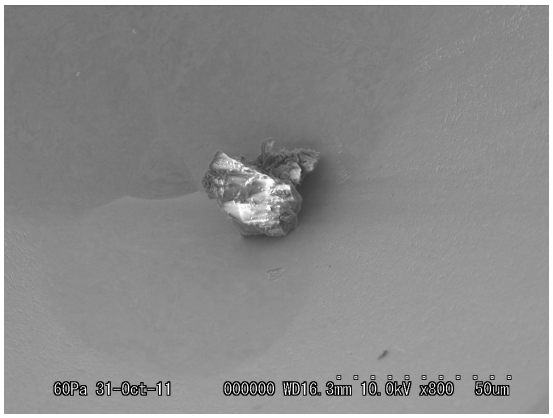

20111031/Au07SEM/BSE/05_RA-QD02-0214_ESED.bmp

SAMPLE : RA-QD02-0214
PREID :
PROCESS : ESED
OPERATOR : Karouji, Okada
COMMENT :

20111031/Au07SEM/EDS/RA-QD02-0214.docx

SAMPLE : RA-QD02-0214
PREID :
PROCESS : EDX
OPERATOR : Karouji, Okada
COMMENT :

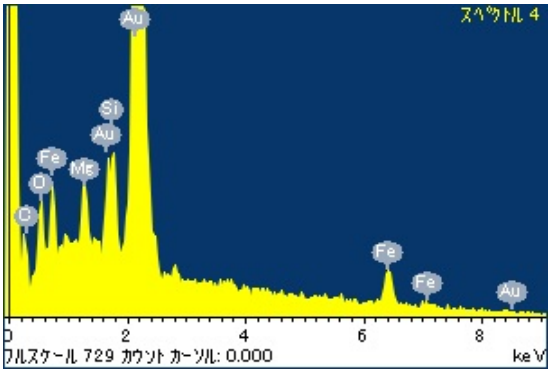

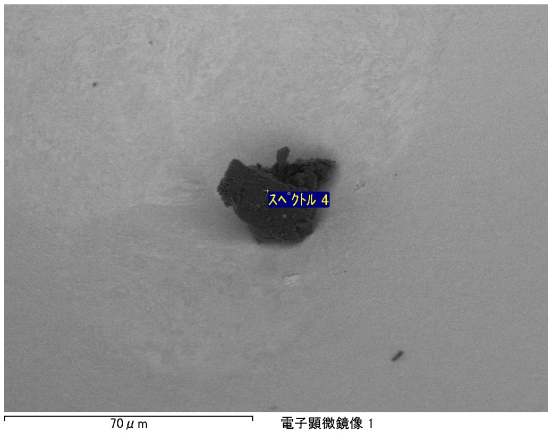

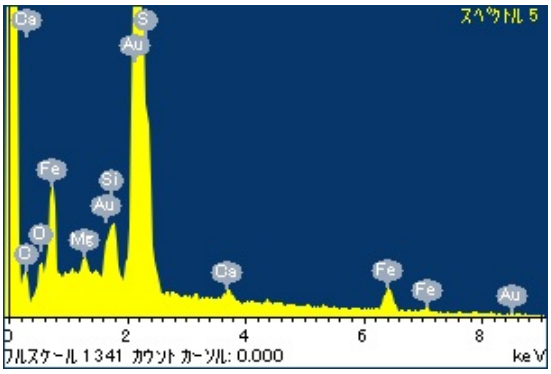

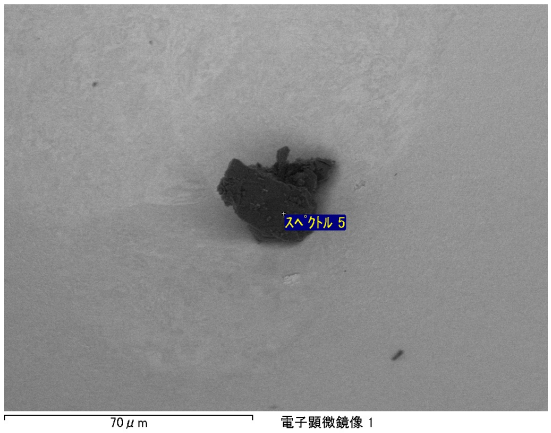

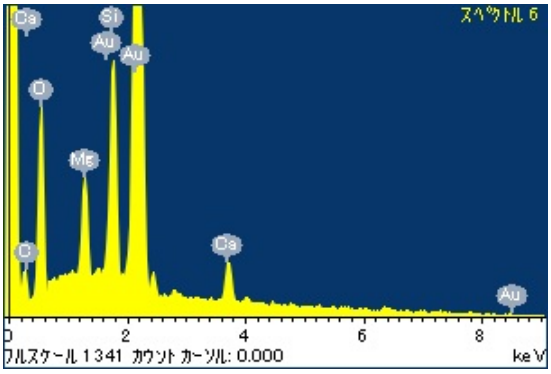
スペクトル 6
Ca
Si
Au
Au
O
Mg
C
Ca
Au
0
2
4
6
8
フルスケール 1341 カウント カーソル: 0.000
keV

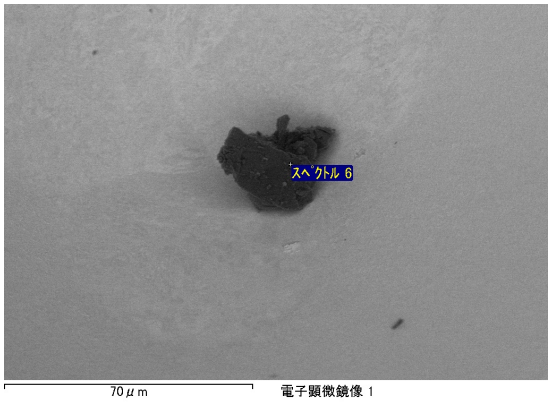
スペクトル 6
70 μm
電子顕微鏡像 1

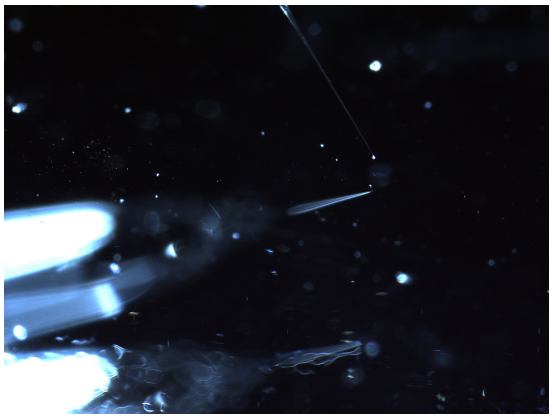

20111020/QD02toAu07/nikon/20111020141036078.bmp

SAMPLE : RA-QD02-0214
PREID : 605
PROCESS : pick up from QD02
OPERATOR : Karouji,Uesugi
COMMENT :

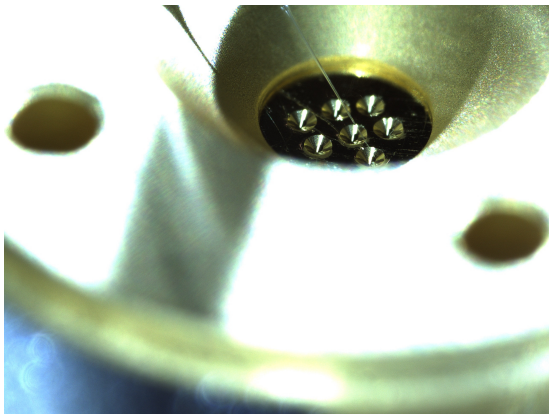

20111020/QD02toAu07/nikon/20111020141528890.bmp

SAMPLE : RA-QD02-0214
PREID : 605
PROCESS : release to Au07 SEM holder S1
OPERATOR : Karouji,Uesugi
COMMENT :

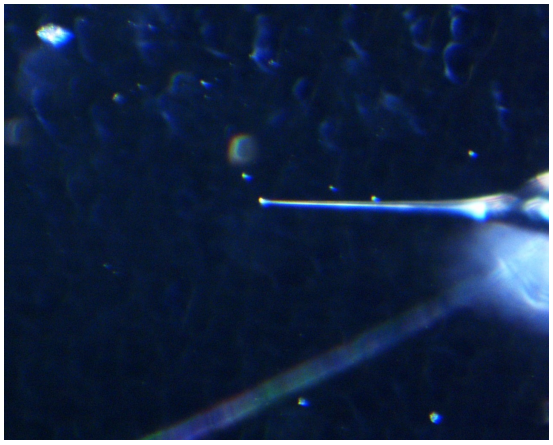

20111020/QD02toAu07/union/01_605_pickup.jpg

SAMPLE : RA-QD02-0214
PREID : 605
PROCESS : pick up from QD02
OPERATOR : Karouji,Uesugi
COMMENT :

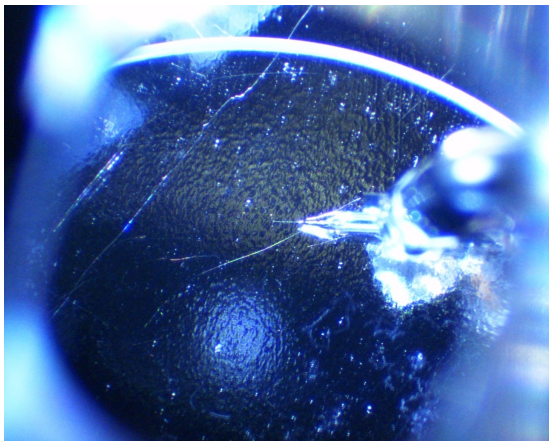

20111020/QD02toAu07/union/02_605_pickup.jpg

SAMPLE : RA-QD02-0214
PREID : 605
PROCESS : pick up from QD02
OPERATOR : Karouji,Uesugi
COMMENT :

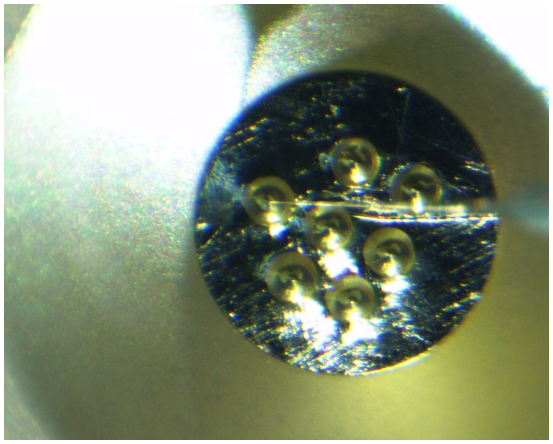

20111020/QD02toAu07/union/03_605_release_S1.jpg

SAMPLE : RA-QD02-0214
PREID : 605
PROCESS : release to Au07 SEM holder S1
OPERATOR : Karouji,Uesugi
COMMENT :

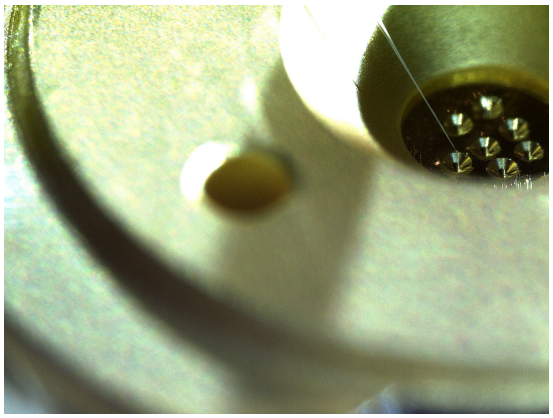

20111102/Au07toSG09/Nikon/20111102163754375.bmp

SAMPLE : RA-QD02-0214
PREID :
PROCESS : pick up from Au07 SEM holder
OPERATOR : Karouji,Yakame
COMMENT :

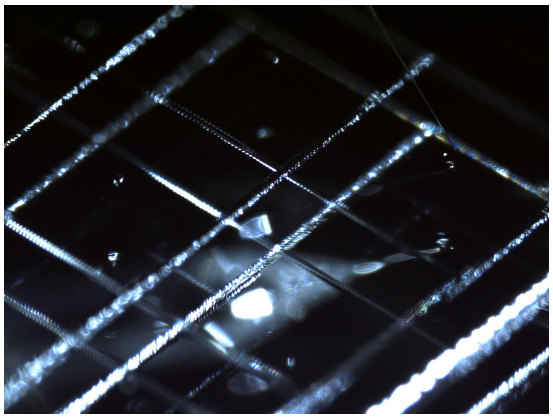

20111102/Au07toSG09/Nikon/20111102164251671.bmp

SAMPLE : RA-QD02-0214
PREID :
PROCESS : release to SG09f0
OPERATOR : Karouji,Yakame
COMMENT :

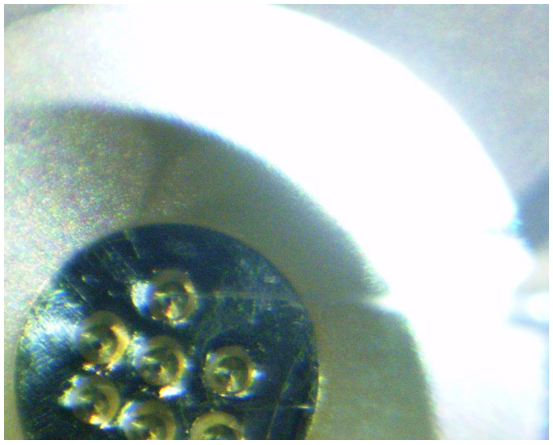

20111102/Au07toSG09/Union/10_RA-QD02-214_pickup.jpg

SAMPLE : RA-QD02-0214
PREID :
PROCESS : pick up from Au07 SEM holder
OPERATOR : Karouji,Yakame
COMMENT :

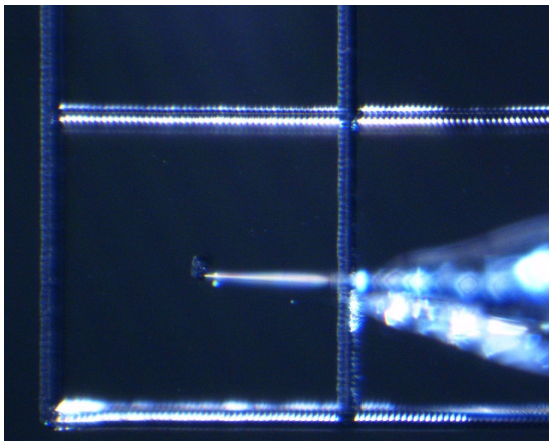

20111102/Au07toSG09/Union/11_RA-QD02-214_release_SG09f0.jpg

SAMPLE : RA-QD02-0214
PREID :
PROCESS : release to SG09f0
OPERATOR : Karouji,Yakame
COMMENT :

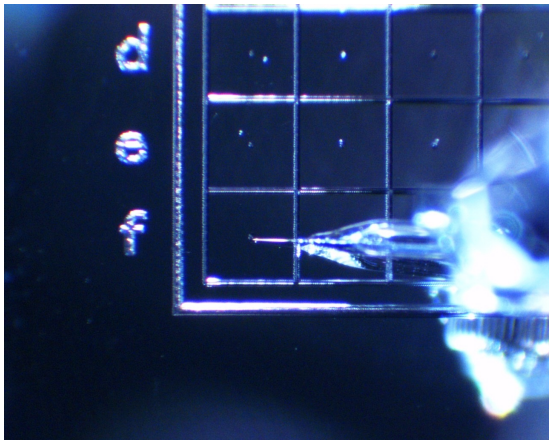

20111102/Au07toSG09/Union/12_RA-QD02-214_release_SG09f0.jpg

SAMPLE : RA-QD02-0214
PREID :
PROCESS : release to SG09f0
OPERATOR : Karouji,Yakame
COMMENT :

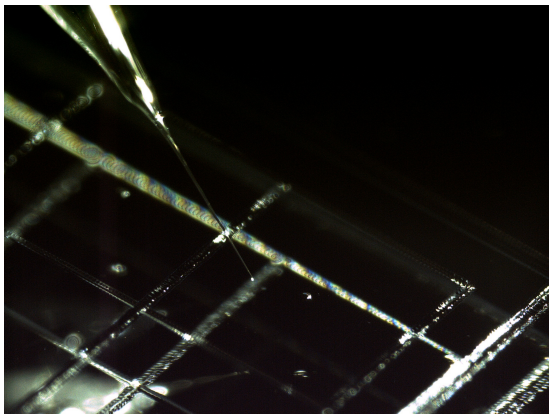

20120827/toSG16/nikon/20120827163611062.bmp

SAMPLE : RA-QD02-0214
PREID :
PROCESS : pick up
OPERATOR : Yada, Karouji
COMMENT :

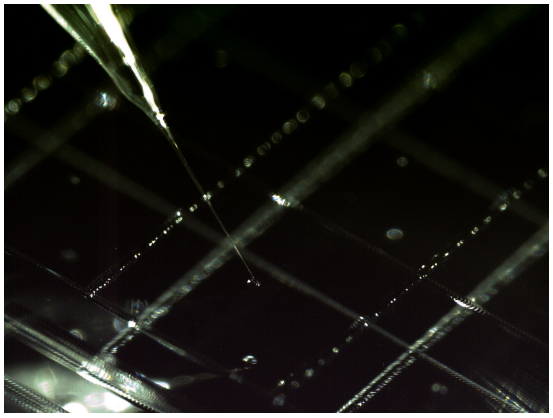

20120827/toSG16/nikon/20120827164351171.bmp

SAMPLE : RA-QD02-0214
PREID :
PROCESS : release to SG16a1
OPERATOR : Yada, Karouji
COMMENT :

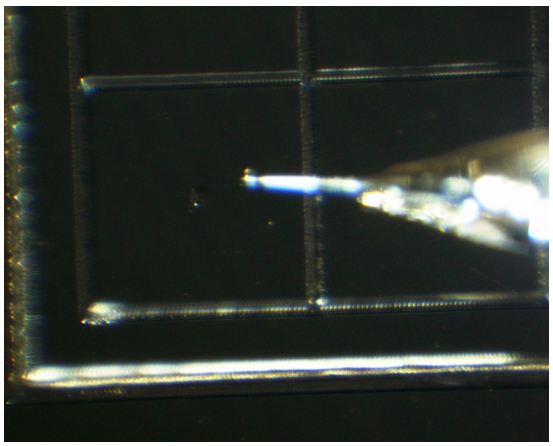

20120827/toSG16/union/06_RA-QD02-0214_moved.jpg

SAMPLE : RA-QD02-0214
PREID :
PROCESS : moved
OPERATOR : Yada, Karouji
COMMENT :

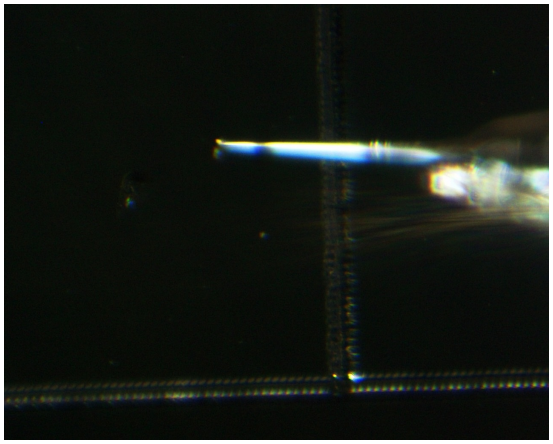

20120827/toSG16/union/07_RA-QD02-0214_pickup.jpg

SAMPLE : RA-QD02-0214
PREID :
PROCESS : pick up
OPERATOR : Yada, Karouji
COMMENT :

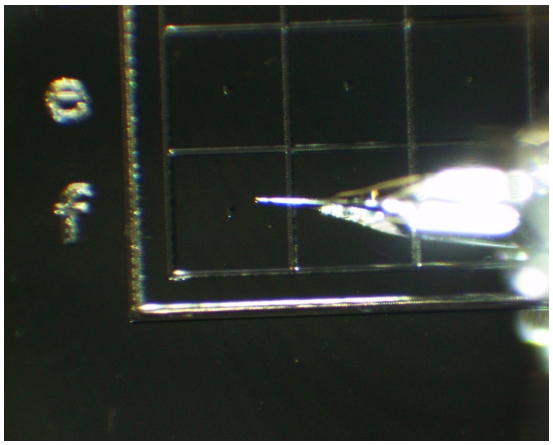

20120827/toSG16/union/08_RA-QD02-0214_pickup.jpg

SAMPLE : RA-QD02-0214
PREID :
PROCESS : pick up
OPERATOR : Yada, Karouji
COMMENT :

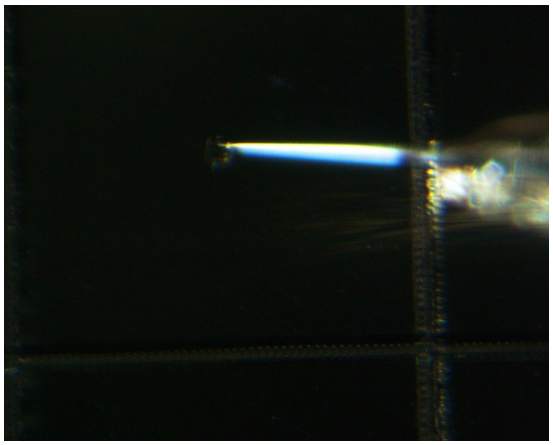

20120827/toSG16/union/09_RA-QD02-0214_release_SG16a1.jpg

SAMPLE : RA-QD02-0214
PREID :
PROCESS : release to SG16a1
OPERATOR : Yada, Karouji
COMMENT :

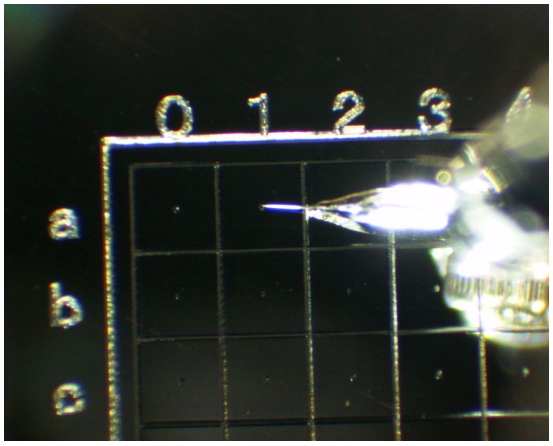

20120827/toSG16/union/10_RA-QD02-0214_release_SG16a1.jpg

SAMPLE : RA-QD02-0214
PREID :
PROCESS : release to SG16a1
OPERATOR : Yada, Karouji
COMMENT :