RA-QD02-0221

Status	Date	Size	Transfer	Category	Phase
Curation S27-532	230705	22μm	SG10b3,S27-532	1	hpx

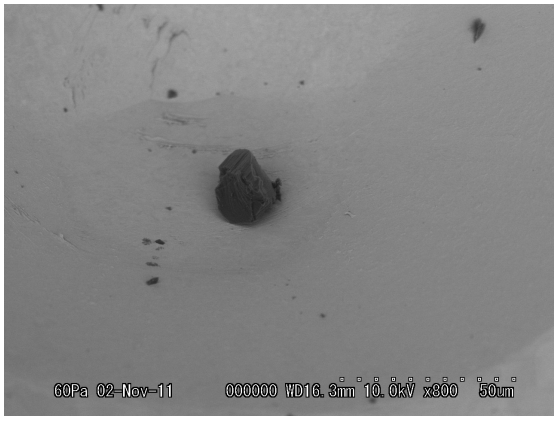

20111102/Au05SEM/Images/05_RA-QD02-0221_BSE.bmp

SAMPLE : RA-QD02-0221
PREID :
PROCESS : BSE
OPERATOR : Karouji
COMMENT :

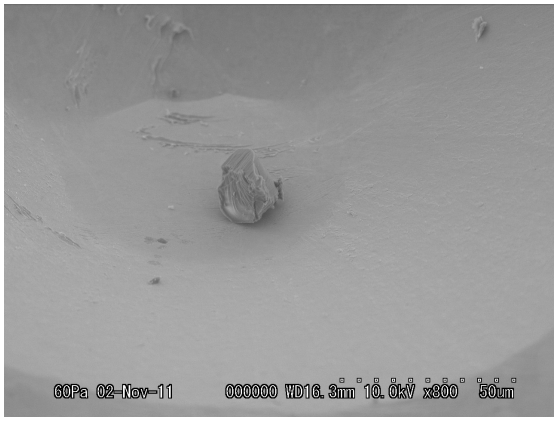

20111102/Au05SEM/Images/06_RA-QD02-0221_ESED.bmp

SAMPLE : RA-QD02-0221
PREID :
PROCESS : ESED
OPERATOR : Karouji
COMMENT :

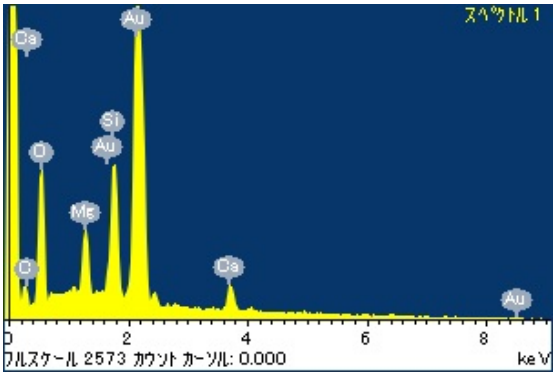

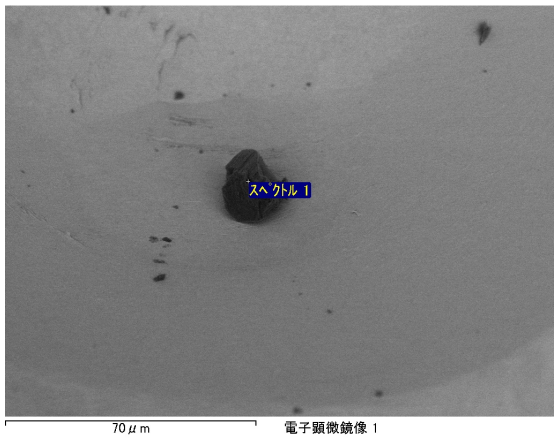

20111102/Au05SEM/eds/RA-QD02-0221.docx

SAMPLE : RA-QD02-0221
PREID :
PROCESS : EDX
OPERATOR : Karouji
COMMENT :

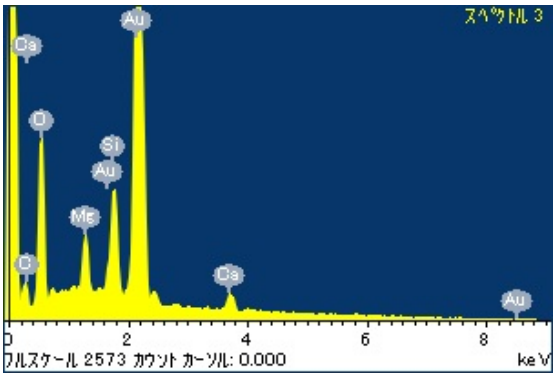
スペクトル 3
Ca
Au
O
Si
Au
Mg
Cl
Ca
Au
0
2
4
6
8
フルスケール 2573 カウント カーソル: 0.000
keV

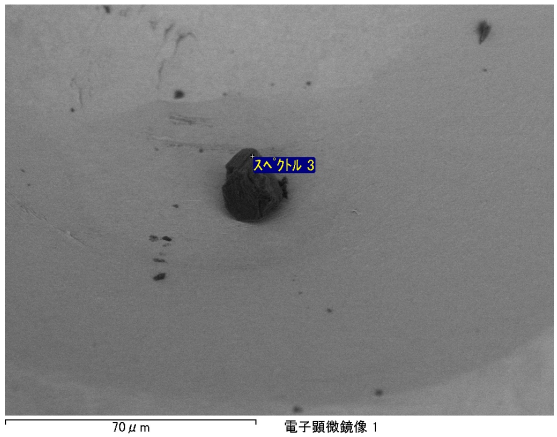
スペクトル 3
70 μm

電子顕微鏡像 1

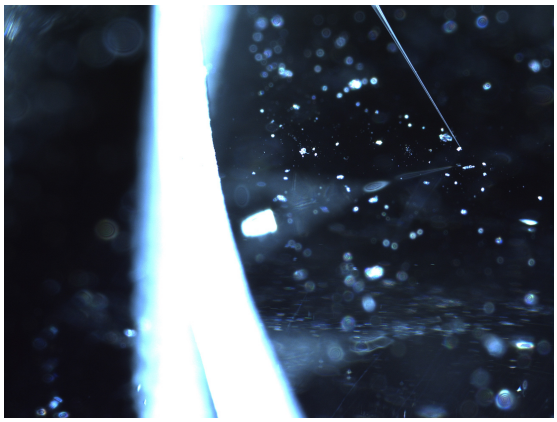

20111031/QD02toAu05/nikon/20111031141523031.bmp

SAMPLE : RA-QD02-0221
PREID : 669
PROCESS : pick up from QD02
OPERATOR : Yada, Okada
COMMENT :

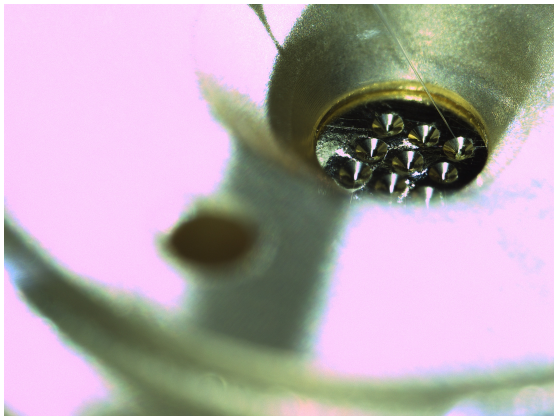

20111031/QD02toAu05/nikon/20111031142322156.bmp

SAMPLE : RA-QD02-0221
PREID : 669
PROCESS : release to Au05 SEM holder s-3
OPERATOR : Yada, Okada
COMMENT :

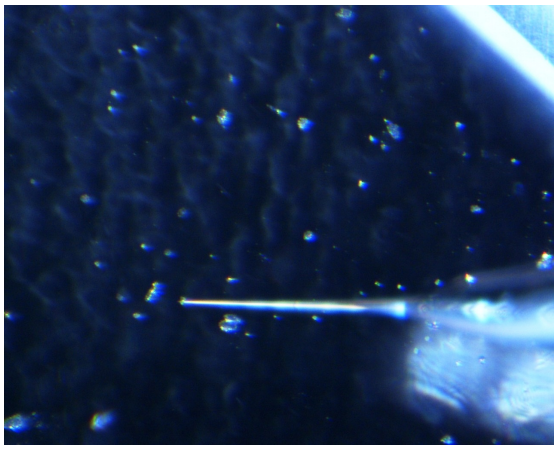

20111031/QD02toAu05/union/01_RA-QD02_669_pickup.jpg

SAMPLE : RA-QD02-0221
PREID : 669
PROCESS : pick up from QD02
OPERATOR : Yada, Okada
COMMENT :

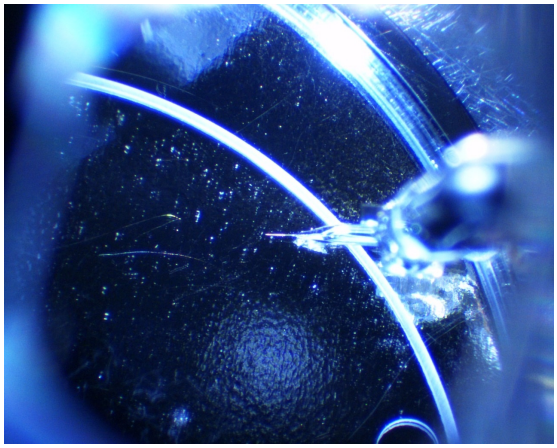

20111031/QD02toAu05/union/02_RA-QD02_669_pickup.jpg

SAMPLE : RA-QD02-0221
PREID : 669
PROCESS : pick up
OPERATOR : Yada, Okada
COMMENT :

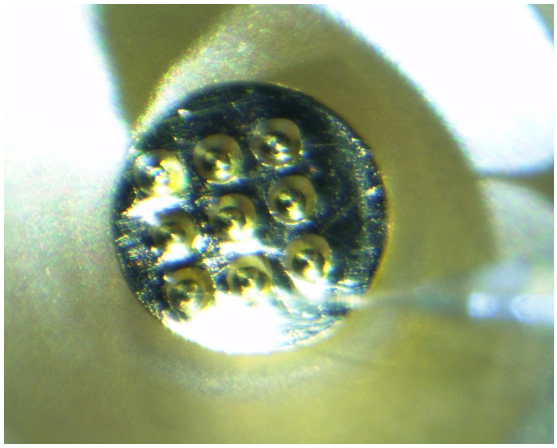

20111031/QD02toAu05/union/03_RA-QD02_669_release_Au05S3.jpg

SAMPLE : RA-QD02-0221
PREID : 669
PROCESS : release to Au05 SEM holder s-3
OPERATOR : Yada, Okada
COMMENT :

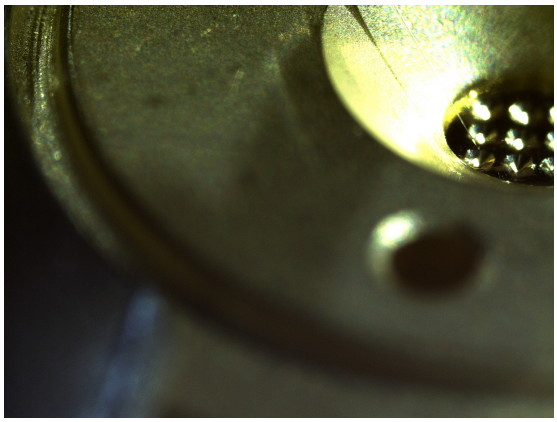

20111130/Au05toSG10/Nikon/20111130111618187.bmp

SAMPLE : RA-QD02-0221
PREID :
PROCESS : pick up from Au05 SEM holder
OPERATOR : Karouji,Yakame
COMMENT :

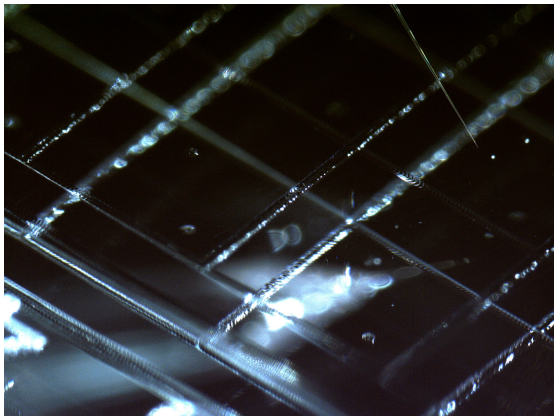

20111130/Au05toSG10/Nikon/20111130111955796.bmp

SAMPLE : RA-QD02-0221
PREID :
PROCESS : release to SG10b3
OPERATOR : Karouji,Yakame
COMMENT :

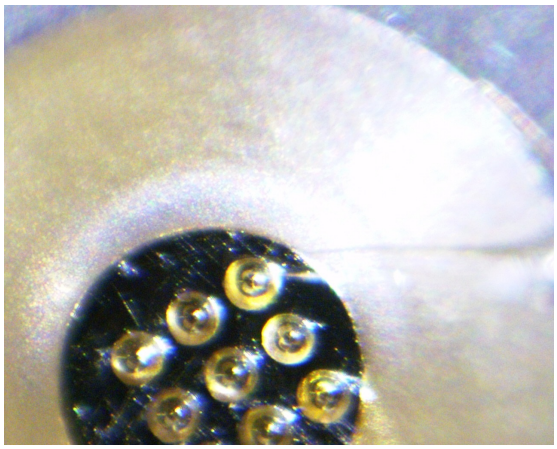

20111130/Au05toSG10/Union/10_RA-QD02-0221_pickup.jpg

SAMPLE : RA-QD02-0221
PREID :
PROCESS : pick up from Au05 SEM holder
OPERATOR : Karouji,Yakame
COMMENT :

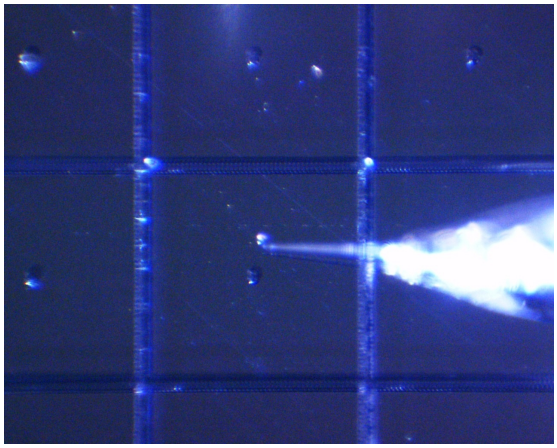

20111130/Au05toSG10/Union/11_RA-QD02-0221_releasetoSG10b3.jpg

SAMPLE : RA-QD02-0221
PREID :
PROCESS : release to SG10b3
OPERATOR : Karouji,Yakame
COMMENT :

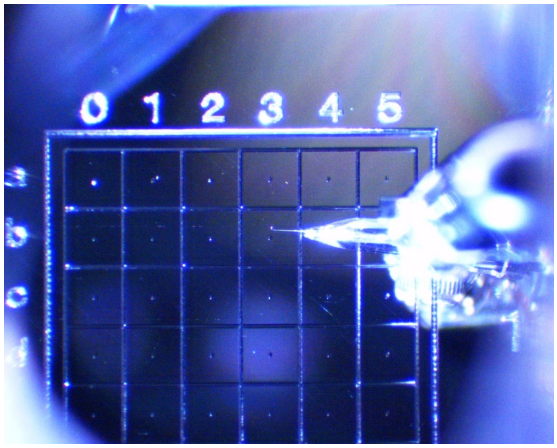

20111130/Au05toSG10/Union/12_RA-QD02-0221_releasetoSG10b3.jpg

SAMPLE : RA-QD02-0221
PREID :
PROCESS : release to SG10b3
OPERATOR : Karouji,Yakame
COMMENT :

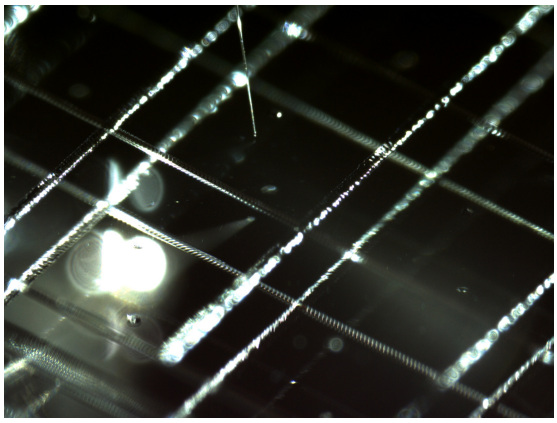

20230412/toS27/nikon/26_RA-QD02-0221_pickupfromSG10b3.bmp

SAMPLE : RA-QD02-0221
PREID :
PROCESS : pick up from SG10b3
OPERATOR : Soejima, Kanemaru
COMMENT :

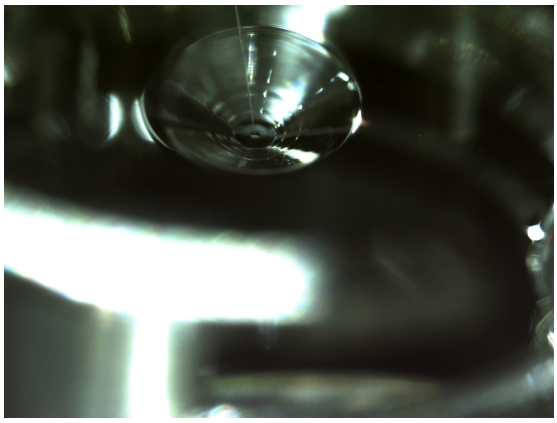

20230412/toS27/nikon/28_RA-QD02-0221_releasetoS27-532.bmp

SAMPLE : RA-QD02-0221
PREID :
PROCESS : release to S27-532
OPERATOR : Soejima, Kanemaru
COMMENT :

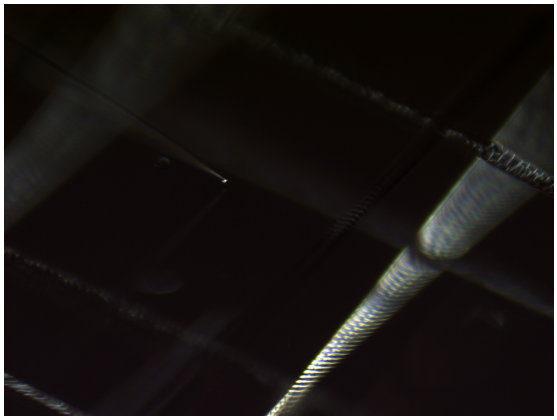

20230412/toS27/nikon2/26_RA-QD02-0221_pickupfromSG10b3.bmp

SAMPLE : RA-QD02-0221
PREID :
PROCESS : pick up from SG10b3
OPERATOR : Soejima, Kanemaru
COMMENT :

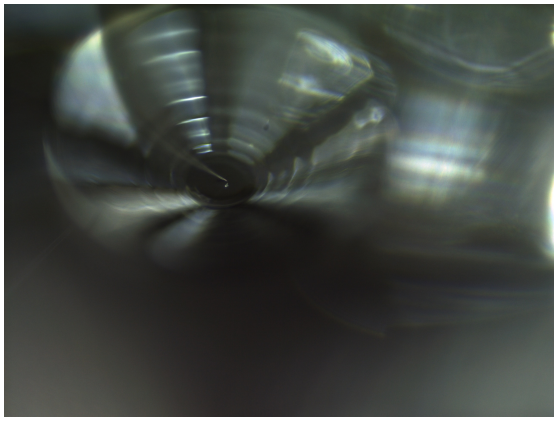

20230412/toS27/nikon2/28_RA-QD02-0221_releasetoS27-532.bmp

SAMPLE : RA-QD02-0221
PREID :
PROCESS : release to S27-532
OPERATOR : Soejima, Kanemaru
COMMENT :

20230412/toS27/union/26_RA-QD02-0221_pickupfromSG10b3.bmp

SAMPLE : RA-QD02-0221
PREID :
PROCESS : pick up from SG10b3
OPERATOR : Soejima, Kanemaru
COMMENT :

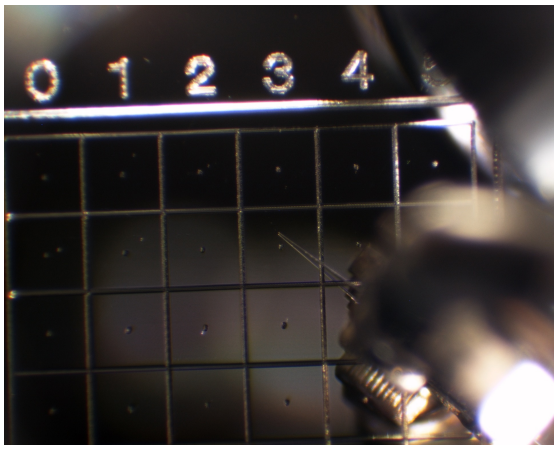

20230412/toS27/union/27_RA-QD02-0221_pickupfromSG10b3.bmp

SAMPLE : RA-QD02-0221
PREID :
PROCESS : pick up from SG10b3
OPERATOR : Soejima, Kanemaru
COMMENT :

20230412/toS27/union/28_RA-QD02-0221_releasetoS27-532.bmp

SAMPLE : RA-QD02-0221
PREID :
PROCESS : release to S27-532
OPERATOR : Soejima, Kanemaru
COMMENT :

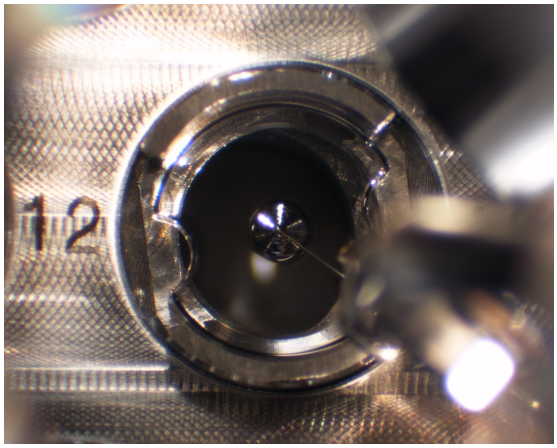

20230412/toS27/union/29_RA-QD02-0221_releasetoS27-532.bmp

SAMPLE : RA-QD02-0221
PREID :
PROCESS : release to S27-532
OPERATOR : Soejima, Kanemaru
COMMENT :

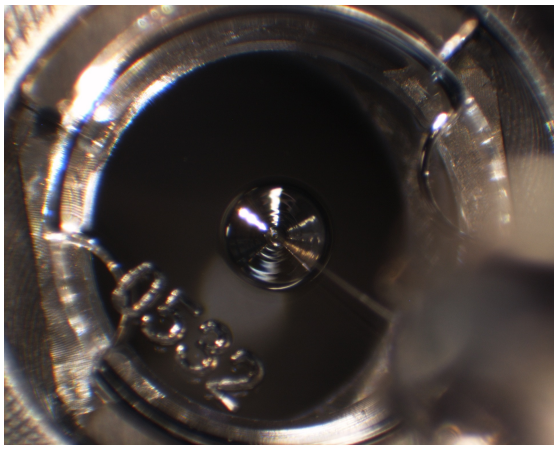

20230412/toS27/union/30_RA-QD02-0221_releasetoS27-532_covered.bmp

SAMPLE : RA-QD02-0221
PREID :
PROCESS : release to S27-532
OPERATOR : Soejima, Kanemaru
COMMENT : covered