RA-QD02-0226

Status	Date	Size	Transfer	Category	Phase
Curation S27-533	230705	40μm	SG10a1,S27-533	1	ol

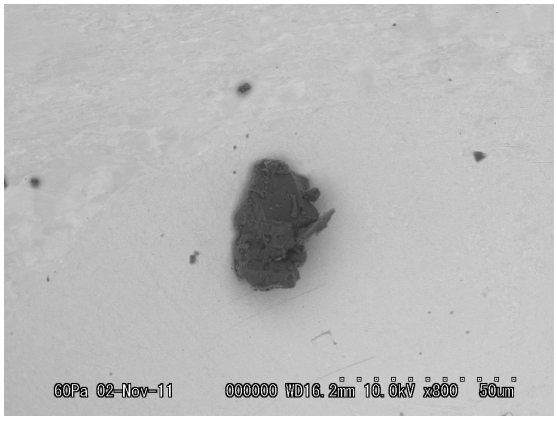

20111102/Au05SEM/Images/11_RA-QD02-0226_BSE.bmp

SAMPLE : RA-QD02-0226
PREID :
PROCESS : BSE
OPERATOR : Karouji
COMMENT :

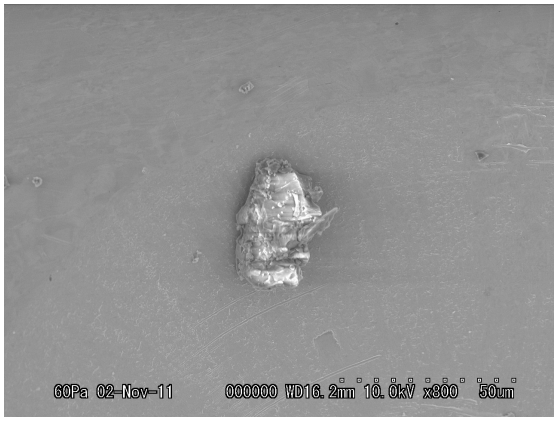

20111102/Au05SEM/Images/12_RA-QD02-0226_ESED.bmp

SAMPLE : RA-QD02-0226
PREID :
PROCESS : ESED
OPERATOR : Karouji
COMMENT :

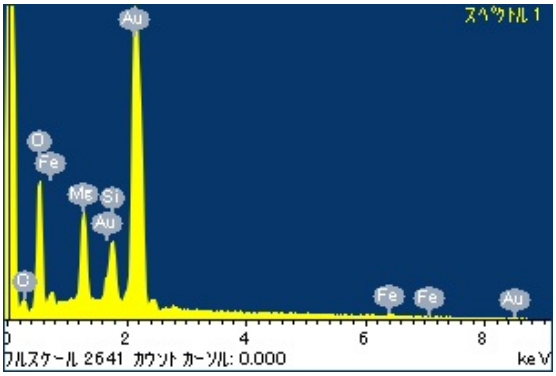

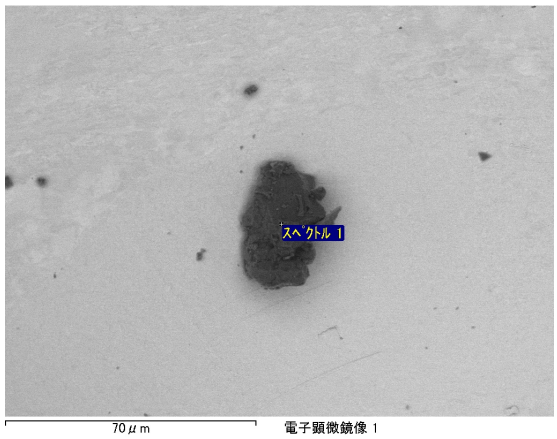

20111102/Au05SEM/eds/RA-QD02-0226.docx

SAMPLE : RA-QD02-0226
PREID :
PROCESS : EDX
OPERATOR : Karouji
COMMENT :

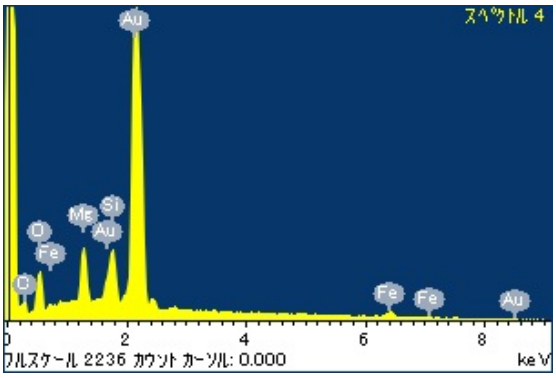
スペクトル 4
Au
Si
Me
Au
O
Fe
C
Fe
Fe
Au
0
2
4
6
8
フルスケール 2236 カウント カーソル: 0.000
keV

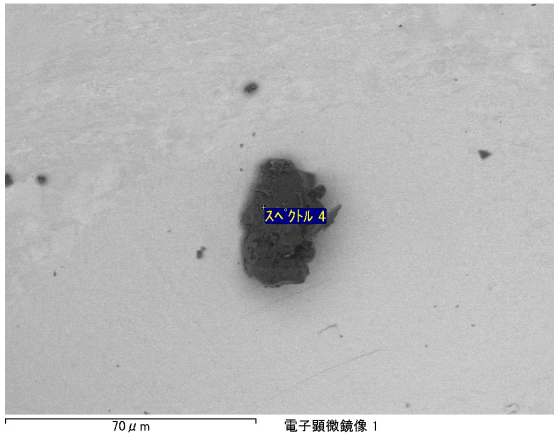
スペクトル 4
70 μm
電子顕微鏡像 1

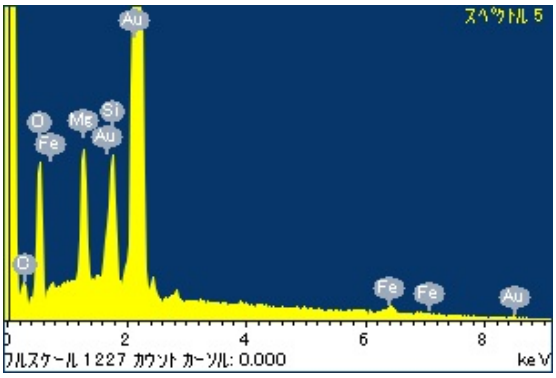
スペクトル 5
Au
Si
Me
Au
O
Fe
C
Fe
Fe
Au
0
2
4
6
8
フルスケール 1227 カウント カーソル: 0.000
keV

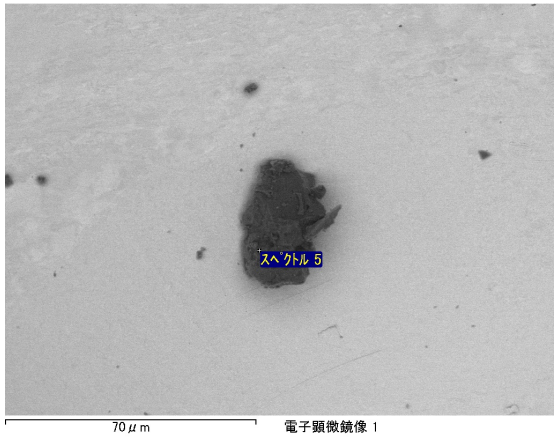
スペクトル 5
70 μm
電子顕微鏡像 1

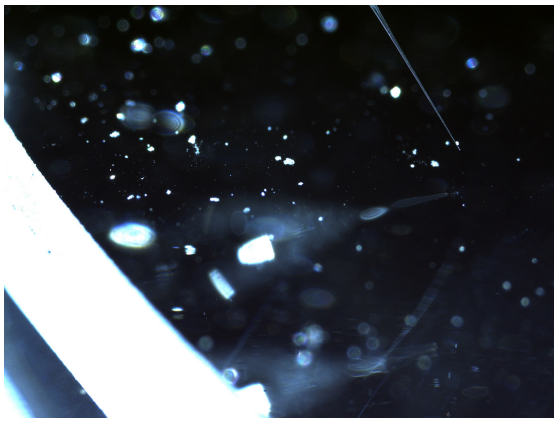

20111102/QD02toAu05/Nikon/20111102105753140.bmp

SAMPLE : RA-QD02-0226
PREID : 174
PROCESS : pick up from QD02
OPERATOR : Karouji,Okada,Yakame
COMMENT :

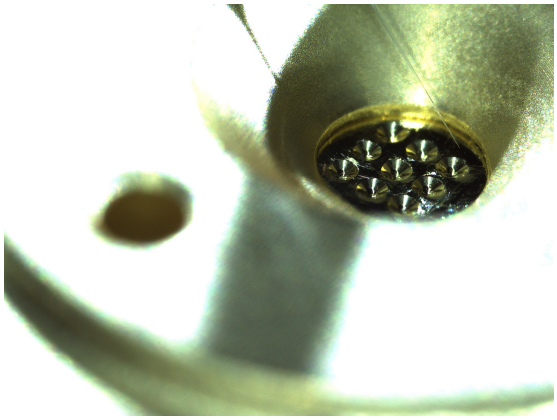

20111102/QD02toAu05/Nikon/20111102110152609.bmp

SAMPLE : RA-QD02-0226
PREID : 174
PROCESS : release to Au05 SEM holder
OPERATOR : Karouji,Okada,Yakame
COMMENT :

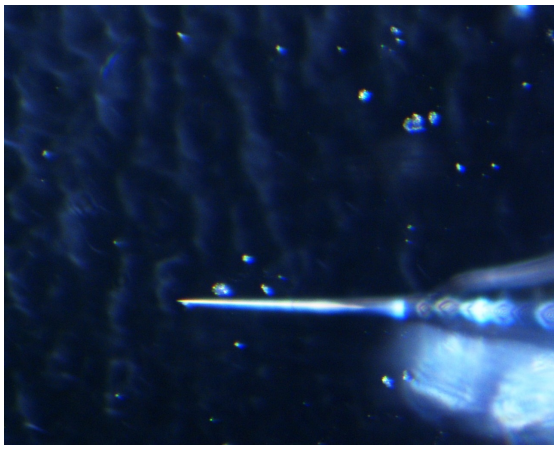

20111102/QD02toAu05/Union/04_RA-QD02-174_pickup.jpg

SAMPLE : RA-QD02-0226
PREID : 174
PROCESS : pick up from QD02
OPERATOR : Karouji,Okada,Yakame
COMMENT :

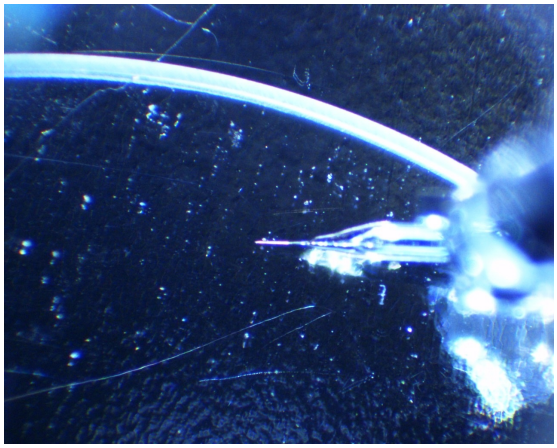

20111102/QD02toAu05/Union/05_RA-QD02-174_pickup.jpg

SAMPLE : RA-QD02-0226
PREID : 174
PROCESS : pick up from QD02
OPERATOR : Karouji,Okada,Yakame
COMMENT :

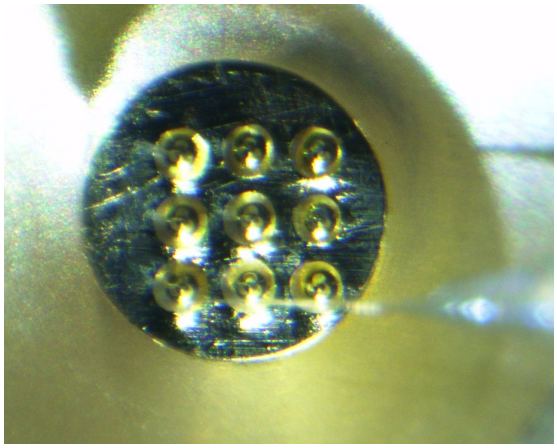

20111102/QD02toAu05/Union/06_RA-QD02-174_release_Au05s7.jpg

SAMPLE : RA-QD02-0226
PREID : 174
PROCESS : release to Au05 SEM holder
OPERATOR : Karouji,Okada,Yakame
COMMENT :

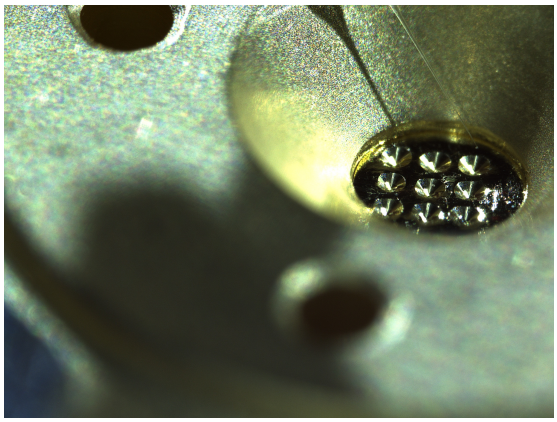

20111130/Au05toSG10/Nikon/20111130104437656.bmp

SAMPLE : RA-QD02-0226
PREID :
PROCESS : pick up from Au05 SEM holder
OPERATOR : Karouji,Yakame
COMMENT :

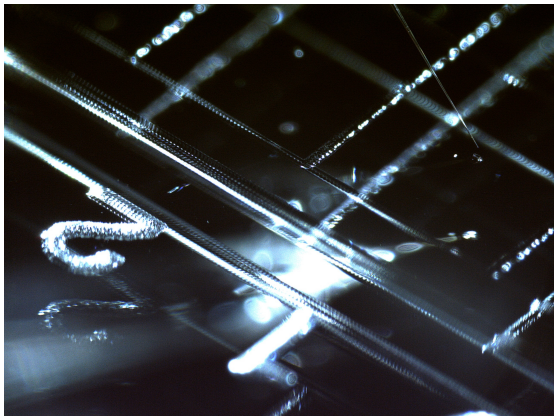

20111130/Au05toSG10/Nikon/20111130104709234.bmp

SAMPLE : RA-QD02-0226
PREID :
PROCESS : release to SG10a1
OPERATOR : Karouji,Yakame
COMMENT :

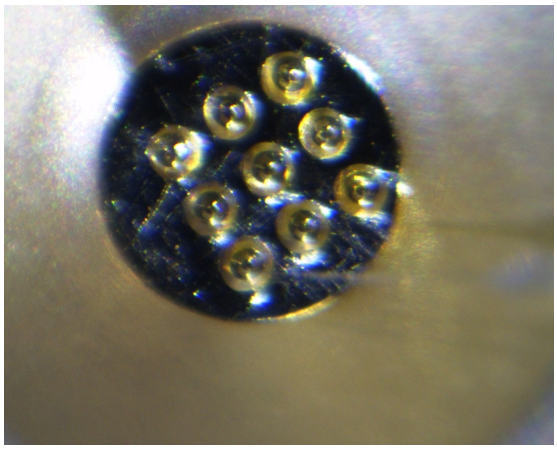

20111130/Au05toSG10/Union/04_RA-QD02-0226_pickup.jpg

SAMPLE : RA-QD02-0226
PREID :
PROCESS : pick up from Au05 SEM holder
OPERATOR : Karouji,Yakame
COMMENT :

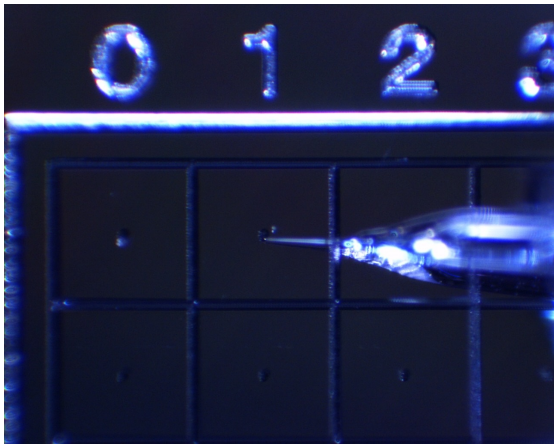

20111130/Au05toSG10/Union/05_RA-QD02-0226_releasetoSG10a1.jpg

SAMPLE : RA-QD02-0226
PREID :
PROCESS : release to SG10a1
OPERATOR : Karouji,Yakame
COMMENT :

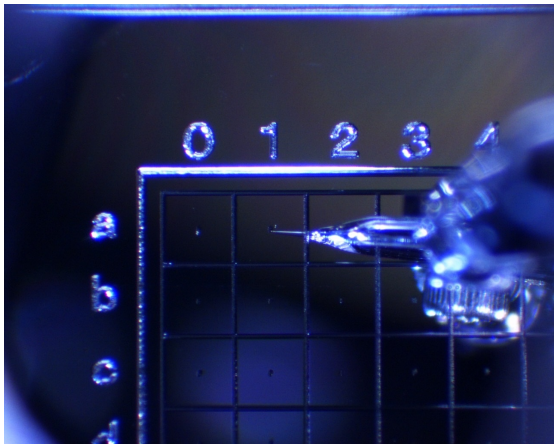

20111130/Au05toSG10/Union/06_RA-QD02-0226_releasetoSG10a1.jpg

SAMPLE : RA-QD02-0226
PREID :
PROCESS : release to SG10a1
OPERATOR : Karouji,Yakame
COMMENT :

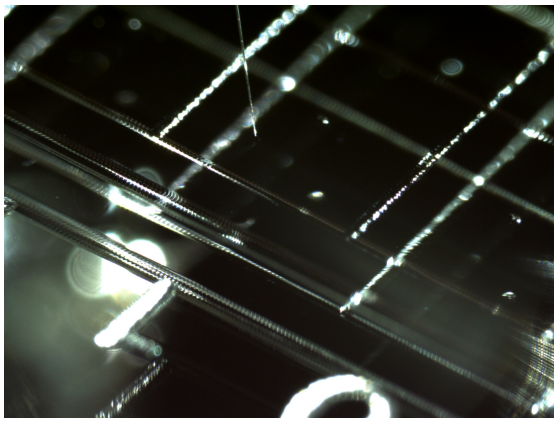

20230412/toS27/nikon/31_RA-QD02-0226_pickupfromSG10a1.bmp

SAMPLE : RA-QD02-0226
PREID :
PROCESS : pick up from SG10a1
OPERATOR : Soejima, Kanemaru
COMMENT :

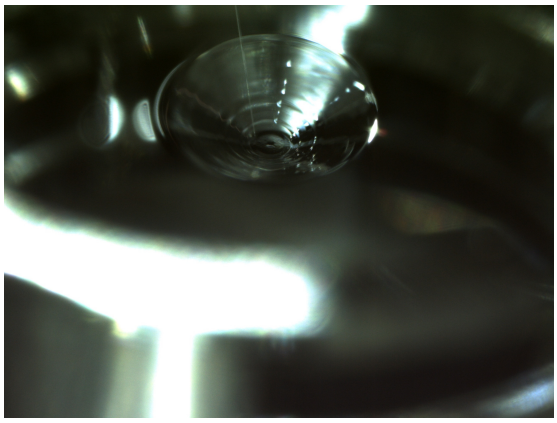

20230412/toS27/nikon/33_RA-QD02-0226_releasetoS27-533.bmp

SAMPLE : RA-QD02-0226
PREID :
PROCESS : release to S27-533
OPERATOR : Soejima, Kanemaru
COMMENT :

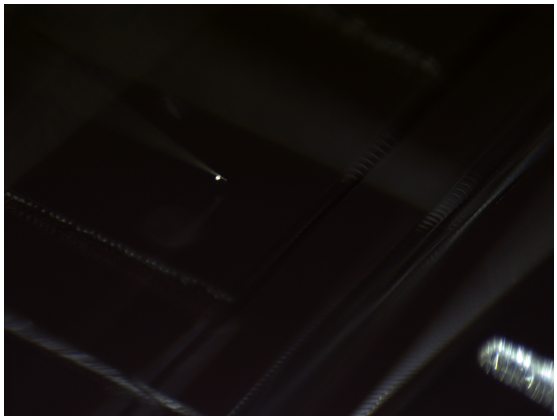

20230412/toS27/nikon2/31_RA-QD02-0226_pickupfromSG10a1.bmp

SAMPLE : RA-QD02-0226
PREID :
PROCESS : pick up from SG10a1
OPERATOR : Soejima, Kanemaru
COMMENT :

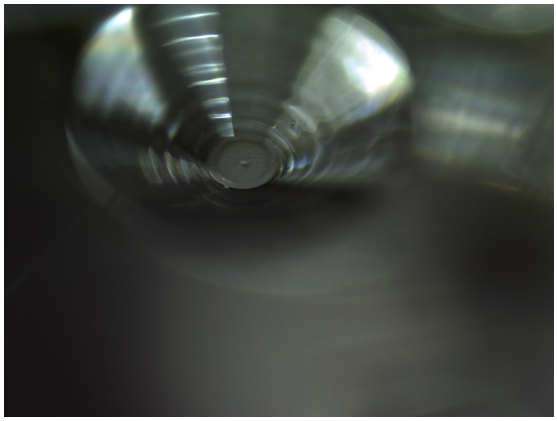

20230412/toS27/nikon2/33_RA-QD02-0226_releasetoS27-533.bmp

SAMPLE : RA-QD02-0226
PREID :
PROCESS : release to S27-533
OPERATOR : Soejima, Kanemaru
COMMENT :

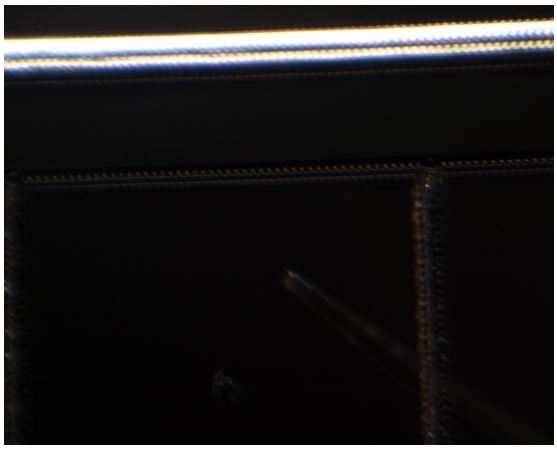

20230412/toS27/union/31_RA-QD02-0226_pickupfromSG10a1.bmp

SAMPLE : RA-QD02-0226
PREID :
PROCESS : pick up from SG10a1
OPERATOR : Soejima, Kanemaru
COMMENT :

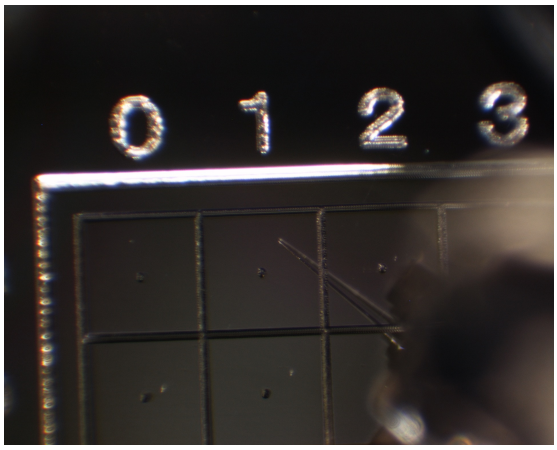

20230412/toS27/union/32_RA-QD02-0226_pickupfromSG10a1.bmp

SAMPLE : RA-QD02-0226
PREID :
PROCESS : pick up from SG10a1
OPERATOR : Soejima, Kanemaru
COMMENT :

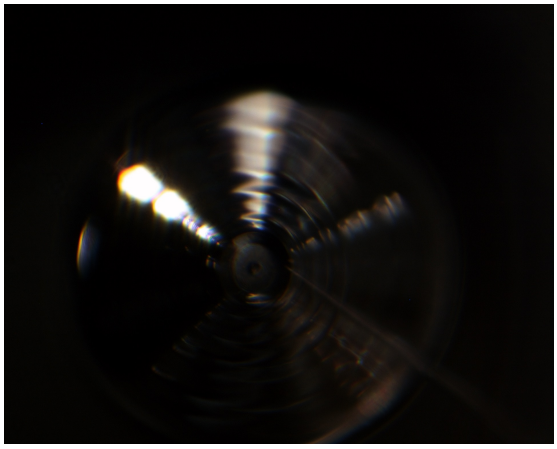

20230412/toS27/union/33_RA-QD02-0226_releasetoS27-533.bmp

SAMPLE : RA-QD02-0226
PREID :
PROCESS : release to S27-533
OPERATOR : Soejima, Kanemaru
COMMENT :

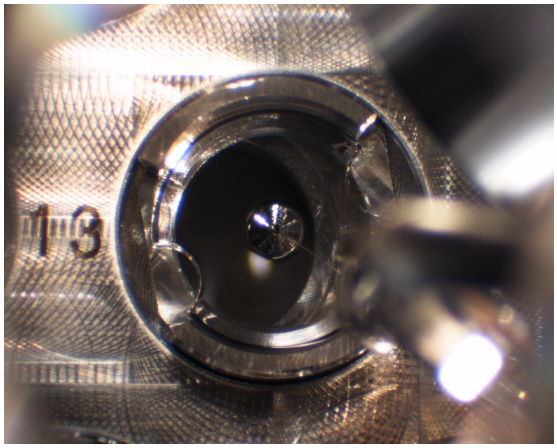

20230412/toS27/union/34_RA-QD02-0226_releasetoS27-533.bmp

SAMPLE : RA-QD02-0226
PREID :
PROCESS : release to S27-533
OPERATOR : Soejima, Kanemaru
COMMENT :

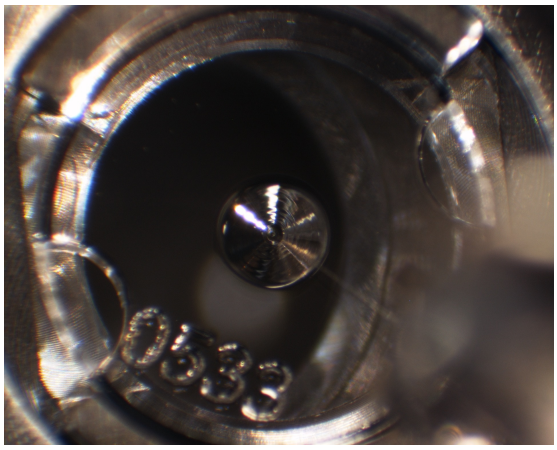

20230412/toS27/union/35_RA-QD02-0226_releasetoS27-533_covered.bmp

SAMPLE : RA-QD02-0226
PREID :
PROCESS : release to S27-533
OPERATOR : Soejima, Kanemaru
COMMENT : covered