RA-QD02-0229

Status	Date	Size	Transfer	Category	Phase
Curation S27-534	230705	20μm	SG10a4,S27-534	1	pl,ol

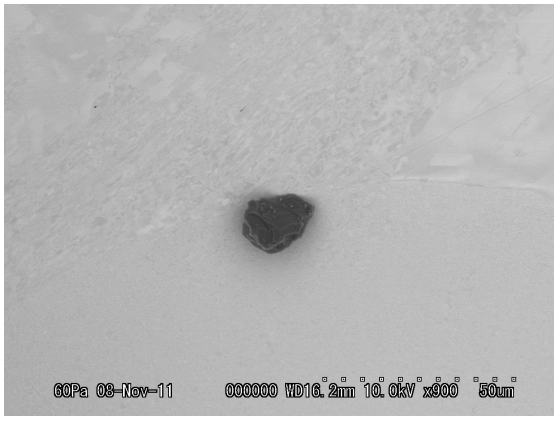

20111108/Au07SEM/image/03_RA-QD02-0229_BSE.bmp

SAMPLE : RA-QD02-0229
PREID :
PROCESS : BSE
OPERATOR : Karouji, Yakame
COMMENT :

20111108/Au07SEM/eds/RA-QD02-0229.docx

SAMPLE : RA-QD02-0229
PREID :
PROCESS : eds
OPERATOR : Karouji, Yakame
COMMENT :

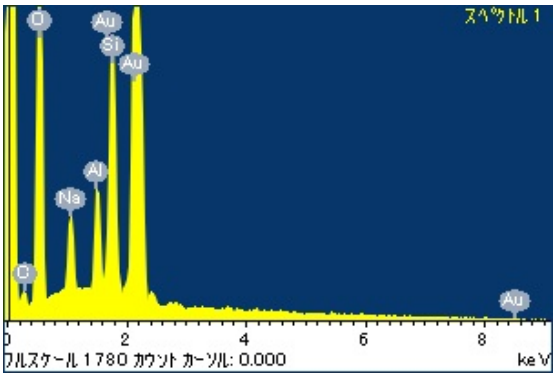

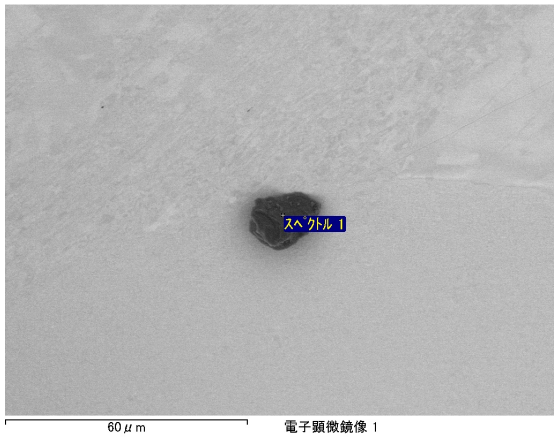

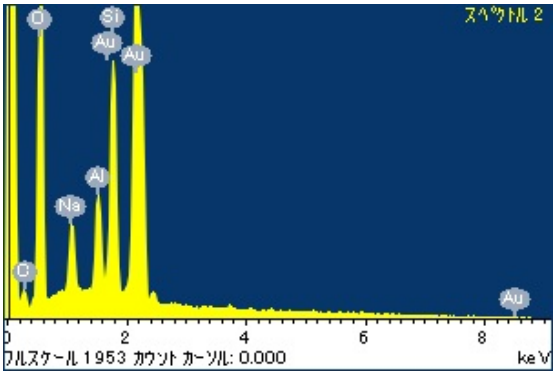

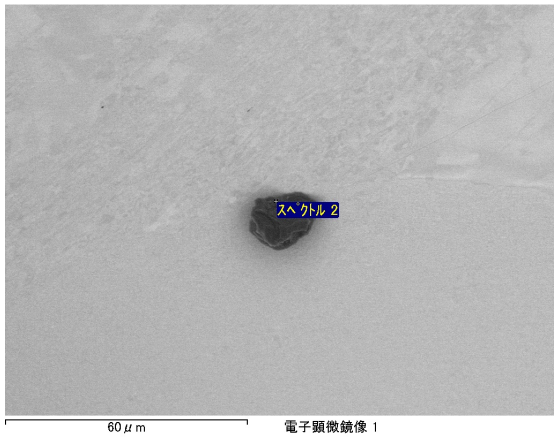

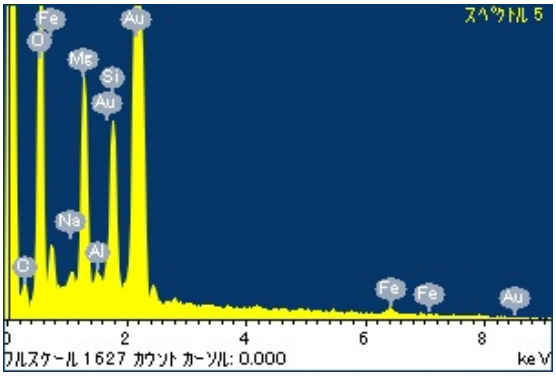

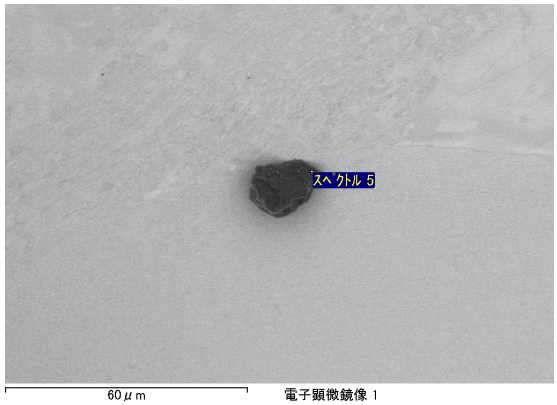

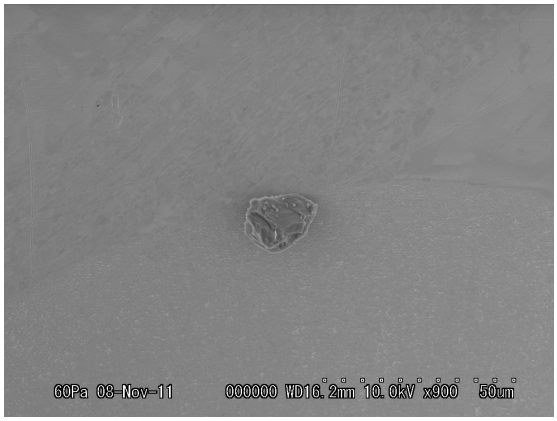

20111108/Au07SEM/image/04_RA-QD02-0229_ESED.bmp

SAMPLE : RA-QD02-0229
PREID :
PROCESS : ESED
OPERATOR : Karouji, Yakame
COMMENT :

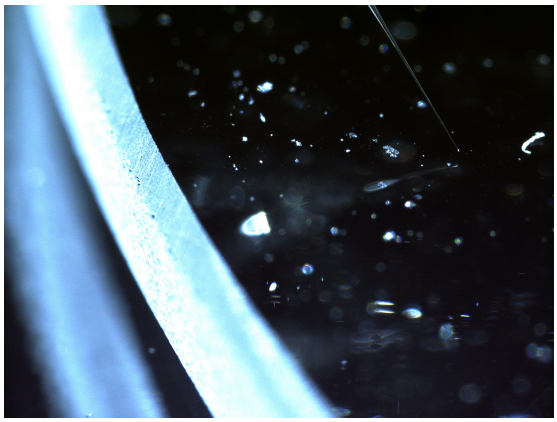

20111107/QD02toAu07/nikon/20111107113843312.bmp

SAMPLE : RA-QD02-0229
PREID :
PROCESS : pick up from 264
OPERATOR : Okada, Karouji
COMMENT :

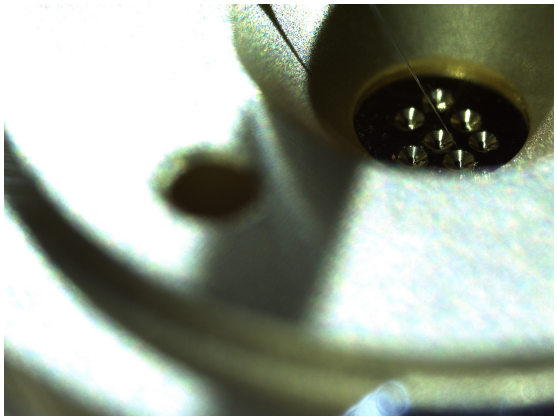

20111107/QD02toAu07/nikon/20111107114400078.bmp

SAMPLE : RA-QD02-0229
PREID :
PROCESS : release to S2
OPERATOR : Okada, Karouji
COMMENT :

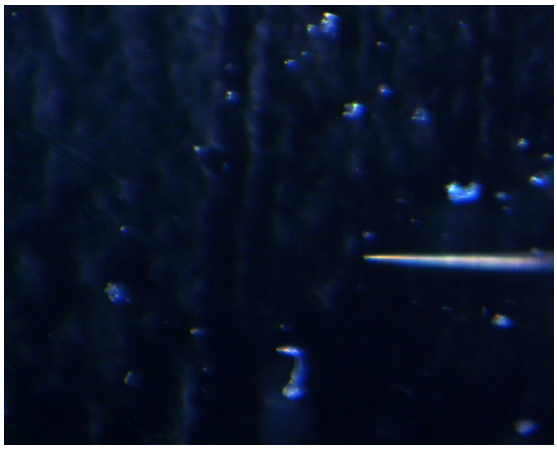

20111107/QD02toAu07/union/04_264_pickup.jpg

SAMPLE : RA-QD02-0229
PREID :
PROCESS : pick up from 264
OPERATOR : Okada, Karouji
COMMENT :

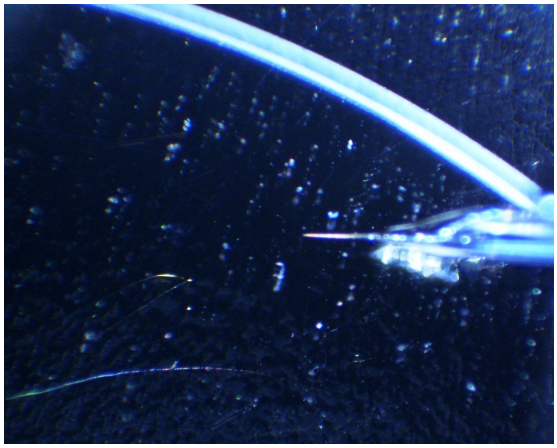

20111107/QD02toAu07/union/05_264_pickup.jpg

SAMPLE : RA-QD02-0229
PREID :
PROCESS : pick up from 264
OPERATOR : Okada, Karouji
COMMENT :

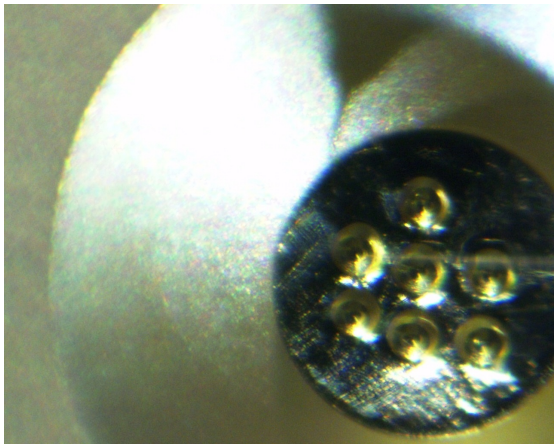

20111107/QD02toAu07/union/06_264_release_Au07s2.jpg

SAMPLE : RA-QD02-0229
PREID :
PROCESS : release to S2
OPERATOR : Okada, Karouji
COMMENT :

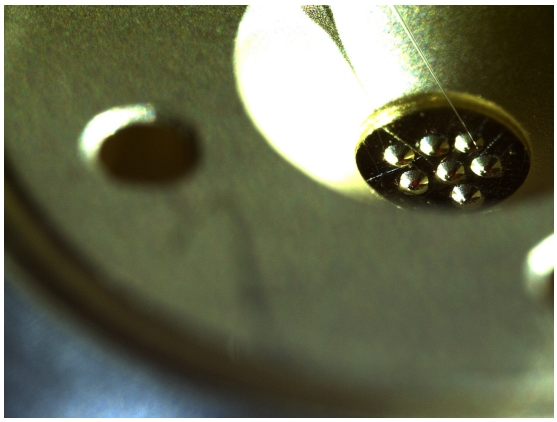

20111130/Au07toSG10/Nikon/20111130142019234.bmp

SAMPLE : RA-QD02-0229
PREID :
PROCESS : pick up from Au07 SEM holder
OPERATOR : Karouji,Yakame
COMMENT :

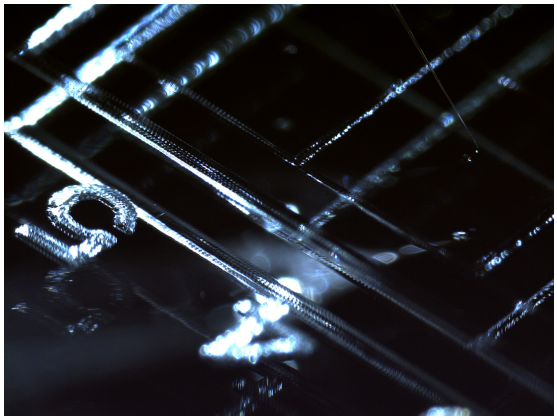

20111130/Au07toSG10/Nikon/20111130142307500.bmp

SAMPLE : RA-QD02-0229
PREID :
PROCESS : release to SG10a4
OPERATOR : Karouji,Yakame
COMMENT :

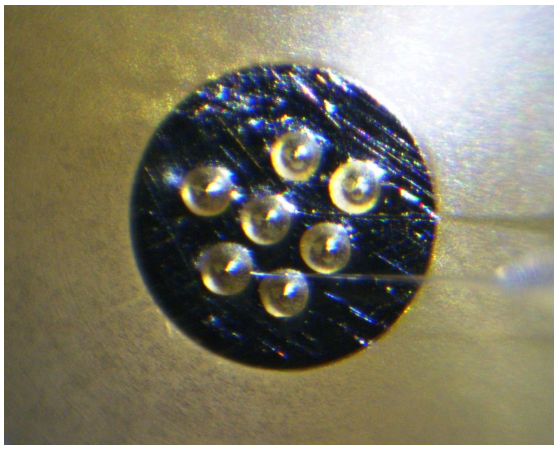

20111130/Au07toSG10/Union/19_RA-QD02-0229_pickup.jpg

SAMPLE : RA-QD02-0229
PREID :
PROCESS : pick up from Au07 SEM holder
OPERATOR : Karouji,Yakame
COMMENT :

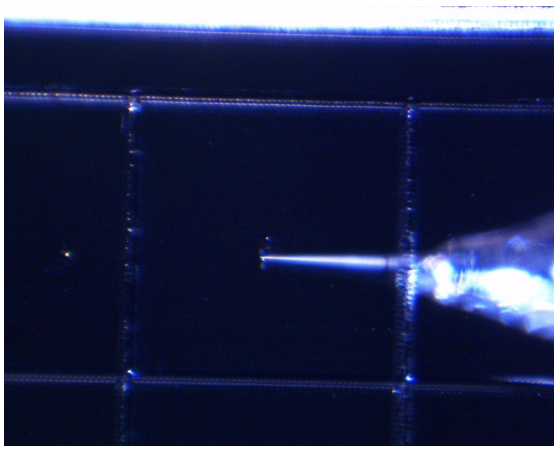

20111130/Au07toSG10/Union/20_RA-QD02-0229_releasetoSG10a4.jpg

SAMPLE : RA-QD02-0229
PREID :
PROCESS : release to SG10a4
OPERATOR : Karouji,Yakame
COMMENT :

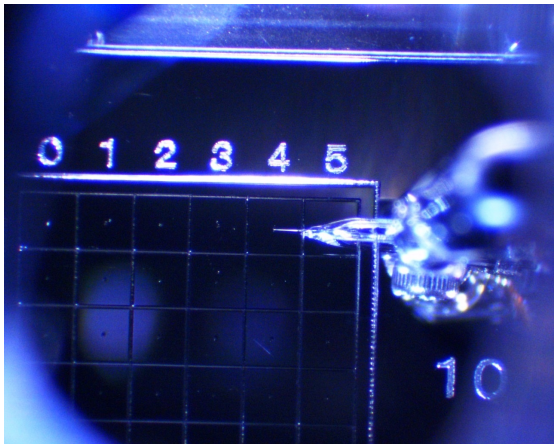

20111130/Au07toSG10/Union/21_RA-QD02-0229_releasetoSG10a4.jpg

SAMPLE : RA-QD02-0229
PREID :
PROCESS : release to SG10a4
OPERATOR : Karouji,Yakame
COMMENT :

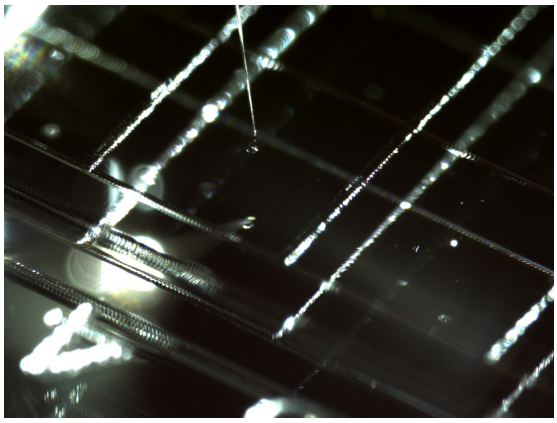

20230414/toS27/nikon/01_RA-QD02-0229_pickupfromSG10a4.bmp

SAMPLE : RA-QD02-0229
PREID :
PROCESS : pick up from SG10a4
OPERATOR : Soejima, Kanemaru
COMMENT :

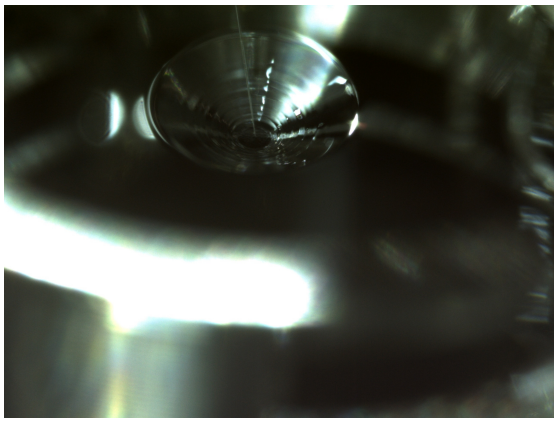

20230414/toS27/nikon/03_RA-QD02-0229_releasetoS27-534.bmp

SAMPLE : RA-QD02-0229
PREID :
PROCESS : release to S27-534
OPERATOR : Soejima, Kanemaru
COMMENT :

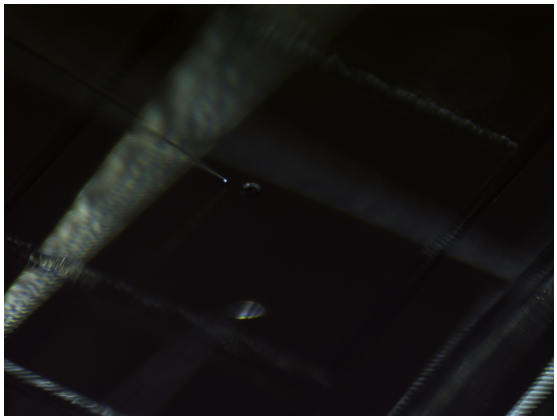

20230414/toS27/nikon2/01_RA-QD02-0229_pickupfromSG10a4.bmp

SAMPLE : RA-QD02-0229
PREID :
PROCESS : pick up from SG10a4
OPERATOR : Soejima, Kanemaru
COMMENT :

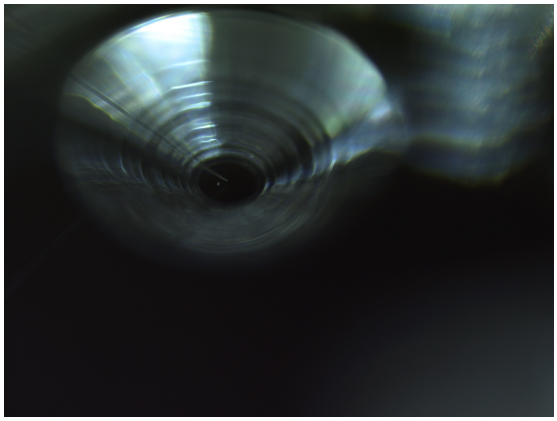

20230414/toS27/nikon2/03_RA-QD02-0229_releasetoS27-534.bmp

SAMPLE : RA-QD02-0229
PREID :
PROCESS : release to S27-534
OPERATOR : Soejima, Kanemaru
COMMENT :

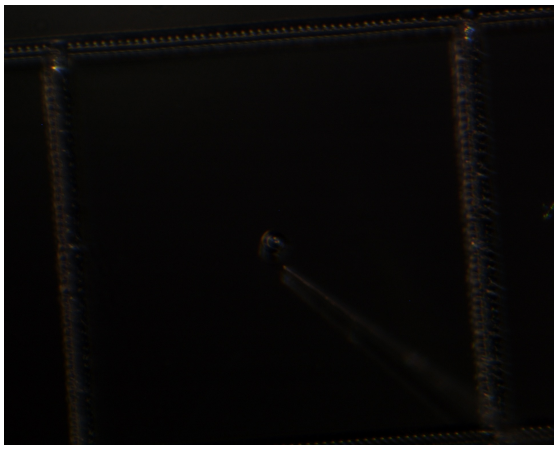

20230414/toS27/union/01_RA-QD02-0229_pickupfromSG10a4.bmp

SAMPLE : RA-QD02-0229
PREID :
PROCESS : pick up from SG10a4
OPERATOR : Soejima, Kanemaru
COMMENT :

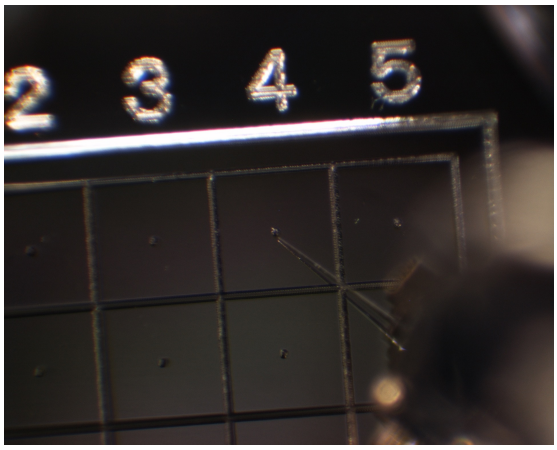

20230414/toS27/union/02_RA-QD02-0229_pickupfromSG10a4.bmp

SAMPLE : RA-QD02-0229
PREID :
PROCESS : pick up from SG10a4
OPERATOR : Soejima, Kanemaru
COMMENT :

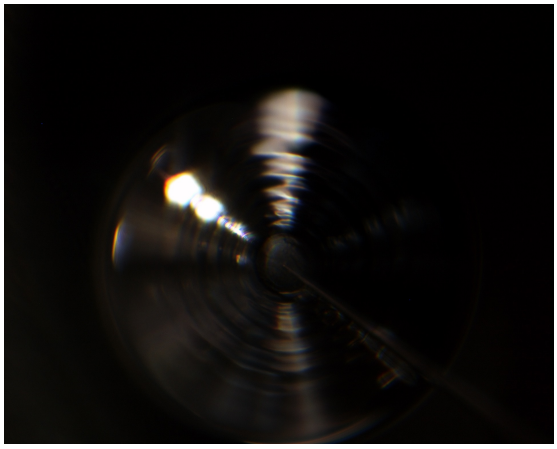

20230414/toS27/union/03_RA-QD02-0229_releasetoS27-534.bmp

SAMPLE : RA-QD02-0229
PREID :
PROCESS : release to S27-534
OPERATOR : Soejima, Kanemaru
COMMENT :

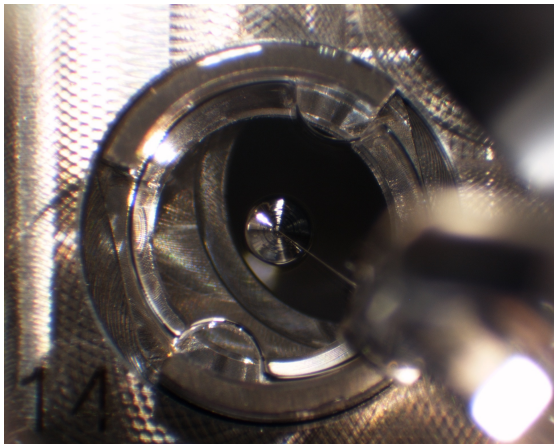

20230414/toS27/union/04_RA-QD02-0229_releasetoS27-534.bmp

SAMPLE : RA-QD02-0229
PREID :
PROCESS : release to S27-534
OPERATOR : Soejima, Kanemaru
COMMENT :

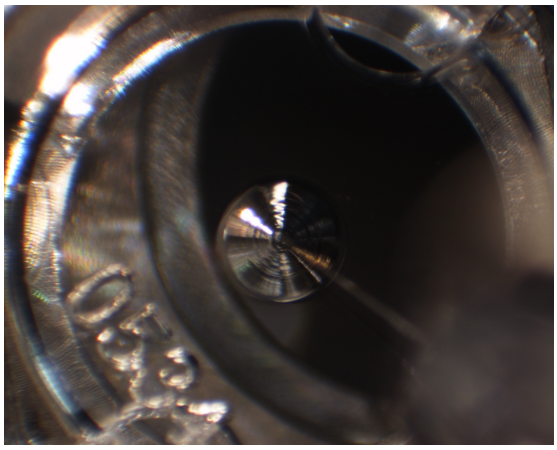

20230414/toS27/union/05_RA-QD02-0229_releasetoS27-534_covered.bmp

SAMPLE : RA-QD02-0229
PREID :
PROCESS : release to S27-534
OPERATOR : Soejima, Kanemaru
COMMENT : covered