RA-QD02-0250

Status	Date	Size	Transfer	Category	Phase
Curation glovebox2, embedded in indium with Au coat	170124	76.5μm	Curation SG10b2,NW40-2028_SGh0026s4,UCLA,glovebox2	1	lpx

20170907/sendSamplecheck/P9070501_1.JPG

SAMPLE : RA-QD02-0250
PREID :
PROCESS : send to Liu
OPERATOR : Yada
COMMENT :

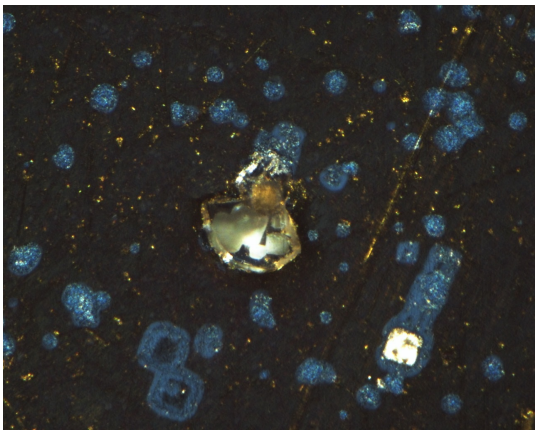

20191211/returnSamplecheck/01_RA-QD02-0250_Opticalx280.bmp

SAMPLE : RA-QD02-0250
PREID :
PROCESS : Optical microscope, reflected light, x280
OPERATOR : Yada, Iwamae
COMMENT : Returned from AO5 Liu

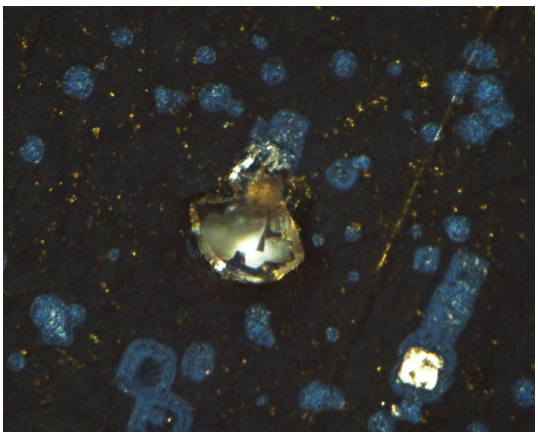

20191211/returnSamplecheck/02_RA-QD02-0250_Opticalx320.bmp

SAMPLE : RA-QD02-0250
PREID :
PROCESS : Optical microscope, reflected light, x320
OPERATOR : Yada, Iwamae
COMMENT : Returned from AO5 Liu

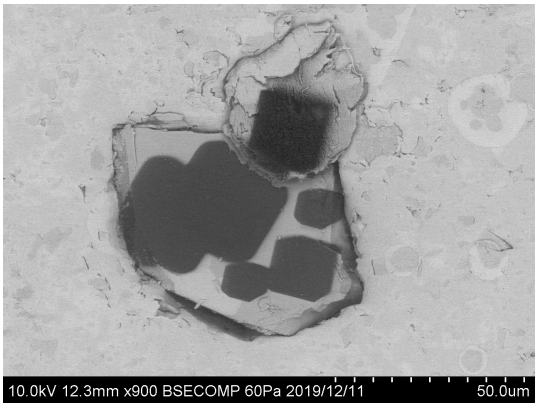

20191211/returnSamplecheck/03_RA-QD02-0250_bse.bmp

SAMPLE : RA-QD02-0250
PREID :
PROCESS : bse
OPERATOR : Yada, Iwamae
COMMENT : Returned from AO5 Liu

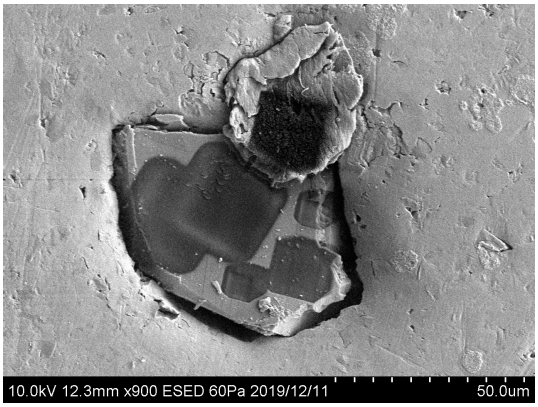

20191211/returnSamplecheck/04_RA-QD02-0250_esed.bmp

SAMPLE : RA-QD02-0250
PREID :
PROCESS : esed
OPERATOR : Yada, Iwamae
COMMENT : Returned from AO5 Liu

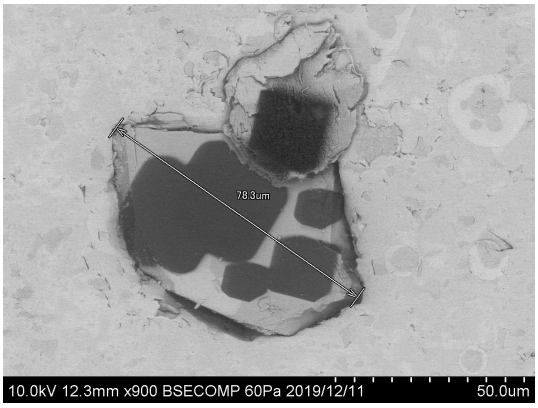

20191211/returnSamplecheck/05_RA-QD02-0250_bse_scaled.bmp

SAMPLE : RA-QD02-0250
PREID :
PROCESS : bse
OPERATOR : Yada, Iwamae
COMMENT : scaled; Returned from AO5 Liu

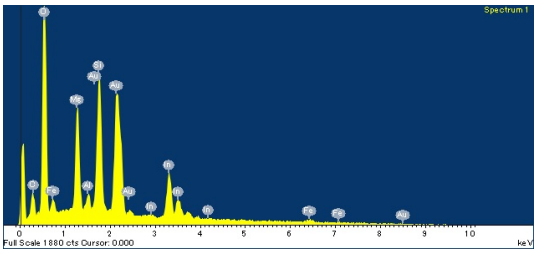

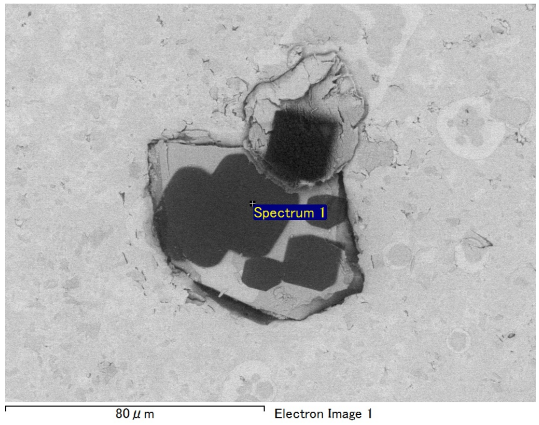

20191211/returnSamplecheck/RA-QD02-0250.docx

SAMPLE : RA-QD02-0250
PREID :
PROCESS : EDS
OPERATOR : Yada, Iwamae
COMMENT : Returned from AO5 Liu

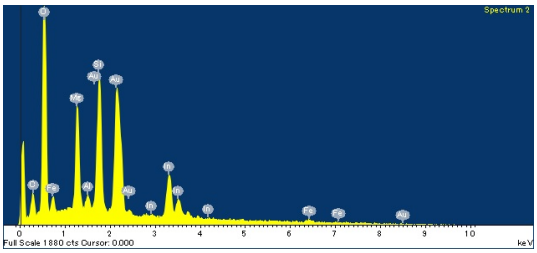

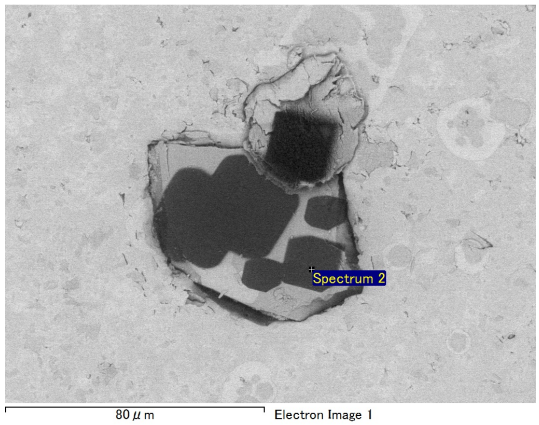

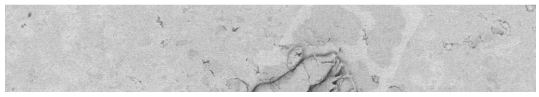

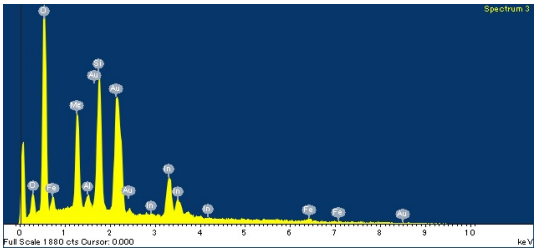
Spectrum 3
Full Scale 1880 cts Cursor: 0.000
keV

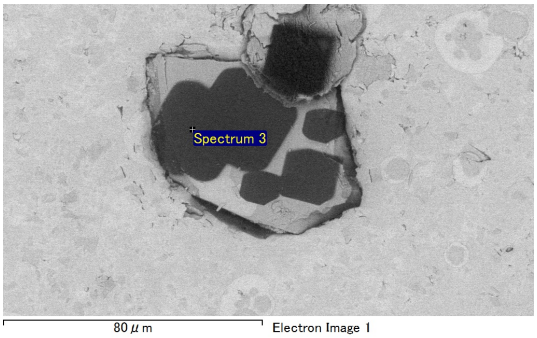
Spectrum 3
80 μm
Electron Image 1

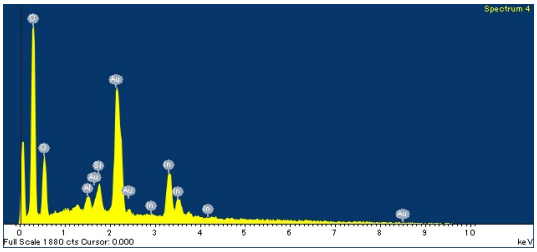
Spectrum 4
Full Scale 1880 cts Cursor: 0.000
keV

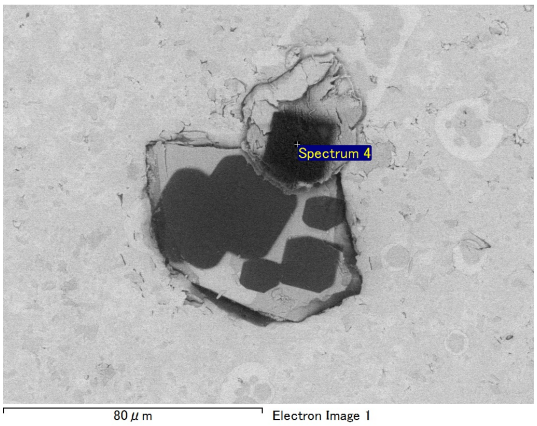
Spectrum 4
80 μm
Electron Image 1

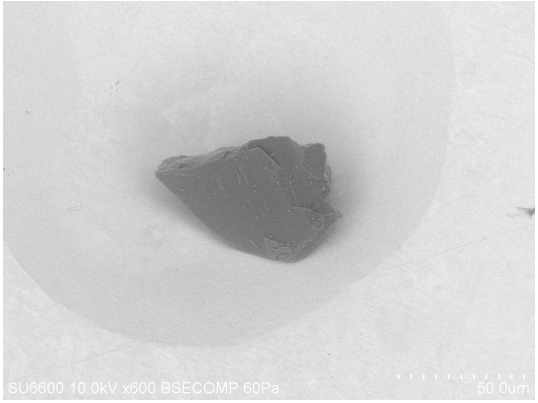

20120621/Au10SEM/BSE/07_s4_QD02-926_BSE.bmp

SAMPLE : RA-QD02-0250
PREID : 926
PROCESS : SEM-BSE
OPERATOR : Yada, Uesugi
COMMENT :

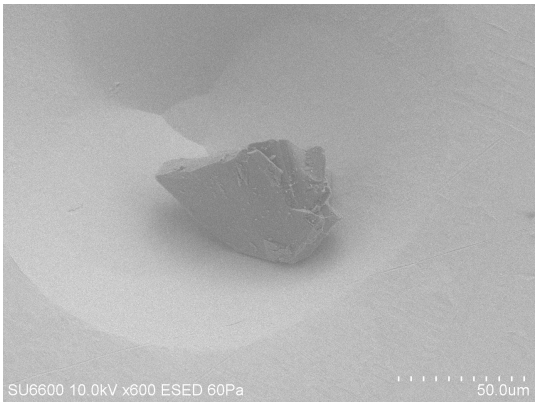

20120621/Au10SEM/BSE/08_s4_QD02-926_ESED.bmp

SAMPLE : RA-QD02-0250
PREID : 926
PROCESS : SEM-ESED
OPERATOR : Yada, Uesugi
COMMENT :

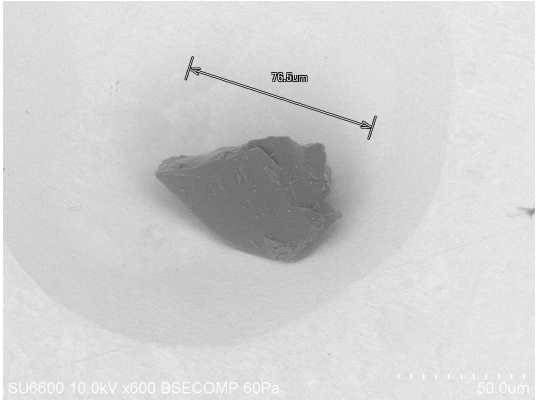

20120621/Au10SEM/BSE/19_s4_QD02-926_BSE_scale.bmp

SAMPLE : RA-QD02-0250
PREID : 926
PROCESS : SEM-BSE-SCALE
OPERATOR : Yada, Uesugi
COMMENT :

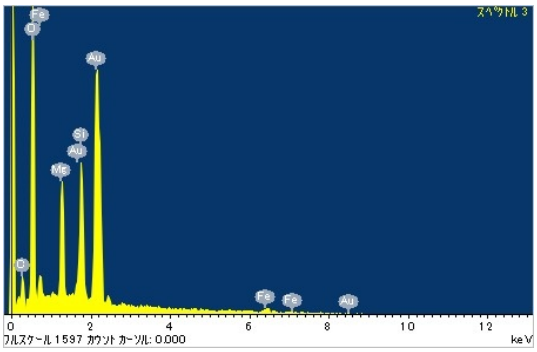

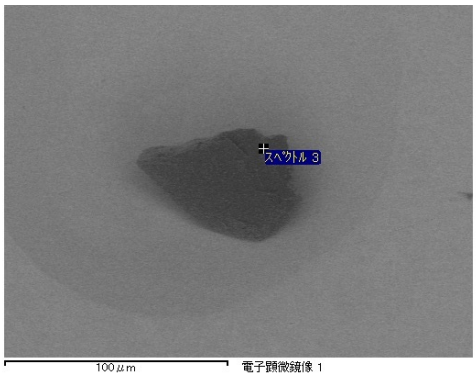

20120621/Au10SEM/EDS/QD02-926.docx

SAMPLE : RA-QD02-0250
PREID : 926
PROCESS : SEM-EDS
OPERATOR : Yada, Uesugi
COMMENT :

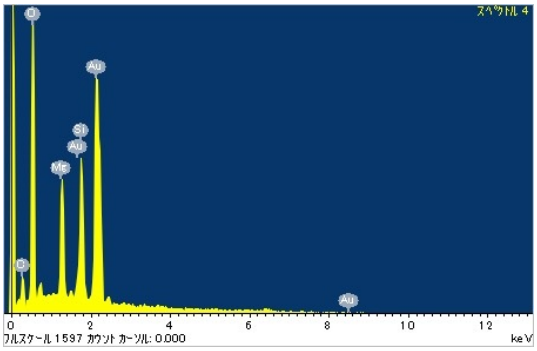

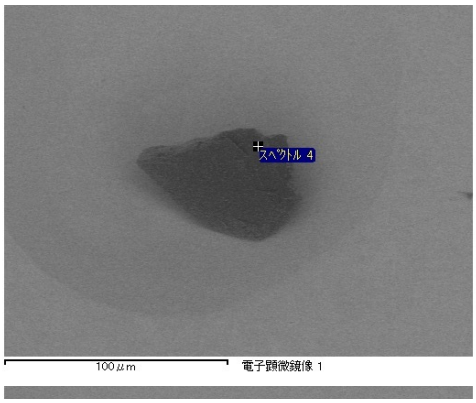

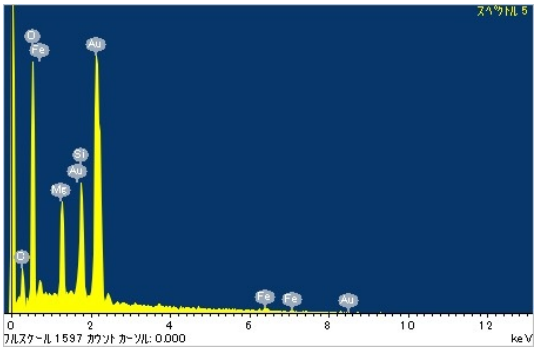
スペクトル 5
O
Fe
Au
Si
Au
Mg
O
Fe
Fe
Au
0
2
4
6
8
10
12
フルスケール 1597 カウント カーソル: 0.000
keV

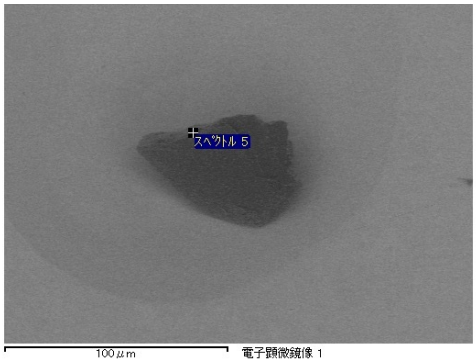
スペクトル 5
100 μm
電子顕微鏡像 1

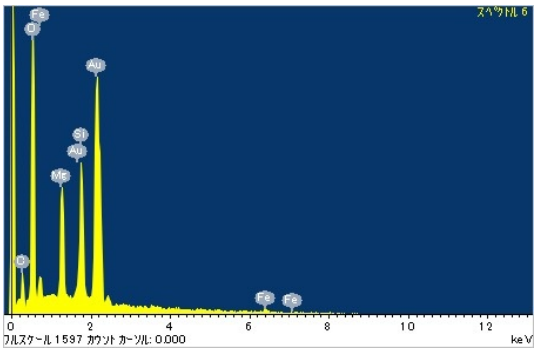
スペクトル 6
Fe
O
Au
Si
Au
Mg
O
Fe
Fe
0
2
4
6
8
10
12
フルスケール 1597 カウント カーソル: 0.000
keV

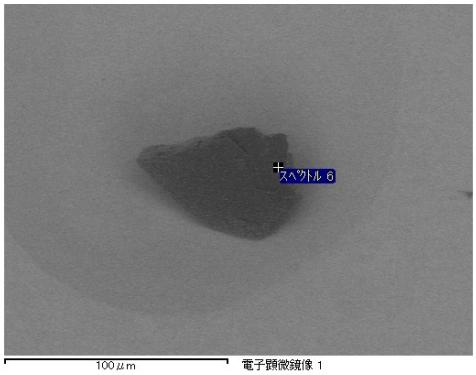
スペクトル 6
100 μm
電子顕微鏡像 1

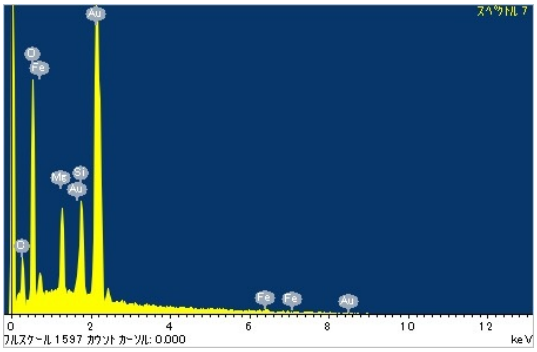
スペクトル 7
Au
O
Fe
Mg
Si
Au
O
Fe
Fe
Au
0
2
4
6
8
10
12
フルスケール 1597 カウント カーソル: 0.000
keV

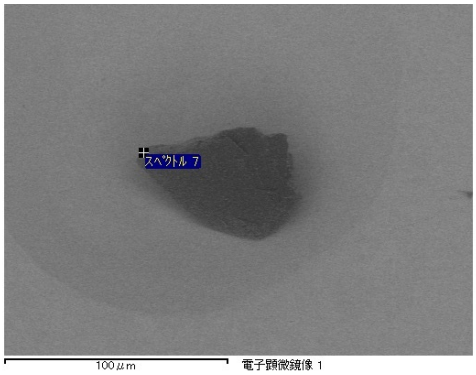
スペクトル 7
100 μm
電子顕微鏡像 1

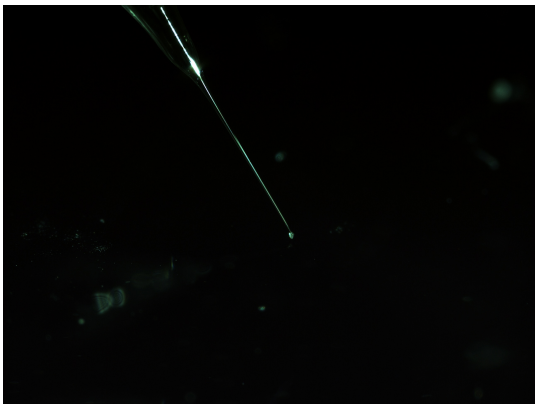

20120621/QD02toAu10/nikon/20120621103124117.bmp

SAMPLE : RA-QD02-0250
PREID : QD02-926
PROCESS : pick up
OPERATOR : Uesugi, Karouji
COMMENT :

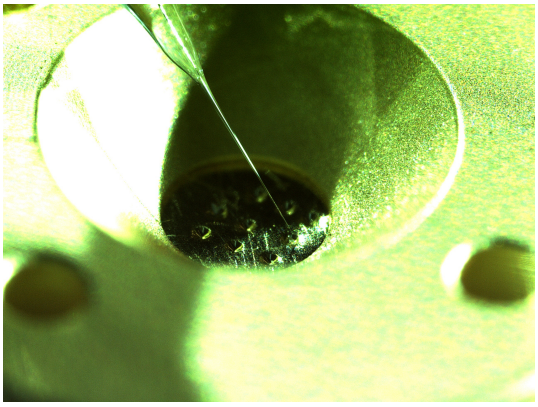

20120621/QD02toAu10/nikon/20120621103659867.bmp

SAMPLE : RA-QD02-0250
PREID : QD02-926
PROCESS : release to Au10s4
OPERATOR : Uesugi, Karouji
COMMENT :

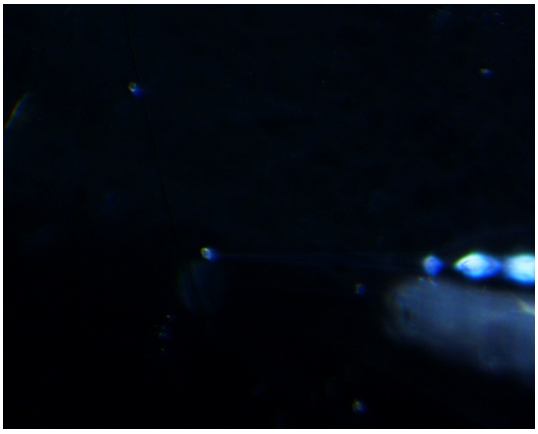

20120621/QD02toAu10/union/01_QD02-926_pickup.jpg

SAMPLE : RA-QD02-0250
PREID : QD02-926
PROCESS : pick up
OPERATOR : Uesugi, Karouji
COMMENT :

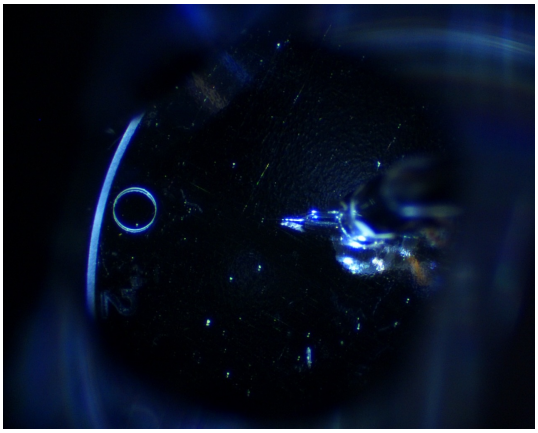

20120621/QD02toAu10/union/02_QD02-926_pickup.jpg

SAMPLE : RA-QD02-0250
PREID : QD02-926
PROCESS : pick up
OPERATOR : Uesugi, Karouji
COMMENT :

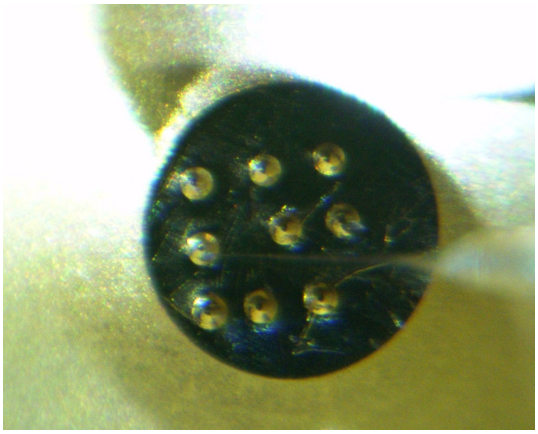

20120621/QD02toAu10/union/03_QD02-926_release_Au10s6.jpg

SAMPLE : RA-QD02-0250
PREID : QD02-926
PROCESS : release to Au10s4
OPERATOR : Uesugi, Karouji
COMMENT :

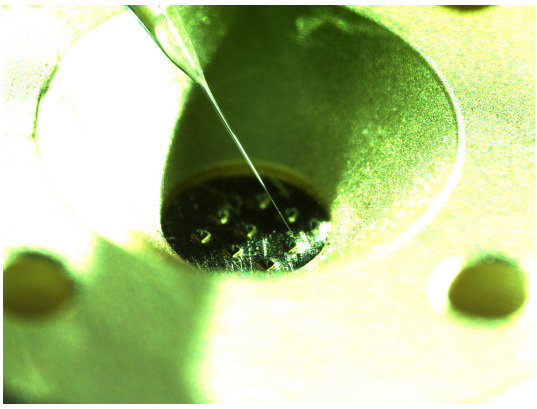

20120622/Au10toSG10/nikon/20120622153107778.bmp

SAMPLE : RA-QD02-0250
PREID : QD02-926
PROCESS : pick up
OPERATOR : Yada, Karouji
COMMENT :

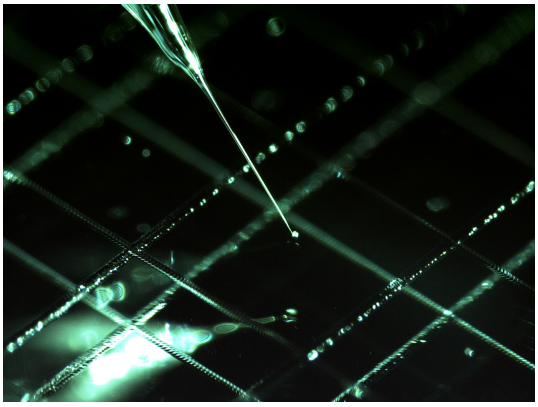

20120622/Au10toSG10/nikon/20120622153639872.bmp

SAMPLE : RA-QD02-0250
PREID : QD02-926
PROCESS : release to SG10b2
OPERATOR : Yada, Karouji
COMMENT :

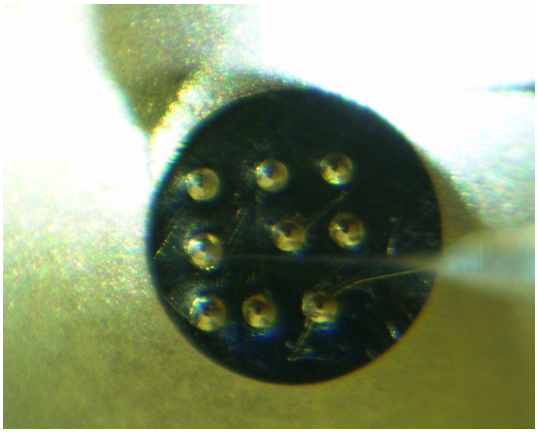

20120622/Au10toSG10/union/10_926_pickup.jpg

SAMPLE : RA-QD02-0250
PREID : QD02-926
PROCESS : pick up
OPERATOR : Yada, Karouji
COMMENT :

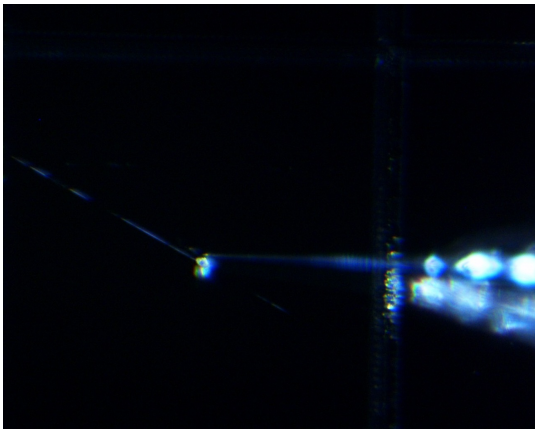

20120622/Au10toSG10/union/11_926_release_SG10b2.jpg

SAMPLE : RA-QD02-0250
PREID : QD02-926
PROCESS : release to SG10b2
OPERATOR : Yada, Karouji
COMMENT :

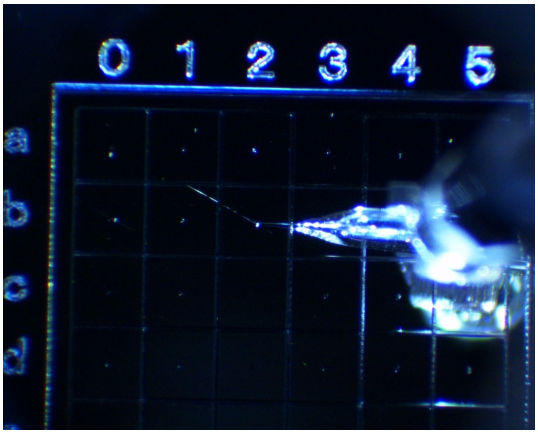

20120622/Au10toSG10/union/12_926_release_SG10b2.jpg

SAMPLE : RA-QD02-0250
PREID : QD02-926
PROCESS : release to SG10b2
OPERATOR : Yada, Karouji
COMMENT :

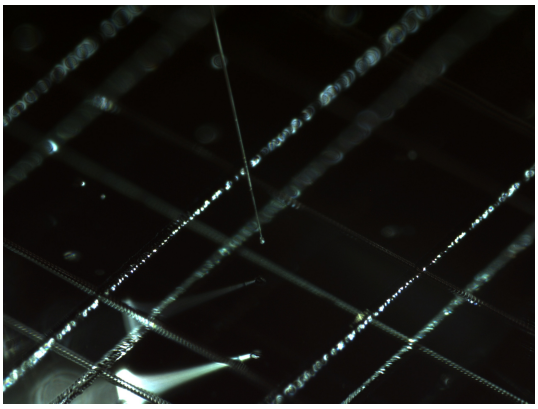

20170904/toDist_SGh0026/nikon/14_RA-QD02-0250_pickupfrom_SG10b2.bmp

SAMPLE : RA-QD02-0250
PREID :
PROCESS : pick up from SG10b2
OPERATOR : Sakamoto, Yoshitake
COMMENT :

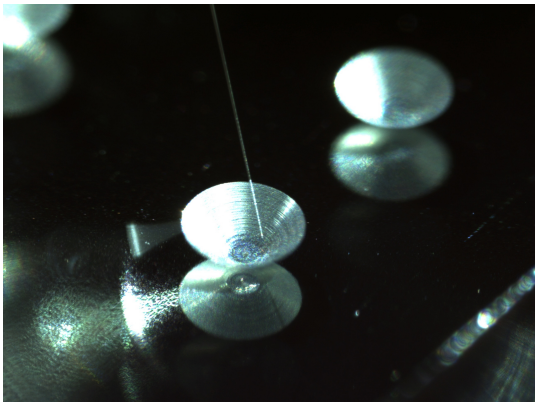

20170904/toDist_SGh0026/nikon/16_RA-QD02-0250_releaseto_SGh0026s4.bmp

SAMPLE : RA-QD02-0250
PREID :
PROCESS : release to SGh0026s4
OPERATOR : Sakamoto, Yoshitake
COMMENT :

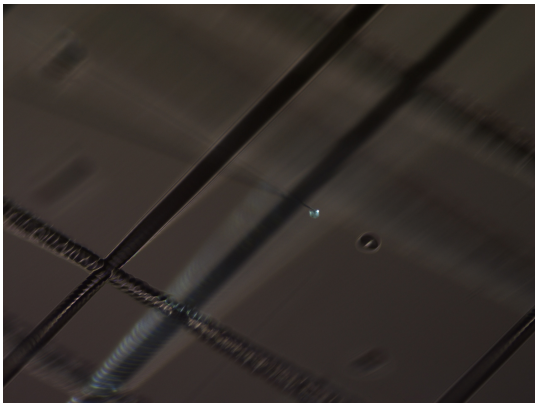

20170904/toDist_SGh0026/nikon2/14_RA-QD02-0250_pickupfrom_SG10b2.bmp

SAMPLE : RA-QD02-0250
PREID :
PROCESS : pick up from SG10b2
OPERATOR : Sakamoto, Yoshitake
COMMENT :

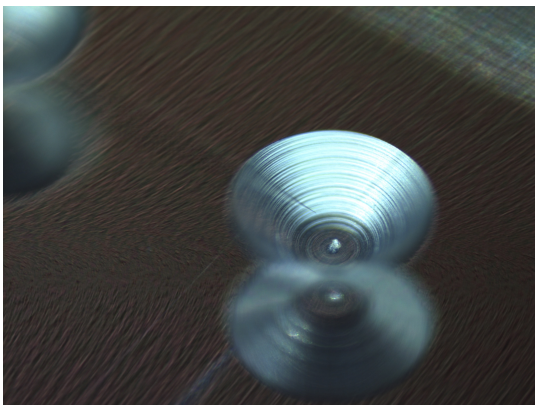

20170904/toDist_SGh0026/nikon2/16_RA-QD02-0250_releaseto_SGh0026s4.bmp

SAMPLE : RA-QD02-0250
PREID :
PROCESS : release to SGh0026s4
OPERATOR : Sakamoto, Yoshitake
COMMENT :

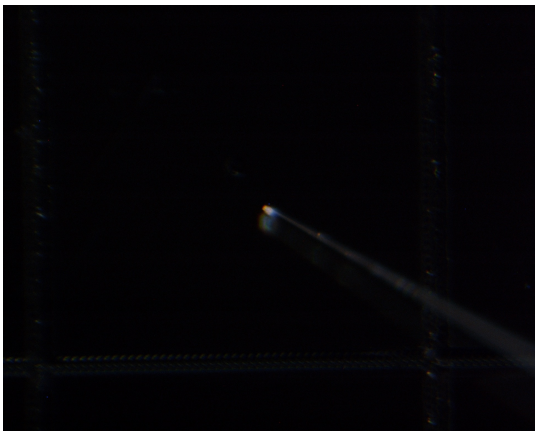

20170904/toDist_SGh0026/union/14_RA-QD02-0250_pickupfrom_SG10b2.bmp

SAMPLE : RA-QD02-0250
PREID :
PROCESS : pick up from SG10b2
OPERATOR : Sakamoto, Yoshitake
COMMENT :

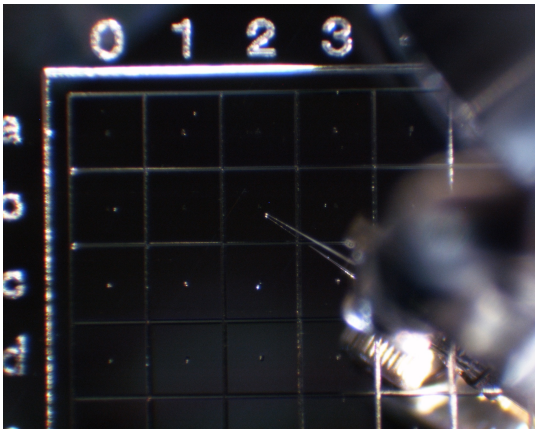

20170904/toDist_SGh0026/union/15_RA-QD02-0250_pickupfrom_SG10b2.bmp

SAMPLE : RA-QD02-0250
PREID :
PROCESS : pick up from SG10b2
OPERATOR : Sakamoto, Yoshitake
COMMENT :

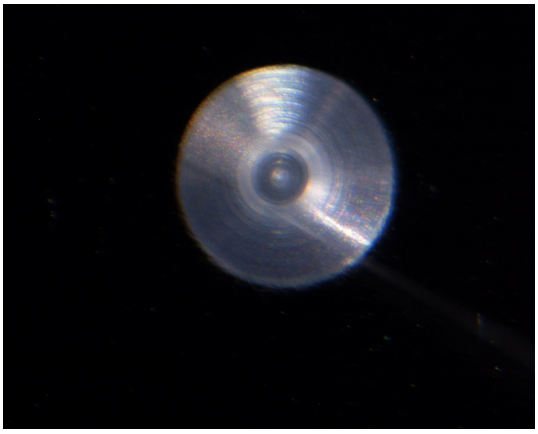

20170904/toDist_SGh0026/union/16_RA-QD02-0250_releaseto_SGh0026s4.bmp

SAMPLE : RA-QD02-0250
PREID :
PROCESS : release to SGh0026s4
OPERATOR : Sakamoto, Yoshitake
COMMENT :

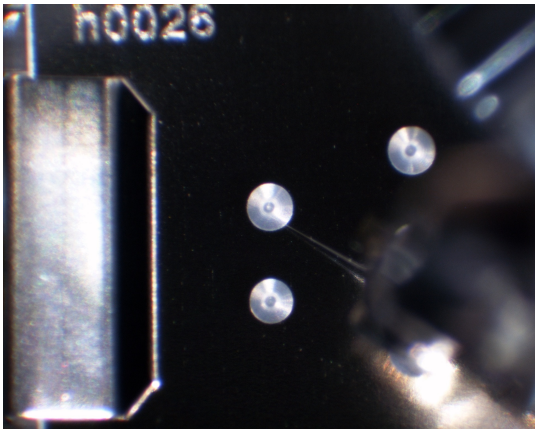

20170904/toDist_SGh0026/union/17_RA-QD02-0250_releaseto_SGh0026s4.bmp

SAMPLE : RA-QD02-0250
PREID :
PROCESS : release to SGh0026s4
OPERATOR : Sakamoto, Yoshitake
COMMENT :

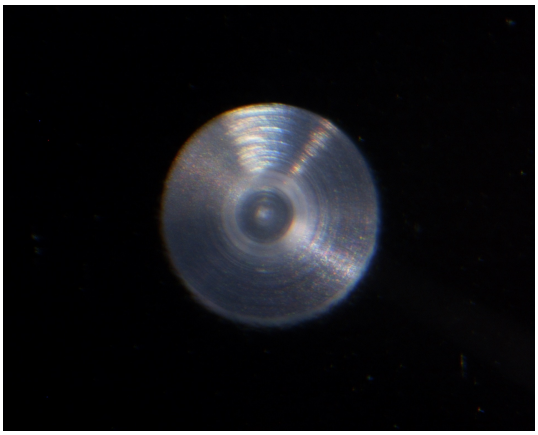

20170904/toDist_SGh0026/union/24_RA-QD02-0250_SGh0026s4_covered.bmp

SAMPLE : RA-QD02-0250
PREID :
PROCESS : covered SGh0026s4
OPERATOR : Sakamoto, Yoshitake
COMMENT :

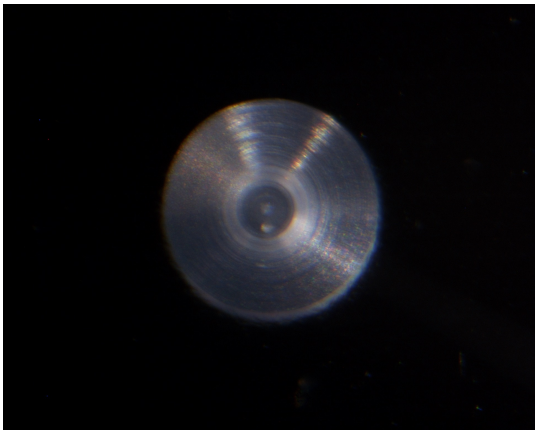

20170904/toDist_SGh0026/union/28_RA-QD02-0250_SGh0026s4_covered_tightened.bmp

SAMPLE : RA-QD02-0250
PREID :
PROCESS : tightened SGh0026s4
OPERATOR : Sakamoto, Yoshitake
COMMENT :

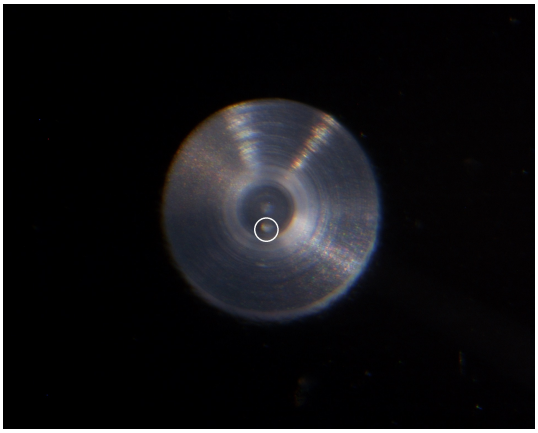

20170904/toDist_SGh0026/union/32_RA-QD02-0250_SGh0026s4_covered_tightened_marked.bmp

SAMPLE : RA-QD02-0250
PREID :
PROCESS : marked SGh0026s4
OPERATOR : Sakamoto, Yoshitake
COMMENT :