RA-QD02-0258

Status	Date	Size	Transfer	Category	Phase
Curation S27-540	230705	29.5μm	SG10d1,S27-540	1	ol,hpx

20120720/Au10_SEM/image/09_QD02-1201_Au10s4-5_BSE.bmp

SAMPLE : RA-QD02-0258
PREID : QD02-1201
PROCESS : BSE
OPERATOR : Yada, Ishibashi
COMMENT :

20120720/Au10_SEM/image/24_QD02-1201_Au10s4-5_BSEscale.bmp

SAMPLE : RA-QD02-0258
PREID : QD02-1201
PROCESS : BSE
OPERATOR : Yada, Ishibashi
COMMENT : scaled

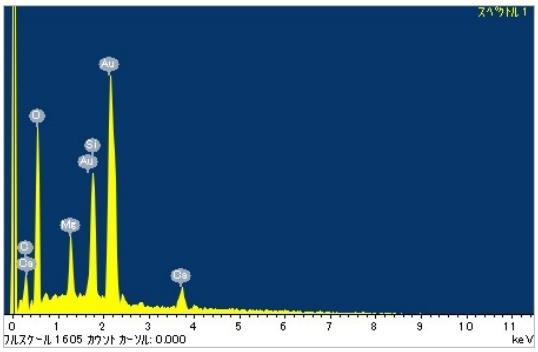

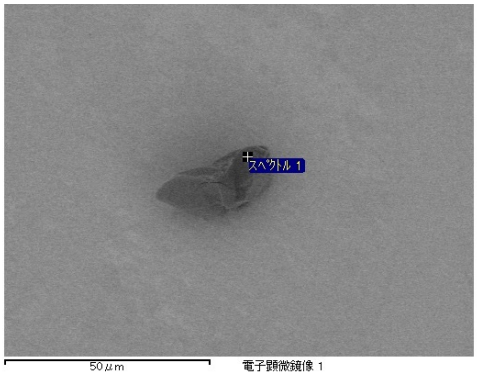

20120720/Au10_SEM/eds/QD02-1201eds.docx

SAMPLE : RA-QD02-0258
PREID : QD02-1201
PROCESS : SEM-EDS
OPERATOR : Yada, Ishibashi
COMMENT :

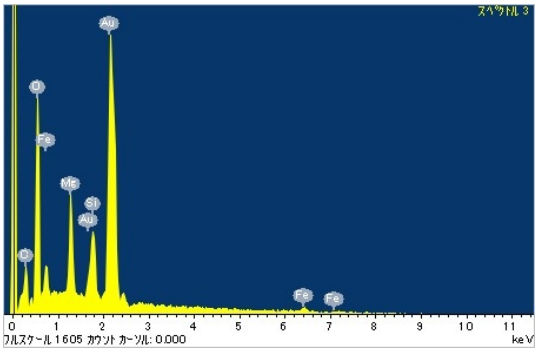

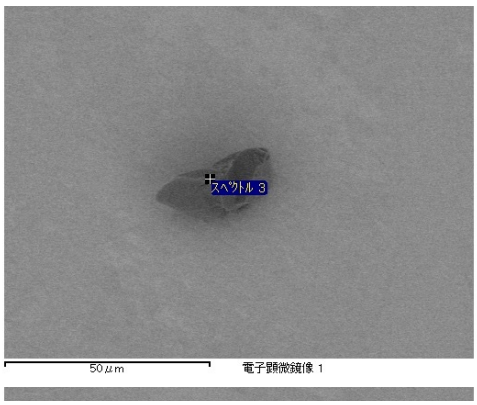

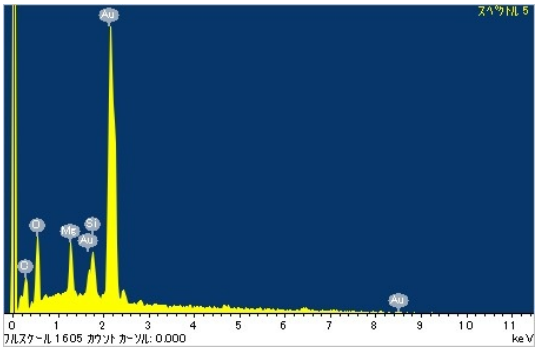

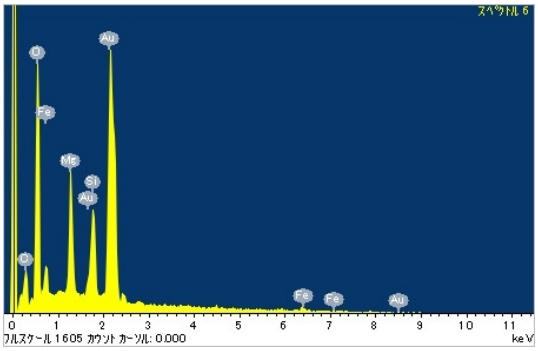

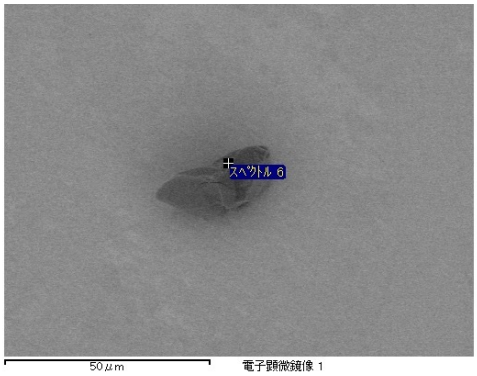

20120720/Au10_SEM/image/10_QD02-1201_Au10s4-5_ESED.bmp

SAMPLE : RA-QD02-0258
PREID : QD02-1201
PROCESS : ESED
OPERATOR : Yada, Ishibashi
COMMENT :

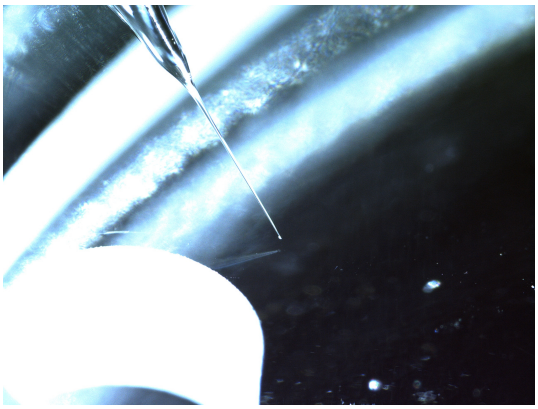

20120718/QD02toAu10/nikon/20120718154955759.bmp

SAMPLE : RA-QD02-0258
PREID : QD02-1201
PROCESS : pick up
OPERATOR : Yada, Ishibashi
COMMENT :

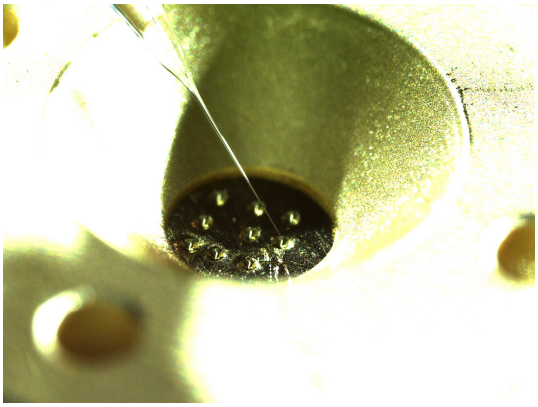

20120718/QD02toAu10/nikon/20120718160327446.bmp

SAMPLE : RA-QD02-0258
PREID : QD02-1201
PROCESS : released to Au10, between s4 and s5
OPERATOR : Yada, Ishibashi
COMMENT :

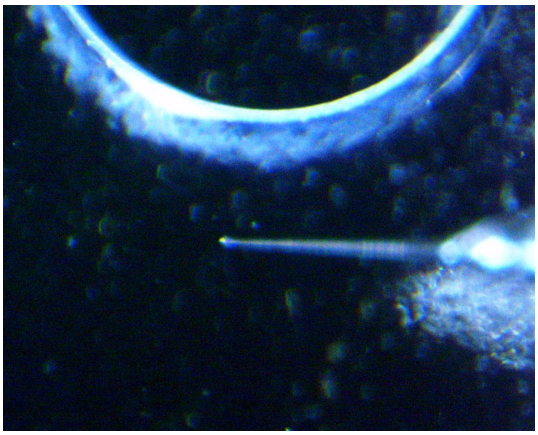

20120718/QD02toAu10/union/01_QD02_1201_pickup.jpg

SAMPLE : RA-QD02-0258
PREID : QD02-1201
PROCESS : pick up
OPERATOR : Yada, Ishibashi
COMMENT :

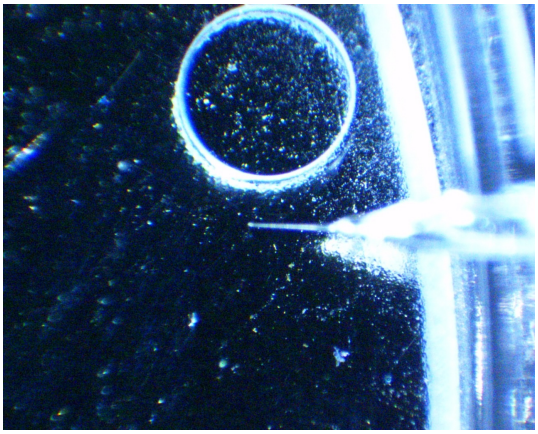

20120718/QD02toAu10/union/02_QD02_1201_pickup.jpg

SAMPLE : RA-QD02-0258
PREID : QD02-1201
PROCESS : pick up
OPERATOR : Yada, Ishibashi
COMMENT :

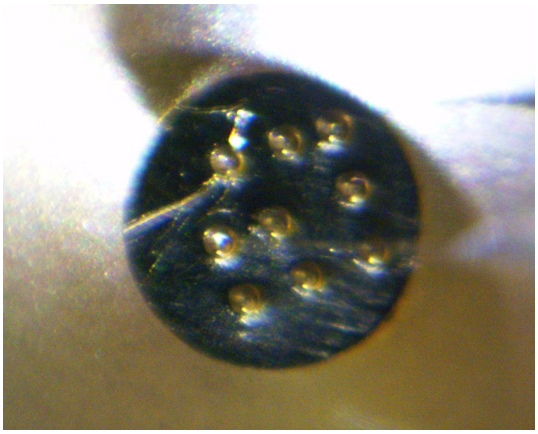

20120718/QD02toAu10/union/03_QD02_1201_releasetoAu10s4-5.jpg

SAMPLE : RA-QD02-0258
PREID : QD02-1201
PROCESS : released to Au10, between s4 and s5
OPERATOR : Yada, Ishibashi
COMMENT :

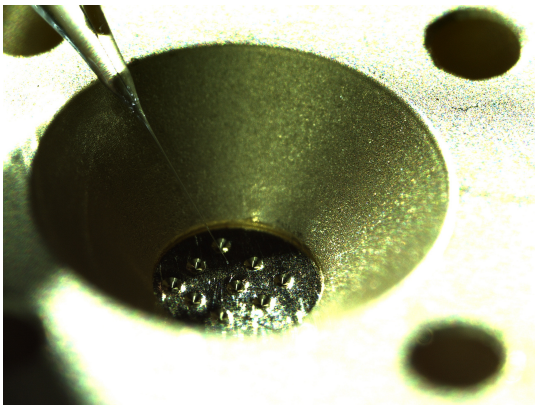

20120806/Au10toSG10/nikon/20120806154229820.bmp

SAMPLE : RA-QD02-0258
PREID : QD02-1201
PROCESS : pick up from Au10, between s4 and s5
OPERATOR : Yada, Ishibashi
COMMENT :

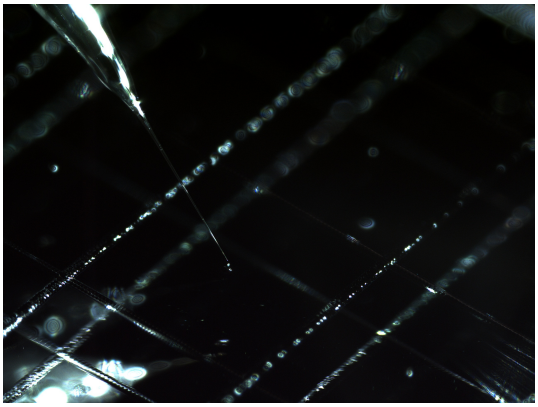

20120806/Au10toSG10/nikon/20120806154648742.bmp

SAMPLE : RA-QD02-0258
PREID : QD02-1201
PROCESS : release to SG10d1
OPERATOR : Yada, Ishibashi
COMMENT :

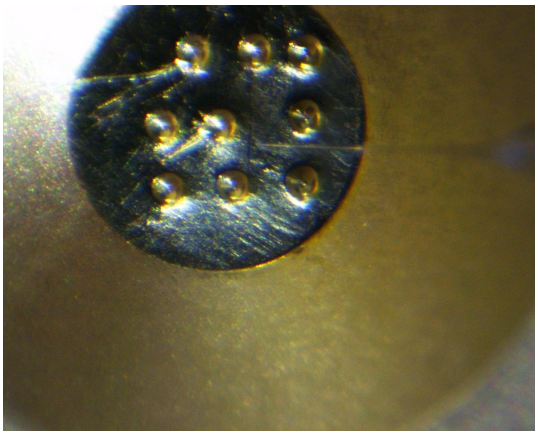

20120806/Au10toSG10/union/16_RAQD02-1201_pickup.jpg

SAMPLE : RA-QD02-0258
PREID : QD02-1201
PROCESS : pick up from Au10, between s4 and s5
OPERATOR : Yada, Ishibashi
COMMENT :

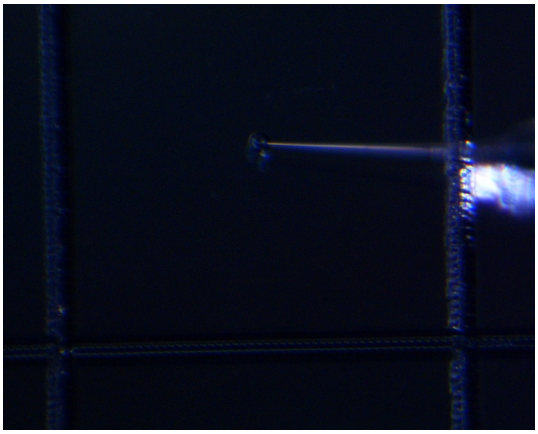

20120806/Au10toSG10/union/17_RAQD02-1201_releasetoSG10d1.jpg

SAMPLE : RA-QD02-0258
PREID : QD02-1201
PROCESS : release to SG10d1
OPERATOR : Yada, Ishibashi
COMMENT :

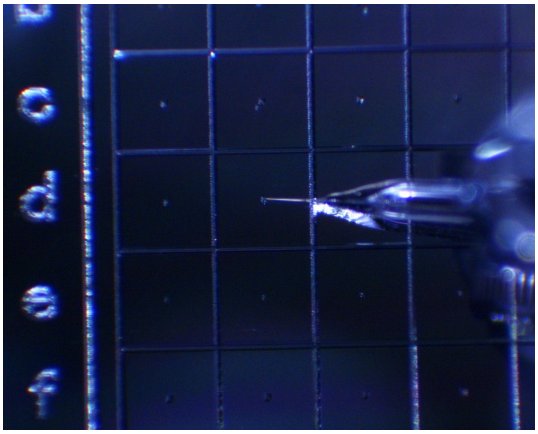

20120806/Au10toSG10/union/18_RAQD02-1201_releasetoSG10d1.jpg

SAMPLE : RA-QD02-0258
PREID : QD02-1201
PROCESS : release to SG10d1
OPERATOR : Yada, Ishibashi
COMMENT :

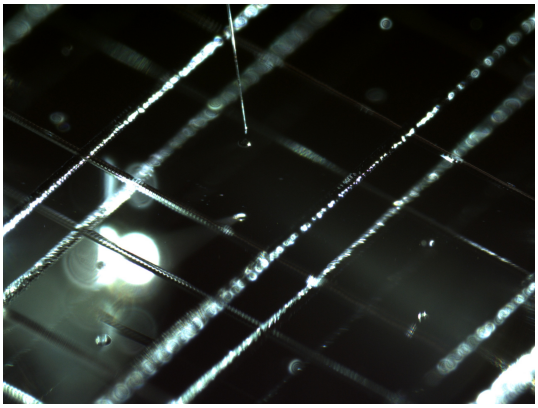

20230414/toS27/nikon/32_RA-QD02-0258_pickupfromSG10d1.bmp

SAMPLE : RA-QD02-0258
PREID :
PROCESS : pick up from SG10d1
OPERATOR : Soejima, Kanemaru
COMMENT :

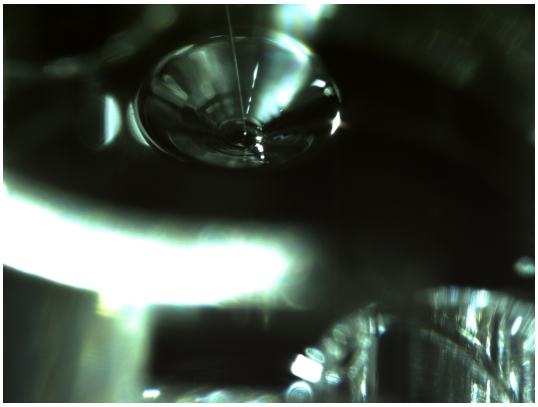

20230414/toS27/nikon/34_RA-QD02-0258_releasetoS27-540.bmp

SAMPLE : RA-QD02-0258
PREID :
PROCESS : release to S27-540
OPERATOR : Soejima, Kanemaru
COMMENT :

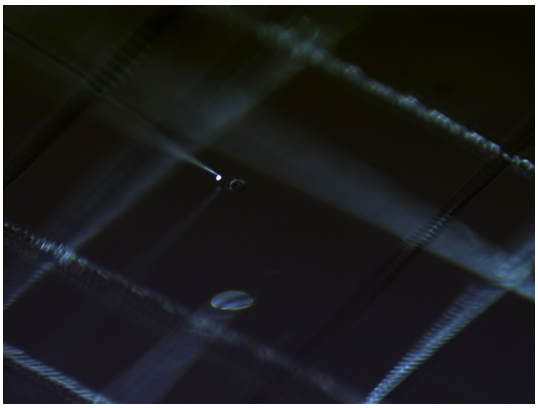

20230414/toS27/nikon2/32_RA-QD02-0258_pickupfromSG10d1.bmp

SAMPLE : RA-QD02-0258
PREID :
PROCESS : pick up from SG10d1
OPERATOR : Soejima, Kanemaru
COMMENT :

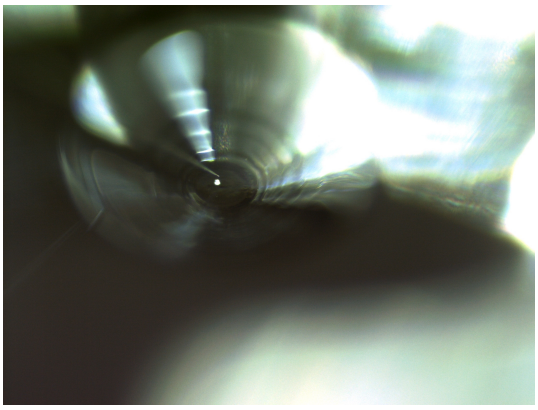

20230414/toS27/nikon2/34_RA-QD02-0258_releasetoS27-540.bmp

SAMPLE : RA-QD02-0258
PREID :
PROCESS : release to S27-540
OPERATOR : Soejima, Kanemaru
COMMENT :

20230414/toS27/union/32_RA-QD02-0258_pickupfromSG10d1.bmp

SAMPLE : RA-QD02-0258
PREID :
PROCESS : pick up from SG10d1
OPERATOR : Soejima, Kanemaru
COMMENT :

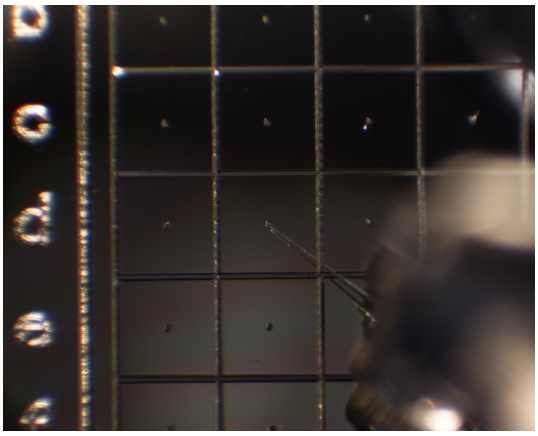

20230414/toS27/union/33_RA-QD02-0258_pickupfromSG10d1.bmp

SAMPLE : RA-QD02-0258
PREID :
PROCESS : pick up from SG10d1
OPERATOR : Soejima, Kanemaru
COMMENT :

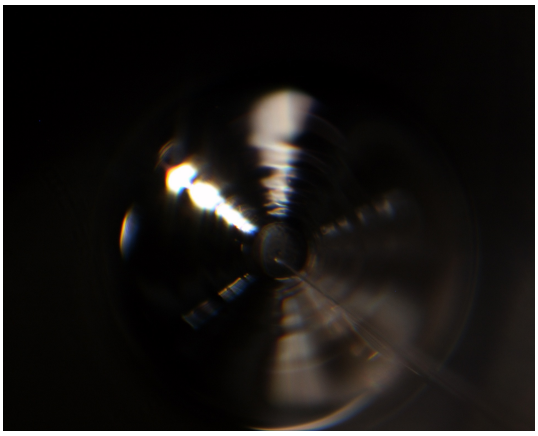

20230414/toS27/union/34_RA-QD02-0258_releasetoS27-540.bmp

SAMPLE : RA-QD02-0258
PREID :
PROCESS : release to S27-540
OPERATOR : Soejima, Kanemaru
COMMENT :

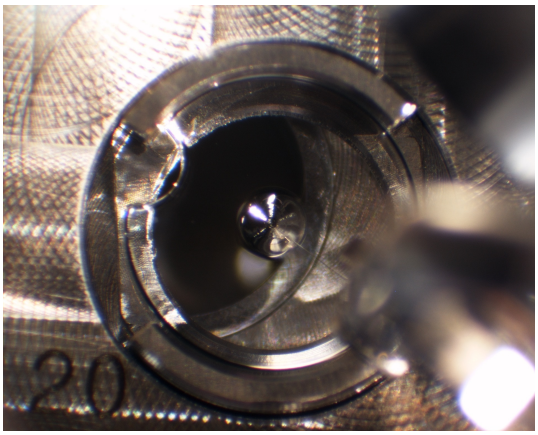

20230414/toS27/union/35_RA-QD02-0258_releasetoS27-540.bmp

SAMPLE : RA-QD02-0258
PREID :
PROCESS : release to S27-540
OPERATOR : Soejima, Kanemaru
COMMENT :

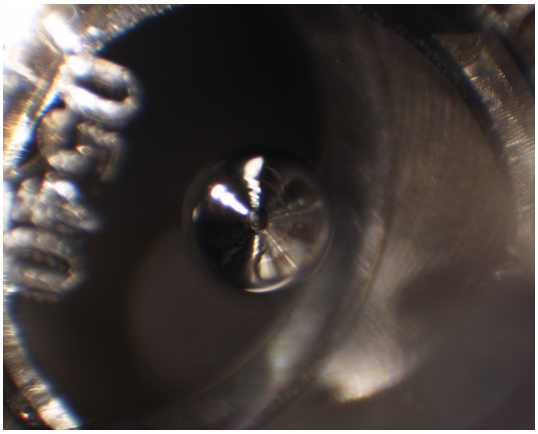

20230414/toS27/union/36_RA-QD02-0258_releasetoS27-540_covered.bmp

SAMPLE : RA-QD02-0258
PREID :
PROCESS : release to S27-540
OPERATOR : Soejima, Kanemaru
COMMENT : covered