RA-QD02-0263

Status	Date	Size	Transfer	Category	Phase
Curation S28-541	230705	31.6μm	SG10d2,S28-541	1	hpx

20120720/Au10_SEM/image/01_QD02-127_Au10s1.bmp

SAMPLE : RA-QD02-0263
PREID : QD02-127
PROCESS : BSE
OPERATOR : Yada, Ishibashi
COMMENT :

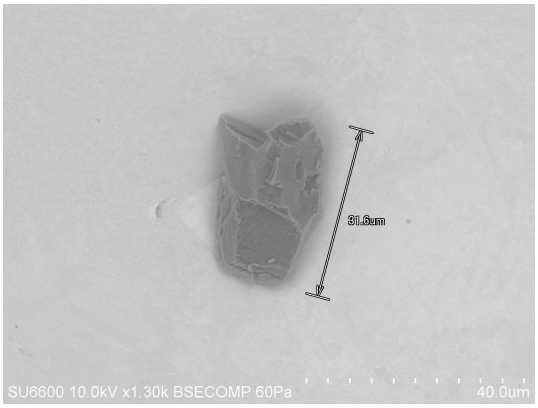

20120720/Au10_SEM/image/01_QD02-127_Au10s1_BSEscale.bmp

SAMPLE : RA-QD02-0263
PREID : QD02-127
PROCESS : BSE
OPERATOR : Yada, Ishibashi
COMMENT : scaled

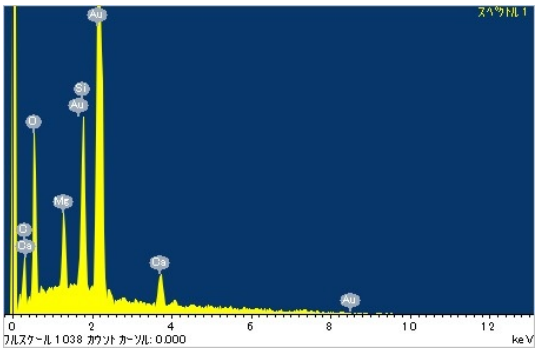

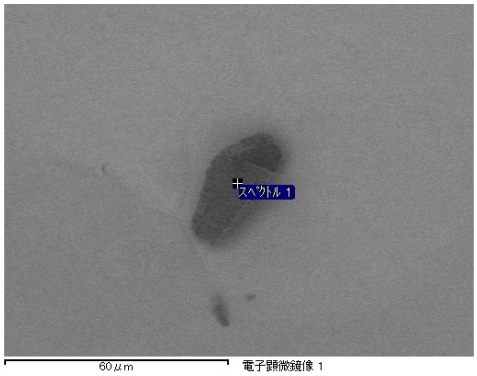

20120720/Au10_SEM/eds/QD02-127eds.docx

SAMPLE : RA-QD02-0263
PREID : QD02-127
PROCESS : SEM-EDS
OPERATOR : Yada, Ishibashi
COMMENT :

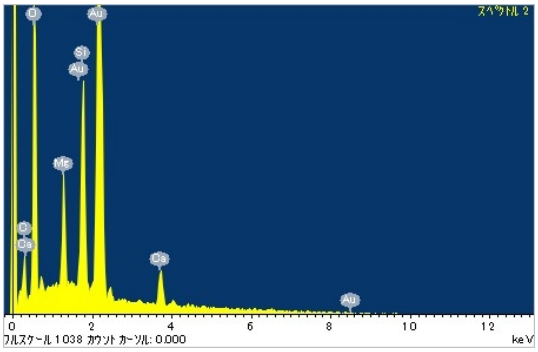

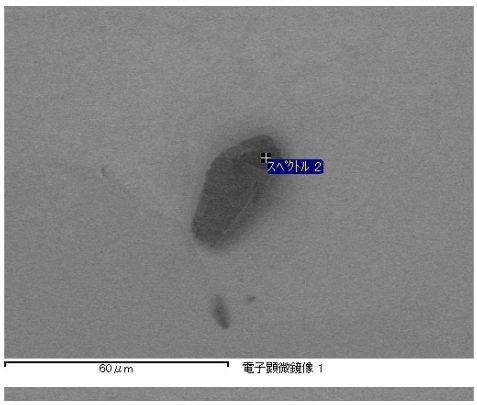

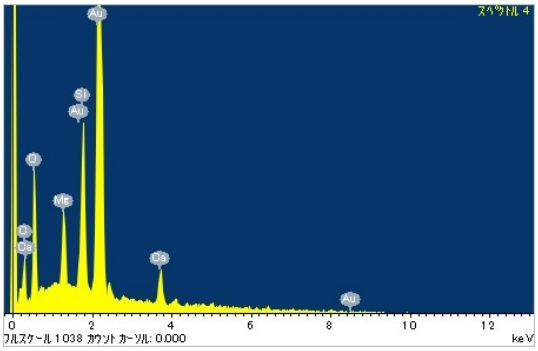

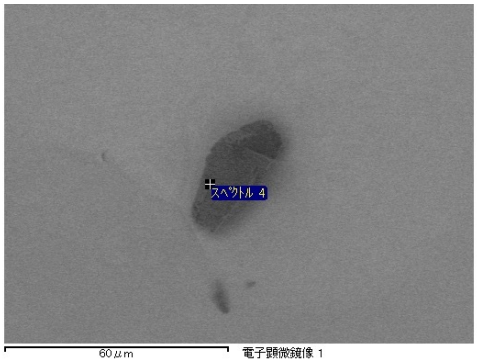

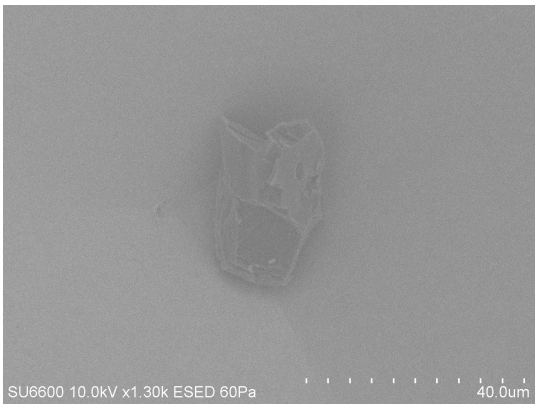

20120720/Au10_SEM/image/03_QD02-127_Au10s1_ESED.bmp

SAMPLE : RA-QD02-0263
PREID : QD02-127
PROCESS : ESED
OPERATOR : Yada, Ishibashi
COMMENT :

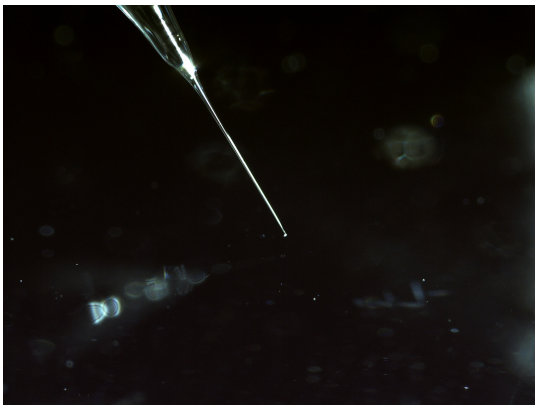

20120720/QD02toAu10/nikon/20120720105337422.bmp

SAMPLE : RA-QD02-0263
PREID : QD02-127
PROCESS : pick up
OPERATOR : Karouji, Ishibashi
COMMENT :

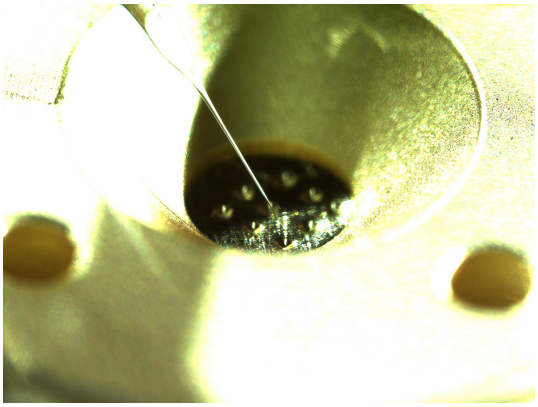

20120720/QD02toAu10/nikon/20120720105740844.bmp

SAMPLE : RA-QD02-0263
PREID : QD02-127
PROCESS : released to Au10s1
OPERATOR : Karouji, Ishibashi
COMMENT :

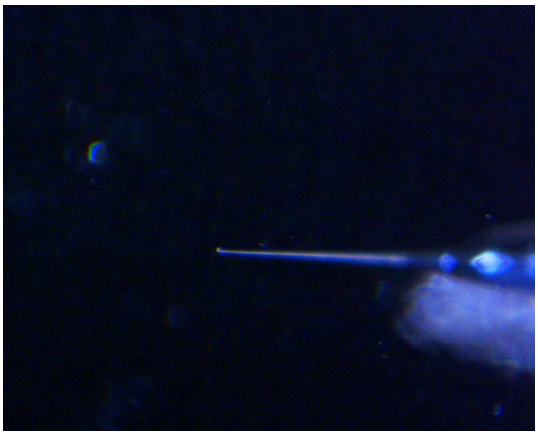

20120720/QD02toAu10/union/07_QD02_127_pickup.jpg

SAMPLE : RA-QD02-0263
PREID : QD02-127
PROCESS : pick up
OPERATOR : Karouji, Ishibashi
COMMENT :

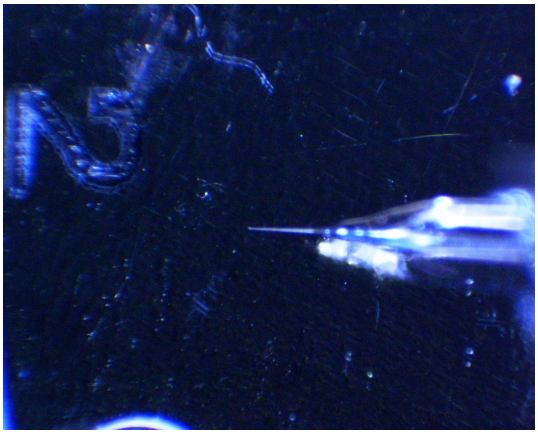

20120720/QD02toAu10/union/08_QD02_127_pickup.jpg

SAMPLE : RA-QD02-0263
PREID : QD02-127
PROCESS : pick up
OPERATOR : Karouji, Ishibashi
COMMENT :

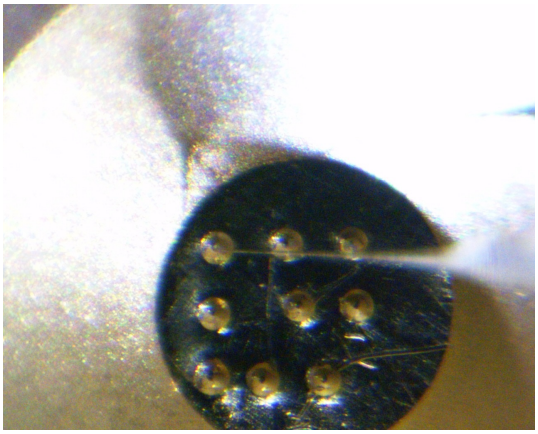

20120720/QD02toAu10/union/09_QD02_127_releasetoAu10s1.jpg

SAMPLE : RA-QD02-0263
PREID : QD02-127
PROCESS : released to Au10s1
OPERATOR : Karouji, Ishibashi
COMMENT :

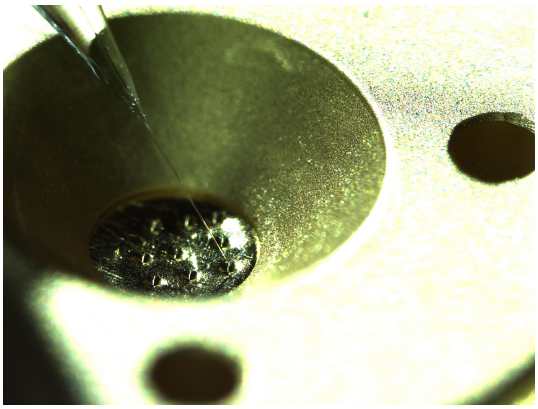

20120806/Au10toSG10/nikon/20120806155158242.bmp

SAMPLE : RA-QD02-0263
PREID : QD02-127
PROCESS : pick up from Au10s1
OPERATOR : Yada, Ishibashi
COMMENT :

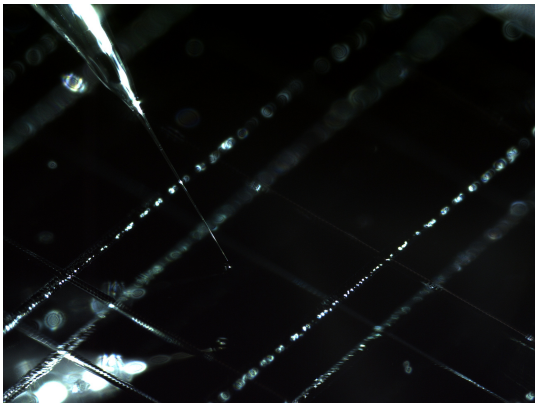

20120806/Au10toSG10/nikon/20120806155626867.bmp

SAMPLE : RA-QD02-0263
PREID : QD02-127
PROCESS : release to SG10d2
OPERATOR : Yada, Ishibashi
COMMENT :

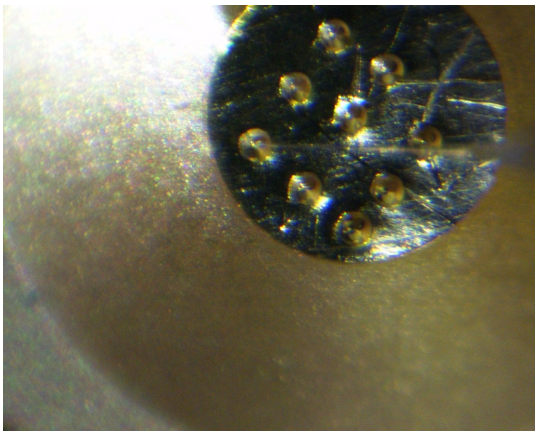

20120806/Au10toSG10/union/19_RAQD02-127_pickup.jpg

SAMPLE : RA-QD02-0263
PREID : QD02-127
PROCESS : pick up from Au10s1
OPERATOR : Yada, Ishibashi
COMMENT :

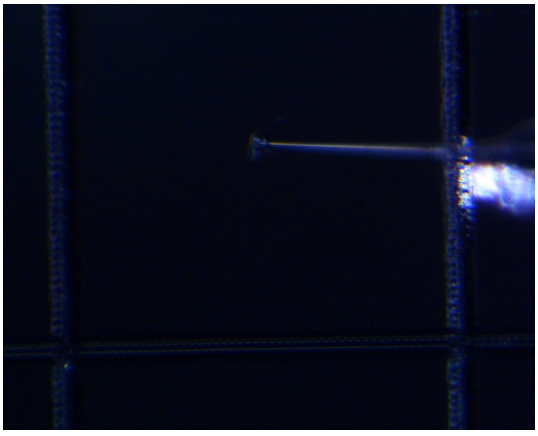

20120806/Au10toSG10/union/20_RAQD02-127_releasetoSG10d2.jpg

SAMPLE : RA-QD02-0263
PREID : QD02-127
PROCESS : release to SG10d2
OPERATOR : Yada, Ishibashi
COMMENT :

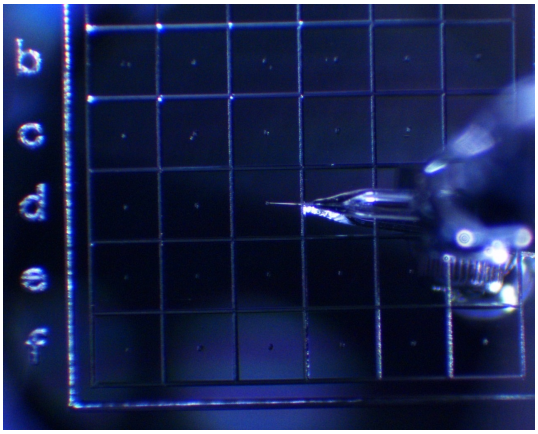

20120806/Au10toSG10/union/21_RAQD02-127_releasetoSG10d2.jpg

SAMPLE : RA-QD02-0263
PREID : QD02-127
PROCESS : release to SG10d2
OPERATOR : Yada, Ishibashi
COMMENT :

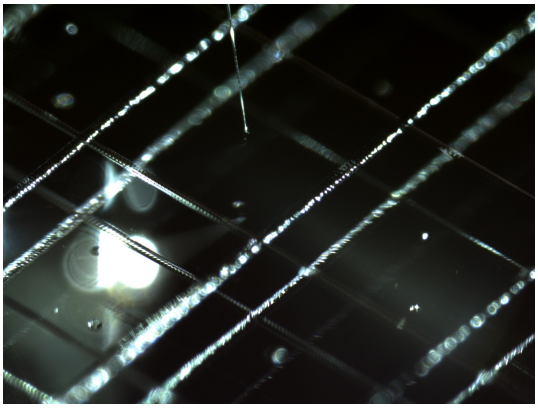

20230414/toS28/nikon/37_RA-QD02-0263_pickupfromSG10d2.bmp

SAMPLE : RA-QD02-0263
PREID :
PROCESS : pick up from SG10d2
OPERATOR : Soejima, Kanemaru
COMMENT :

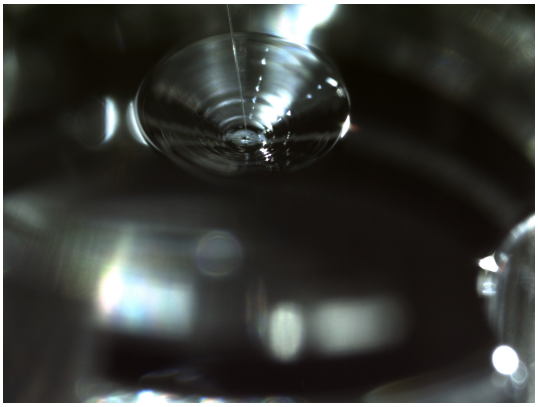

20230414/toS28/nikon/39_RA-QD02-0263_releasetoS28-541.bmp

SAMPLE : RA-QD02-0263
PREID :
PROCESS : release to S28-541
OPERATOR : Soejima, Kanemaru
COMMENT :

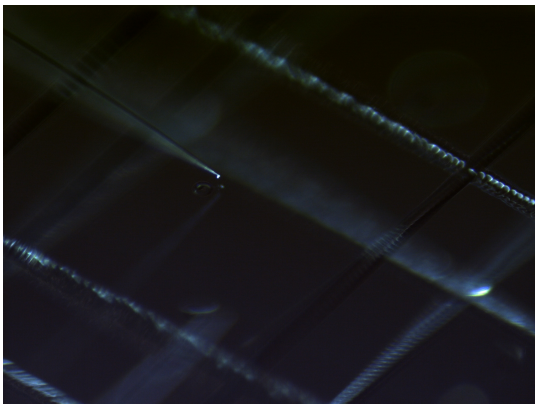

20230414/toS28/nikon2/37_RA-QD02-0263_pickupfromSG10d2.bmp

SAMPLE : RA-QD02-0263
PREID :
PROCESS : pick up from SG10d2
OPERATOR : Soejima, Kanemaru
COMMENT :

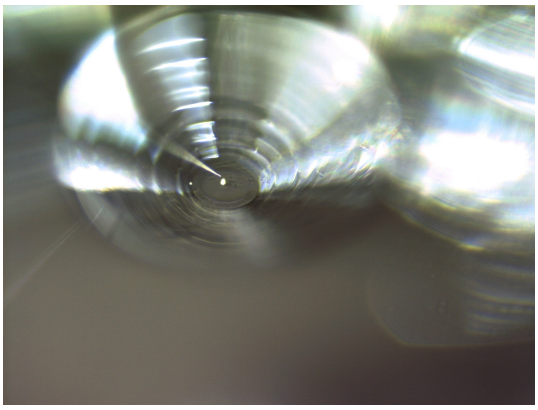

20230414/toS28/nikon2/39_RA-QD02-0263_releasetoS28-541.bmp

SAMPLE : RA-QD02-0263
PREID :
PROCESS : release to S28-541
OPERATOR : Soejima, Kanemaru
COMMENT :

20230414/toS28/union/37_RA-QD02-0263_pickupfromSG10d2.bmp

SAMPLE : RA-QD02-0263
PREID :
PROCESS : pick up from SG10d2
OPERATOR : Soejima, Kanemaru
COMMENT :

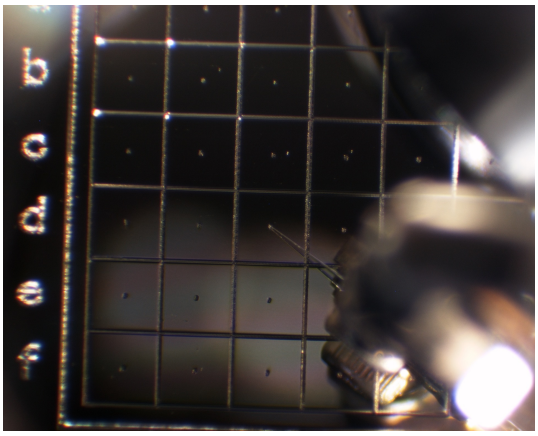

20230414/toS28/union/38_RA-QD02-0263_pickupfromSG10d2.bmp

SAMPLE : RA-QD02-0263
PREID :
PROCESS : pick up from SG10d2
OPERATOR : Soejima, Kanemaru
COMMENT :

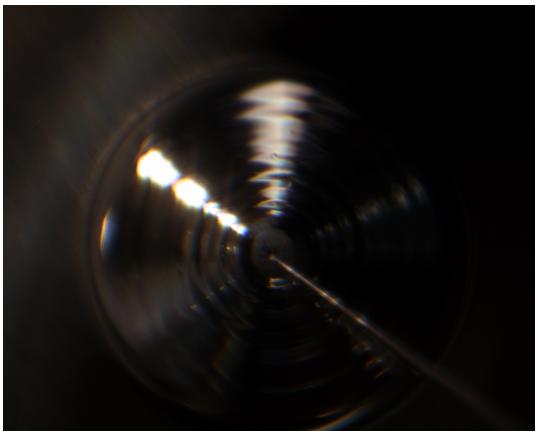

20230414/toS28/union/39_RA-QD02-0263_releasetoS28-541.bmp

SAMPLE : RA-QD02-0263
PREID :
PROCESS : release to S28-541
OPERATOR : Soejima, Kanemaru
COMMENT :

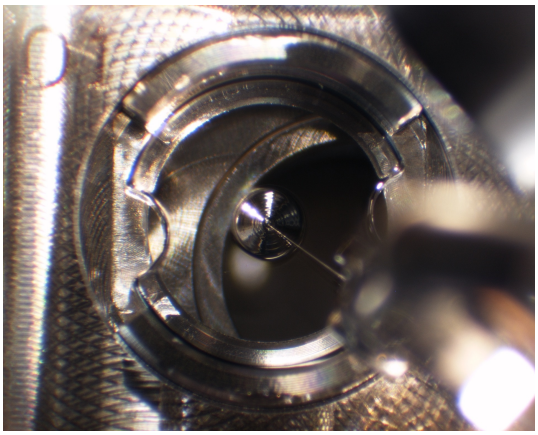

20230414/toS28/union/40_RA-QD02-0263_releasetoS28-541.bmp

SAMPLE : RA-QD02-0263
PREID :
PROCESS : release to S28-541
OPERATOR : Soejima, Kanemaru
COMMENT :

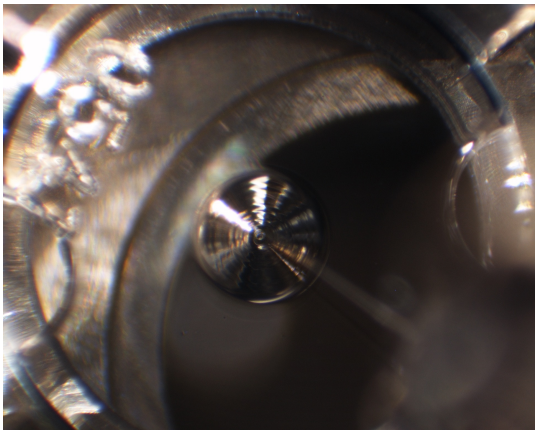

20230414/toS28/union/41_RA-QD02-0263_releasetoS28-541_covered.bmp

SAMPLE : RA-QD02-0263
PREID :
PROCESS : release to S28-541
OPERATOR : Soejima, Kanemaru
COMMENT : covered