RA-QD02-0277

Status	Date	Size	Transfer	Category	Phase
Kyushu Univ.	160527	217 µm	QD02-0006,SG14a4,NW40-2033_SGh0045s3,Kyushu Univ.	2	hpx,lpx,ol,pl,FeS,chm,Al,F

20191115/sendSamplecheck/PB151128.JPG

SAMPLE : RA-QD02-0277
PREID :
PROCESS : send to Toru Matsumoto
OPERATOR : Iwamae, Yoshitake
COMMENT : AO6 (Matsumoto); Container No. 2033

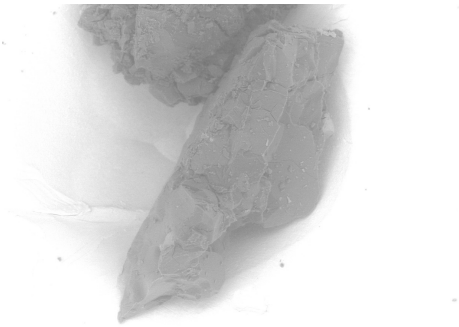

20160408/Au10_SEM/image/06_QD02-0006_BSE.bmp

SAMPLE : RA-QD02-0277
PREID : QD02-0006
PROCESS : BSE
OPERATOR : Yada
COMMENT :

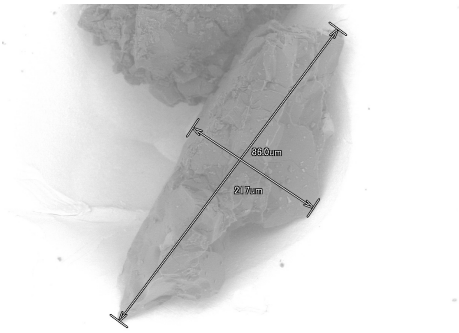

20160408/Au10_SEM/image/08_QD02-0006_BSE_scaled.bmp

SAMPLE : RA-QD02-0277
PREID : QD02-0006
PROCESS : BSE
OPERATOR : Yada
COMMENT : scaled

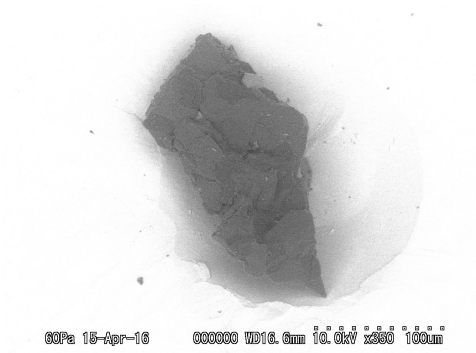

20160415/Au10_SEM/image/05_QD02-0006bse.bmp

SAMPLE : RA-QD02-0277
PREID : QD02-0006
PROCESS : BSE
OPERATOR : Yada
COMMENT :

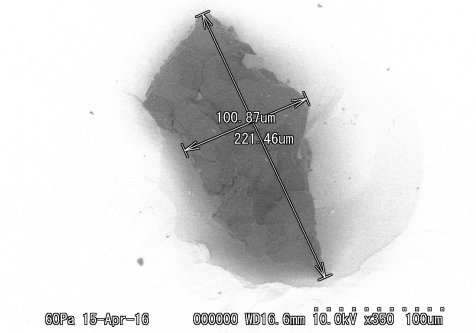

20160415/Au10_SEM/image/06_QD02-0006bse_scaled.bmp

SAMPLE : RA-QD02-0277
PREID : QD02-0006
PROCESS : BSE
OPERATOR : Yada
COMMENT : scaled

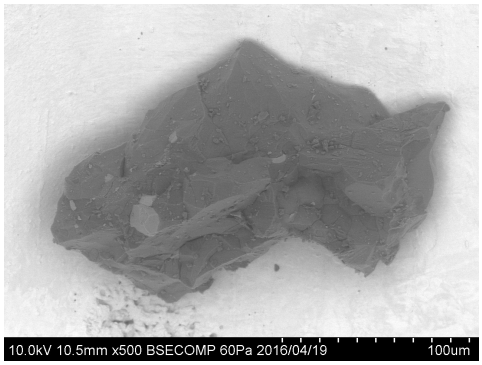

20160419/Au12_SEM/image/01_QD02-0006_BSE_s1.bmp

SAMPLE : RA-QD02-0277
PREID : QD02-0006
PROCESS : BSE
OPERATOR : Yoshitake, Yada
COMMENT :

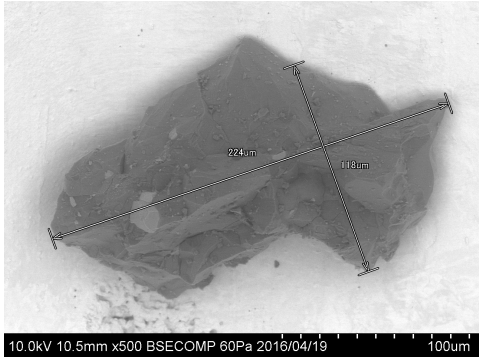

20160419/Au12_SEM/image/02_QD02-0006_BSE_scaled_s1.bmp

SAMPLE : RA-QD02-0277
PREID : QD02-0006
PROCESS : BSE
OPERATOR : Yoshitake, Yada
COMMENT : scaled

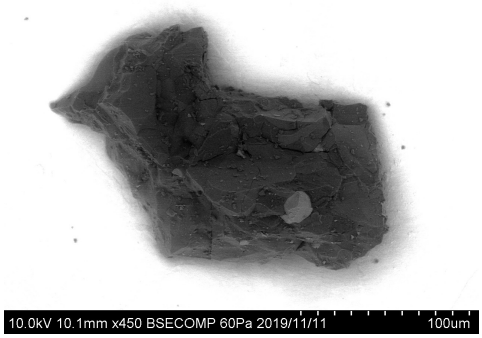

20191111/Au12_SEM/Image/04_191111p1bse.bmp

SAMPLE : RA-QD02-0277
PREID : 191111p1
PROCESS : BSE
OPERATOR : Kumagai
COMMENT :

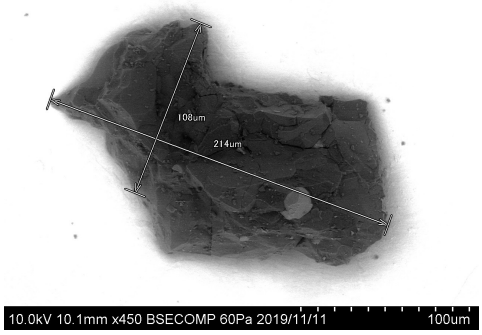

20191111/Au12_SEM/Image/06_191111p1bse_scaled.bmp

SAMPLE : RA-QD02-0277
PREID : 191111p1
PROCESS : BSE
OPERATOR : Kumagai
COMMENT : scaled

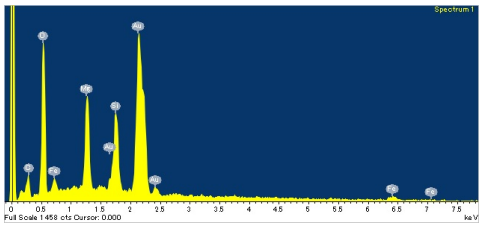

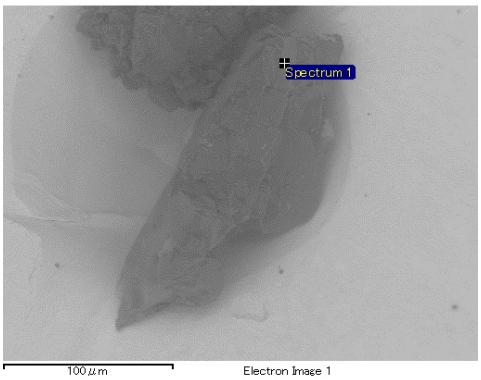

20160408/Au10_SEM/eds/QD02-0006eds.docx

SAMPLE : RA-QD02-0277
PREID : QD02-0006
PROCESS : EDS
OPERATOR : Yada
COMMENT :

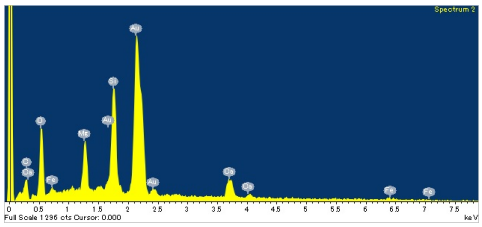

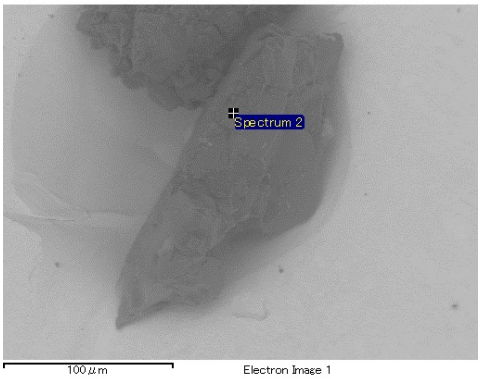

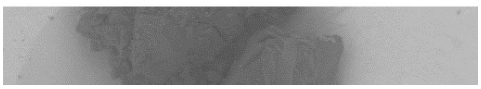

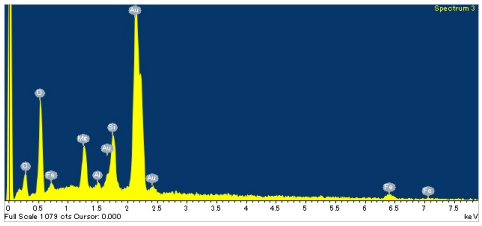

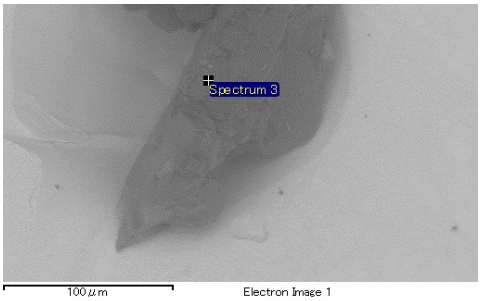

100 µm Electron Image 1

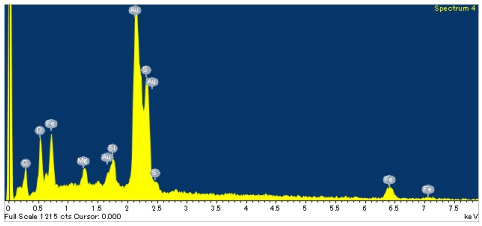

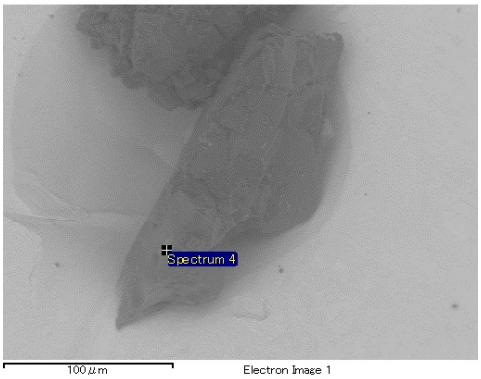

100 µm Electron Image 1

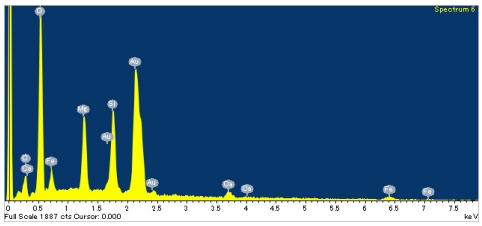

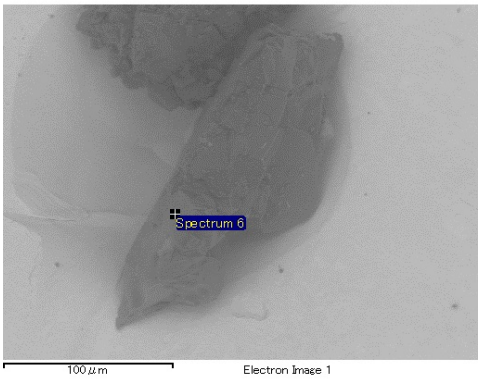

100 µm Electron Image 1

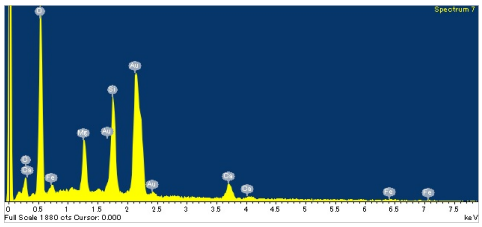

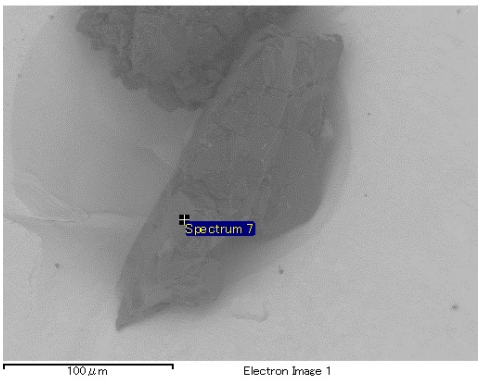

100 µm Electron Image 1

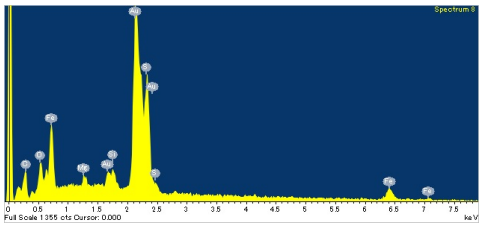

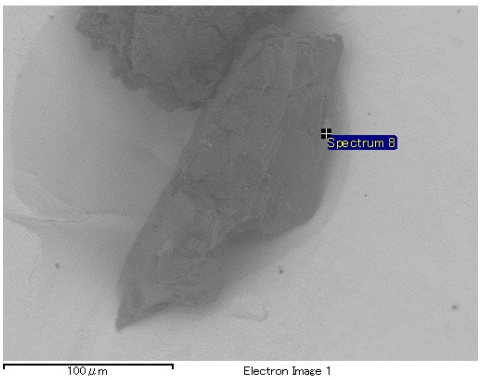

100 µm Electron Image 1

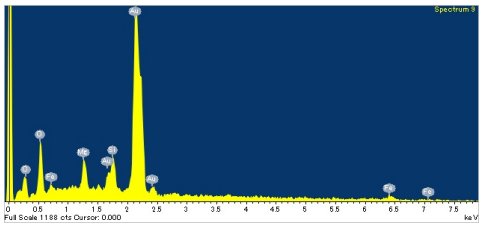
Spectrum 9
0 0.5 1 1.5 2 2.5 3 3.5 4 4.5 5 5.5 6 6.5 7 7.5
keV
Full Scale 1188 cts Cursor: 0.000

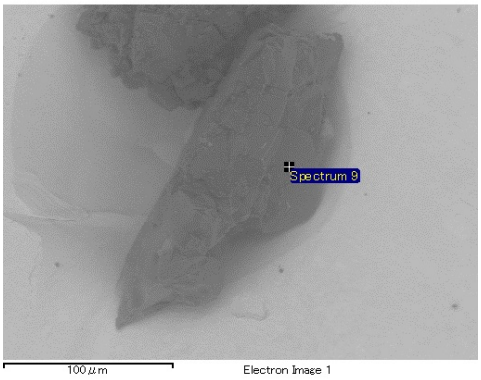
Spectrum 9
100 µm
Electron Image 1

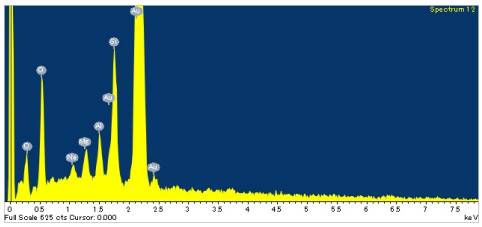
Spectrum 12
0 0.5 1 1.5 2 2.5 3 3.5 4 4.5 5 5.5 6 6.5 7 7.5
keV
Full Scale 625 cts Cursor: 0.000

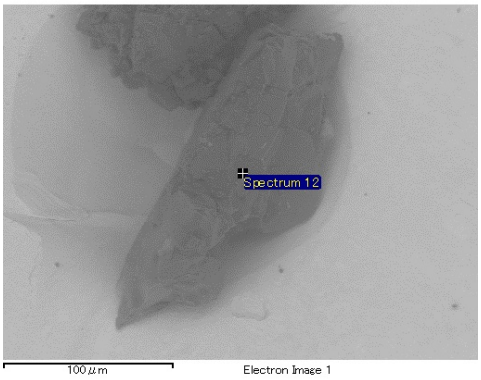
Spectrum 12
100 µm
Electron Image 1

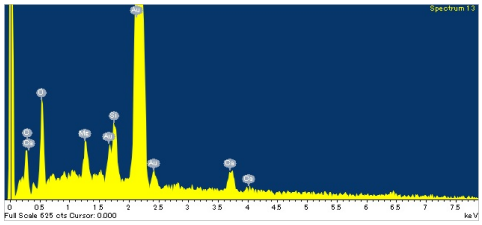
Spectrum 13
0 0.5 1 1.5 2 2.5 3 3.5 4 4.5 5 5.5 6 6.5 7 7.5
keV
Full Scale 625 cts Cursor: 0.000

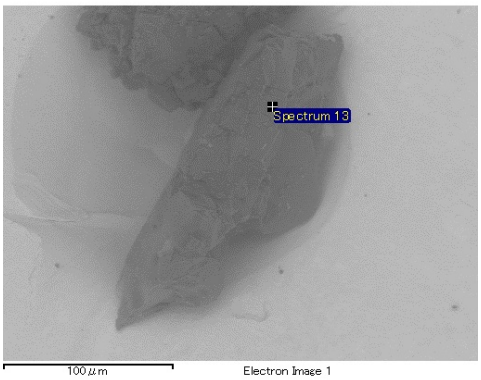
Spectrum 13
100 µm
Electron Image 1

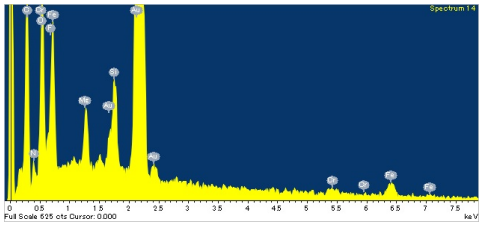
Spectrum 14
0 0.5 1 1.5 2 2.5 3 3.5 4 4.5 5 5.5 6 6.5 7 7.5
keV
Full Scale 625 cts Cursor: 0.000

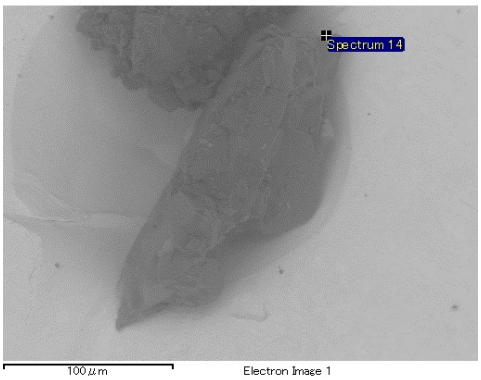
Spectrum 14
100 µm
Electron Image 1

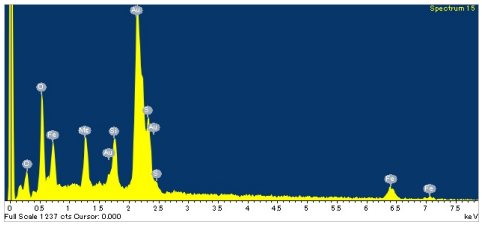
Spectrum 15
0 0.5 1 1.5 2 2.5 3 3.5 4 4.5 5 5.5 6 6.5 7 7.5
keV
Full Scale 1237 cts Cursor: 0.000

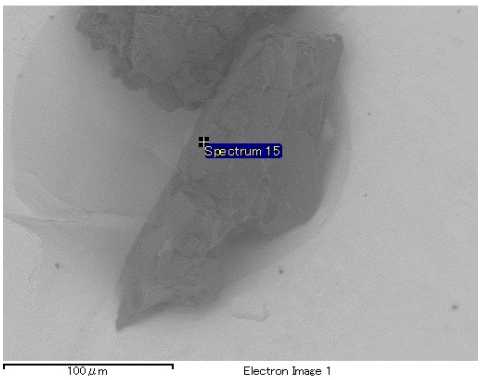
Spectrum 15
100 µm
Electron Image 1

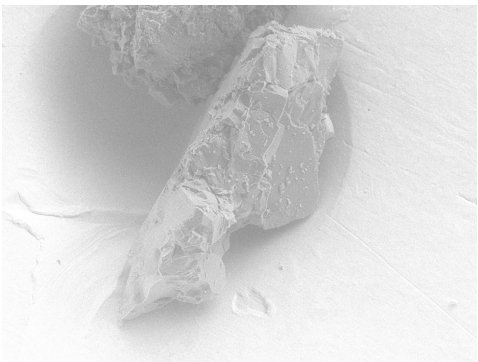

20160408/Au10_SEM/image/07_QD02-0006_ESED.bmp

SAMPLE : RA-QD02-0277
PREID : QD02-0006
PROCESS : ESED
OPERATOR : Yada
COMMENT :

20191111/Au12_SEM/EDS/02_191111p1_eds.docx

SAMPLE : RA-QD02-0277
PREID : 191111p1
PROCESS : EDS at Au12s3
OPERATOR : Kumagai
COMMENT :

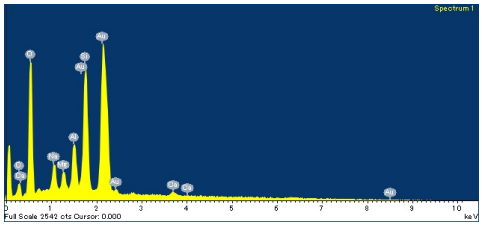

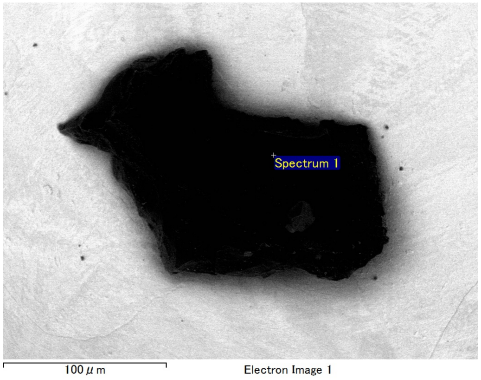

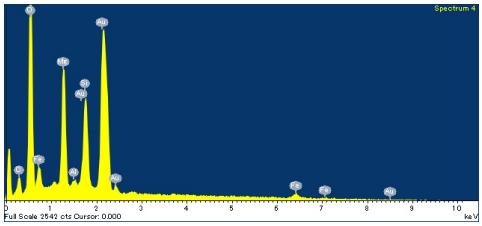

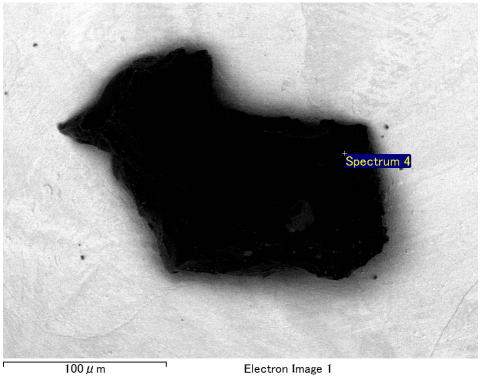

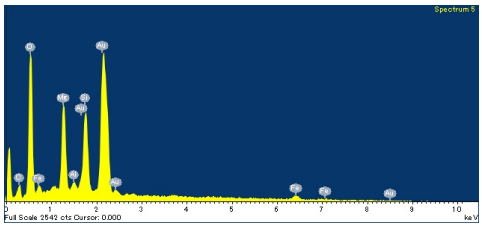

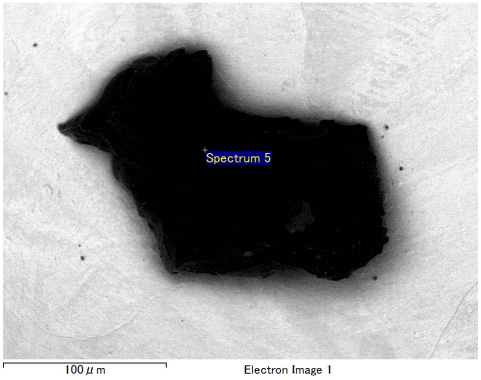

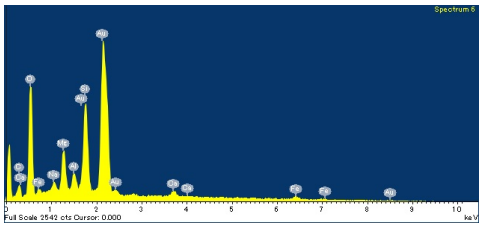

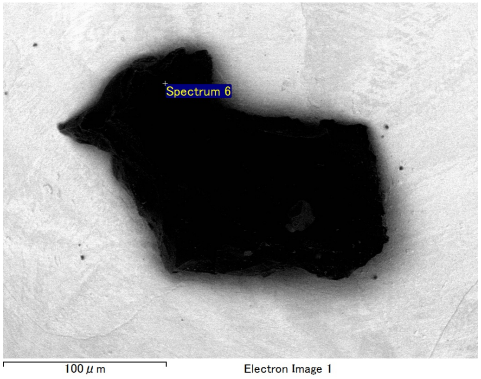

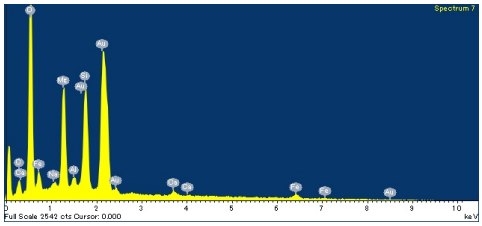

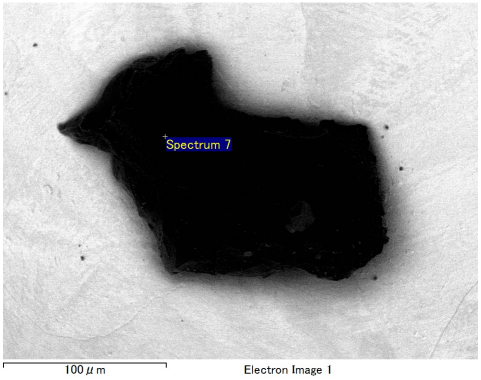

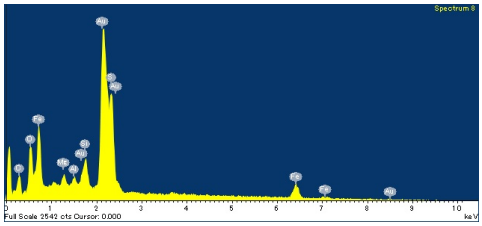

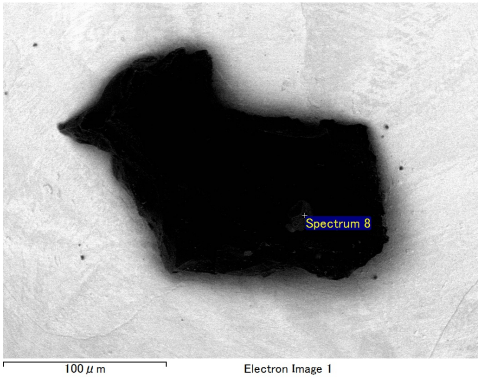

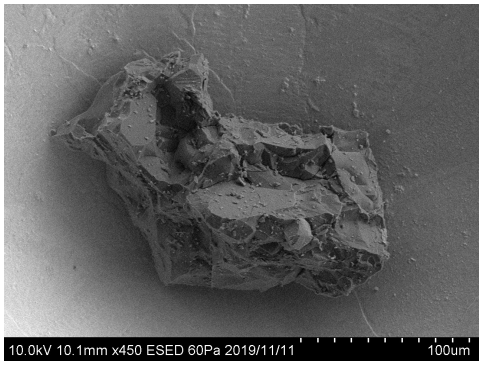

20191111/Au12_SEM/Image/05_191111p1esed.bmp

SAMPLE : RA-QD02-0277
PREID : 191111p1
PROCESS : ESED
OPERATOR : Kumagai
COMMENT :

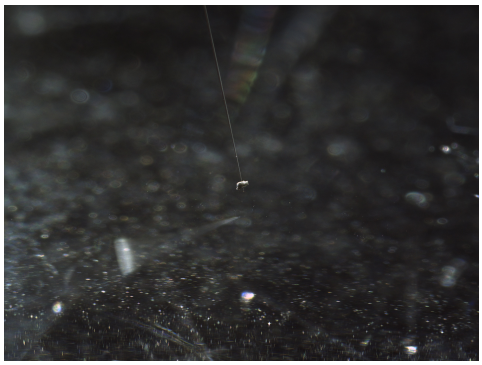

20160405/toAu10/nikon/01_QD02-0006pickup.bmp

SAMPLE : RA-QD02-0277
PREID : QD02-0006
PROCESS : pick up from QD02
OPERATOR : Yada, Kumagai, Yoshitake, Nakano, Kawasaki
COMMENT :

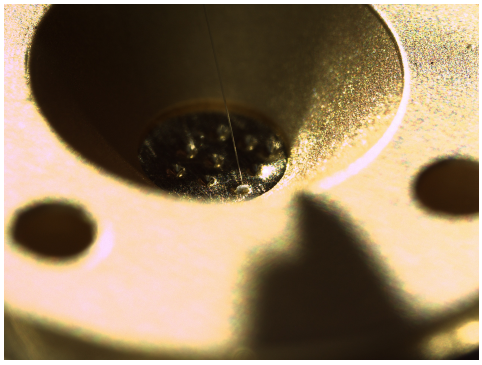

20160405/toAu10/nikon/03_QD02-0006releasetoAu10s1.bmp

SAMPLE : RA-QD02-0277
PREID : QD02-0006
PROCESS : release to Au10s1
OPERATOR : Yada, Kumagai, Yoshitake, Nakano, Kawasaki
COMMENT :

20160405/toAu10/nikon2/01_QD02-0006pickup.bmp

SAMPLE : RA-QD02-0277
PREID : QD02-0006
PROCESS : pick up from QD02
OPERATOR : Yada, Kumagai, Yoshitake, Nakano, Kawasaki
COMMENT :

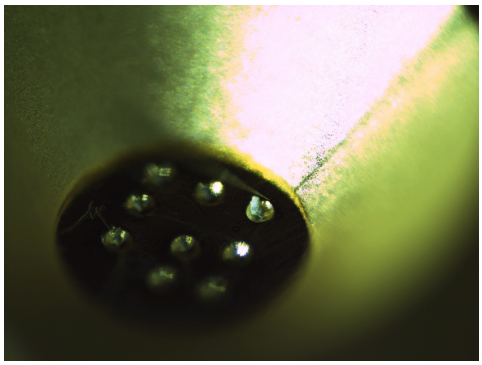

20160405/toAu10/nikon2/03_QD02-0006releasetoAu10s1.bmp

SAMPLE : RA-QD02-0277
PREID : QD02-0006
PROCESS : release to Au10s1
OPERATOR : Yada, Kumagai, Yoshitake, Nakano, Kawasaki
COMMENT :

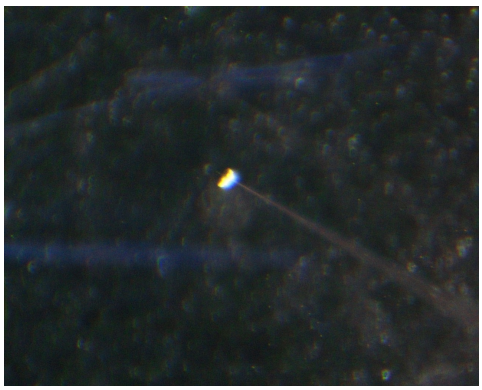

20160405/toAu10/union/01_QD02-0006pickup.bmp

SAMPLE : RA-QD02-0277
PREID : QD02-0006
PROCESS : pick up from QD02
OPERATOR : Yada, Kumagai, Yoshitake, Nakano, Kawasaki
COMMENT :

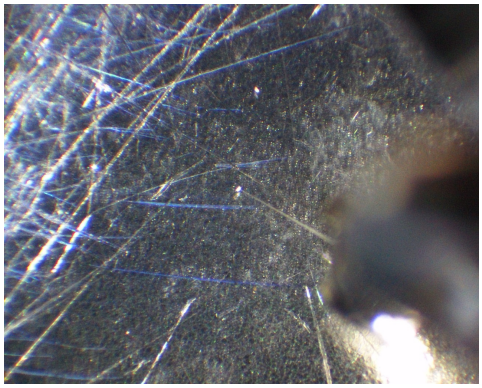

20160405/toAu10/union/02_QD02-0006pickup.bmp

SAMPLE : RA-QD02-0277
PREID : QD02-0006
PROCESS : pick up from QD02
OPERATOR : Yada, Kumagai, Yoshitake, Nakano, Kawasaki
COMMENT :

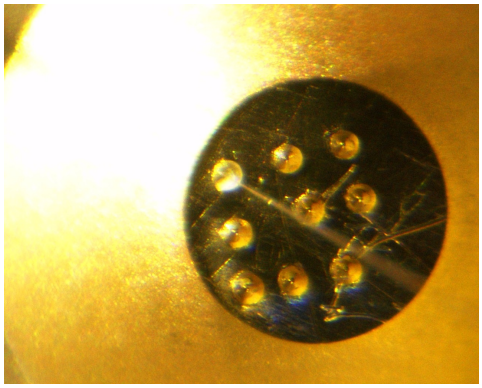

20160405/toAu10/union/03_QD02-0006releasetoAu10s1.bmp

SAMPLE : RA-QD02-0277
PREID : QD02-0006
PROCESS : release to Au10s1
OPERATOR : Yada, Kumagai, Yoshitake, Nakano, Kawasaki
COMMENT :

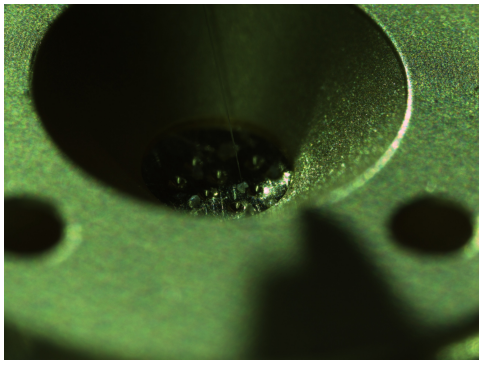

20160419/toAu12/nikon/01_Au10toAu12_pickupQD02-0006.bmp

SAMPLE : RA-QD02-0277
PREID : QD02-0006
PROCESS : pick up from Au10
OPERATOR : Yada, Yoshitake
COMMENT :

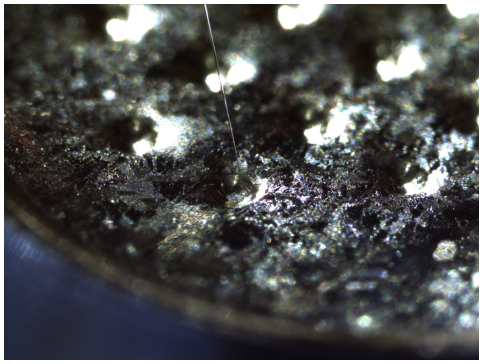

20160419/toAu12/nikon/02_Au10toAu12_releaseQD02-0006_s1.bmp

SAMPLE : RA-QD02-0277
PREID : QD02-0006
PROCESS : release to Au12s1
OPERATOR : Yada, Yoshitake
COMMENT : move to s6

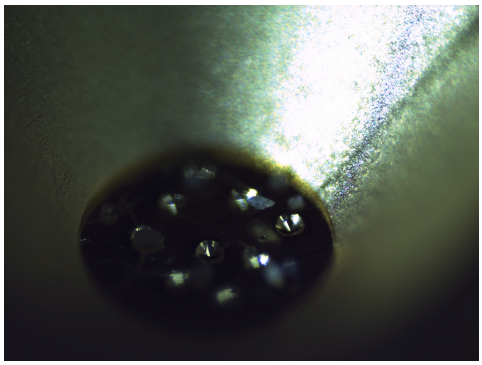

20160419/toAu12/nikon2/01_Au10toAu12_pickupQD02-0006.bmp

SAMPLE : RA-QD02-0277
PREID : QD02-0006
PROCESS : pick up from Au10
OPERATOR : Yada, Yoshitake
COMMENT :

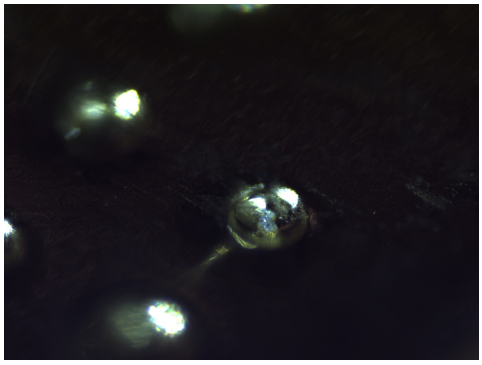

20160419/toAu12/nikon2/02_Au10toAu12_releaseQD02-0006_s1.bmp

SAMPLE : RA-QD02-0277
PREID : QD02-0006
PROCESS : release to Au12s1
OPERATOR : Yada, Yoshitake
COMMENT : move to s6

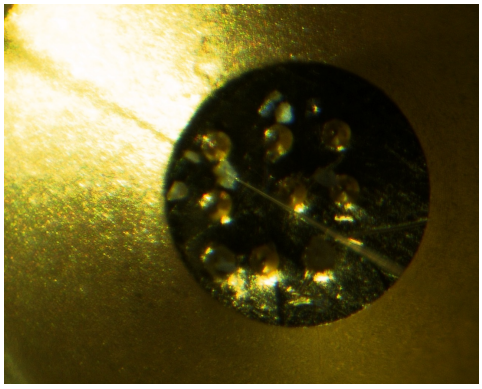

20160419/toAu12/union/01_Au10toAu12_pickupQD02-0006.bmp

SAMPLE : RA-QD02-0277
PREID : QD02-0006
PROCESS : pick up from Au10
OPERATOR : Yada, Yoshitake
COMMENT :

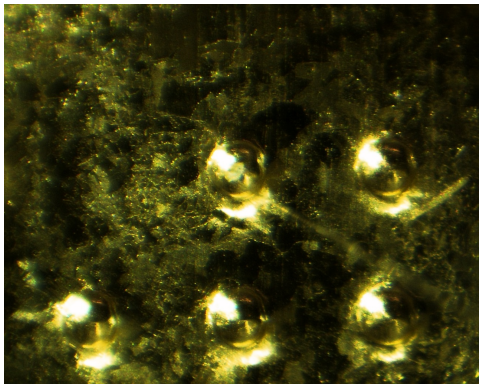

20160419/toAu12/union/02_Au10toAu12_releaseQD02-0006_s1.bmp

SAMPLE : RA-QD02-0277
PREID : QD02-0006
PROCESS : release to Au12s1
OPERATOR : Yada, Yoshitake
COMMENT : move to s6

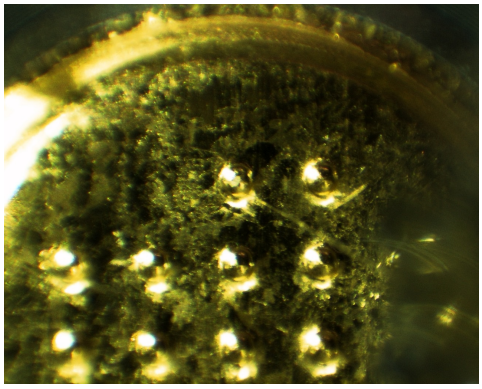

20160419/toAu12/union/03_Au10toAu12_releaseQD02-0006_s1.bmp

SAMPLE : RA-QD02-0277
PREID : QD02-0006
PROCESS : release to Au12s1
OPERATOR : Yada, Yoshitake
COMMENT : move to s6

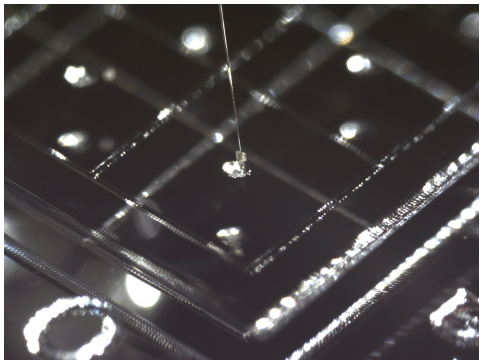

20191111/toAu12/nikon/61_RA-191111p1_pickupfrom_SG14a0.bmp

SAMPLE : RA-QD02-0277
PREID : RA-191111p1
PROCESS : pickup from SG14a0
OPERATOR : Kumagai, Nishimura
COMMENT :

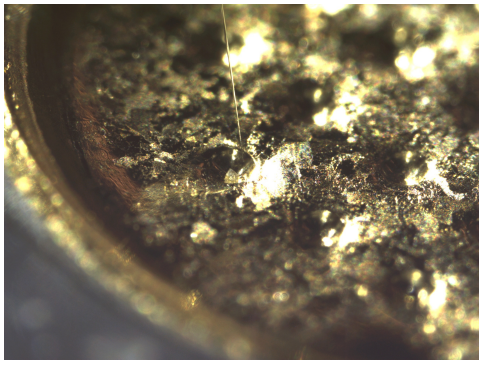

20191111/toAu12/nikon/63_191111p1_releaseto_Au12s3.bmp

SAMPLE : RA-QD02-0277
PREID : RA-191111p1
PROCESS : release to Au12s3
OPERATOR : Kumagai, Nishimura
COMMENT :

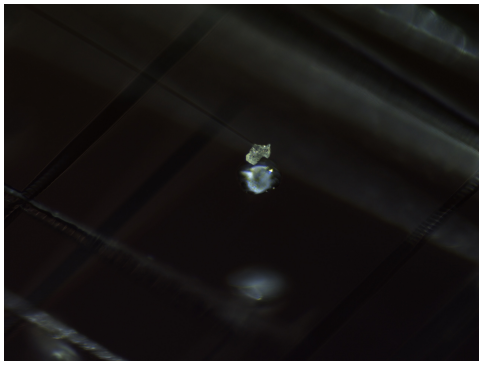

20191111/toAu12/nikon2/61_RA-191111p1_pickupfrom_SG14a0.bmp

SAMPLE : RA-QD02-0277
PREID : RA-191111p1
PROCESS : pickup from SG14a0
OPERATOR : Kumagai, Nishimura
COMMENT :

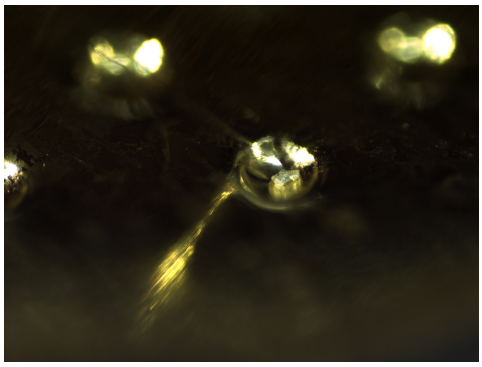

20191111/toAu12/nikon2/63_191111p1_releaseto_Au12s3.bmp

SAMPLE : RA-QD02-0277
PREID : RA-191111p1
PROCESS : release to Au12s3
OPERATOR : Kumagai, Nishimura
COMMENT :

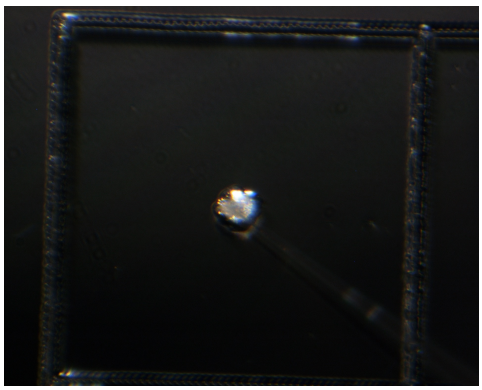

20191111/toAu12/union/61_RA-191111p1_pickupfrom_SG14a0.bmp

SAMPLE : RA-QD02-0277
PREID : RA-191111p1
PROCESS : pickup from SG14a0
OPERATOR : Kumagai, Nishimura
COMMENT :

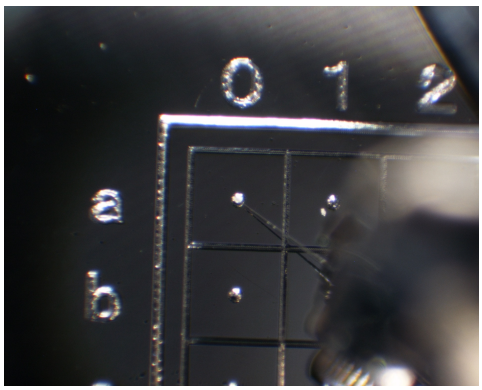

20191111/toAu12/union/62_RA-191111p1_pickupfrom_SG14a0.bmp

SAMPLE : RA-QD02-0277
PREID : RA-191111p1
PROCESS : pickup from SG14a0
OPERATOR : Kumagai, Nishimura
COMMENT :

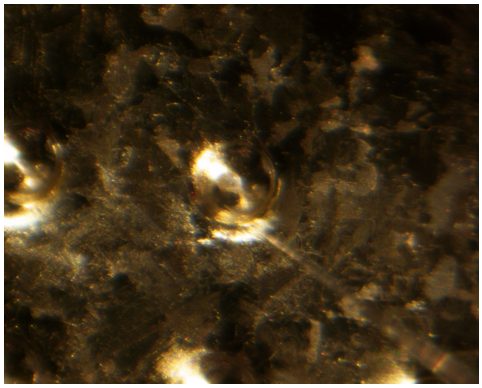

20191111/toAu12/union/63_191111p1_releaseto_Au12s3.bmp

SAMPLE : RA-QD02-0277
PREID : RA-191111p1
PROCESS : release to Au12s3
OPERATOR : Kumagai, Nishimura
COMMENT :

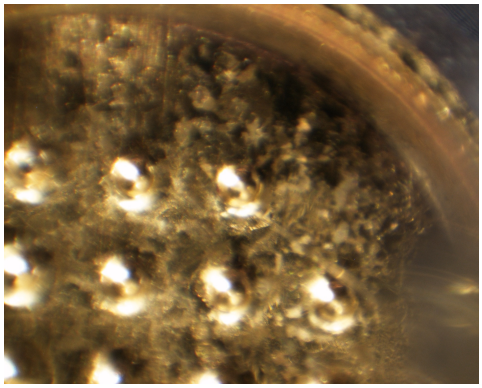

20191111/toAu12/union/64_191111p1_releaseto_Au12s3.bmp

SAMPLE : RA-QD02-0277
PREID : RA-191111p1
PROCESS : release to Au12s3
OPERATOR : Kumagai, Nishimura
COMMENT :

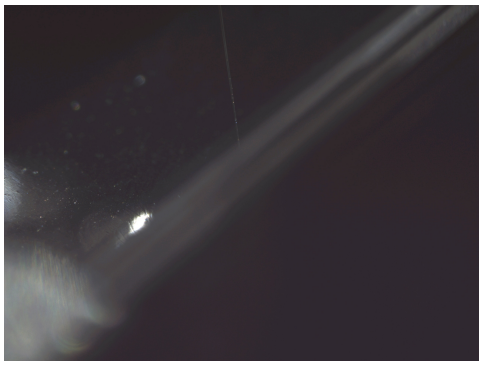

20191111/toSG14/nikon/51_191111p1_pickupfrom_outoftheSG.bmp

SAMPLE : RA-QD02-0277
PREID : RA-191111p1
PROCESS : pickup from outside of SG14
OPERATOR : Kumagai, Nishimura
COMMENT :

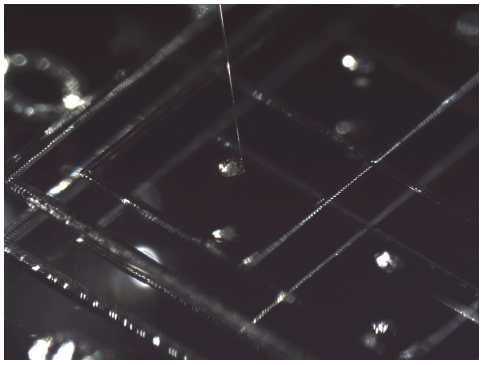

20191111/toSG14/nikon/53_191111p1_releaseto_SG14a0.bmp

SAMPLE : RA-QD02-0277
PREID : RA-191111p1
PROCESS : release to SG14a0
OPERATOR : Kumagai, Nishimura
COMMENT :

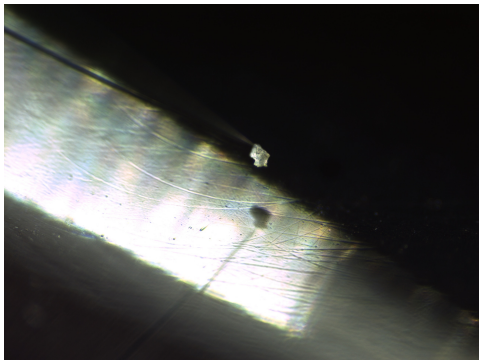

20191111/toSG14/nikon2/51_191111p1_pickupfrom_outoftheSG.bmp

SAMPLE : RA-QD02-0277
PREID : RA-191111p1
PROCESS : pickup from outside of SG14
OPERATOR : Kumagai, Nishimura
COMMENT :

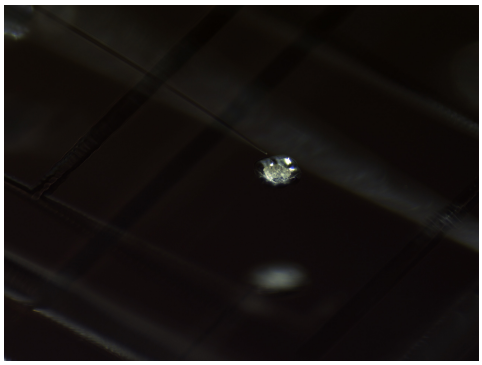

20191111/toSG14/nikon2/53_191111p1_releaseto_SG14a0.bmp

SAMPLE : RA-QD02-0277
PREID : RA-191111p1
PROCESS : release to SG14a0
OPERATOR : Kumagai, Nishimura
COMMENT :

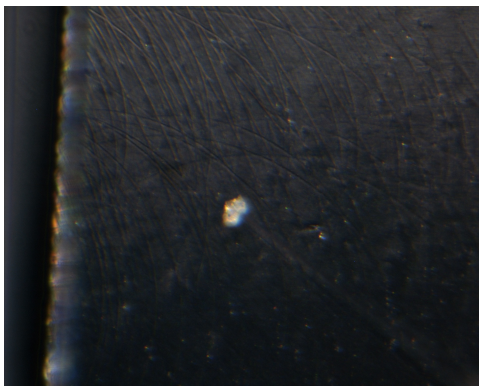

20191111/toSG14/union/51_191111p1_pickupfrom_outoftheSG.bmp

SAMPLE : RA-QD02-0277
PREID : RA-191111p1
PROCESS : pickup from outside of SG14
OPERATOR : Kumagai, Nishimura
COMMENT :

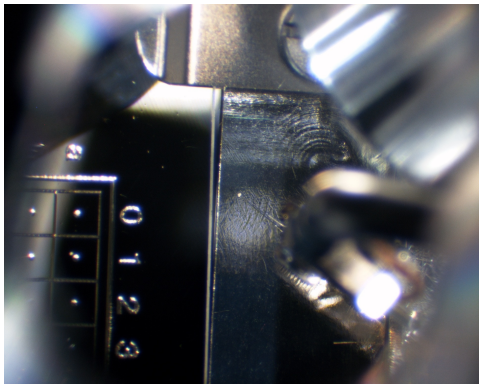

20191111/toSG14/union/52_191111p1_pickupfrom_outoftheSG.bmp

SAMPLE : RA-QD02-0277
PREID : RA-191111p1
PROCESS : pickup from outside of SG14
OPERATOR : Kumagai, Nishimura
COMMENT :

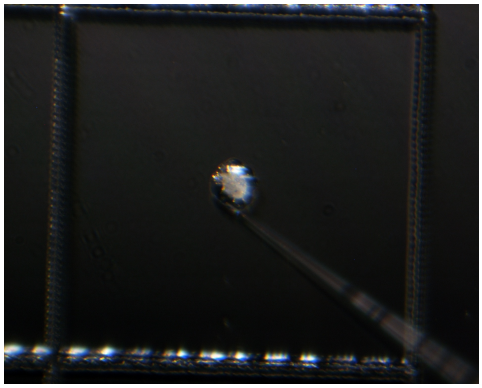

20191111/toSG14/union/53_191111p1_releaseto_SG14a0.bmp

SAMPLE : RA-QD02-0277
PREID : RA-191111p1
PROCESS : release to SG14a0
OPERATOR : Kumagai, Nishimura
COMMENT :

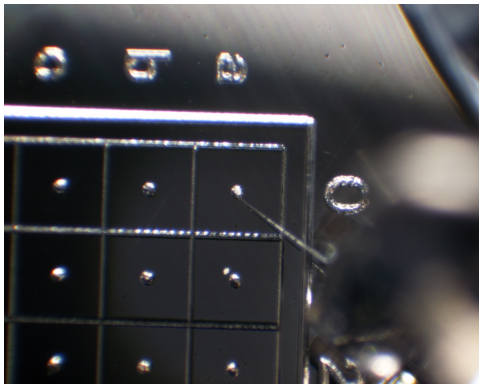

20191111/toSG14/union/54_191111p1_releaseto_SG14a0.bmp

SAMPLE : RA-QD02-0277
PREID : RA-191111p1
PROCESS : release to SG14a0
OPERATOR : Kumagai, Nishimura
COMMENT :

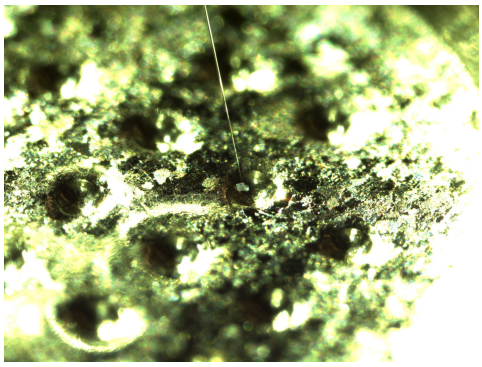

20160426/toSG14/nikon/13_QD02-0006_pickupfromAu12s6.bmp

SAMPLE : RA-QD02-0277
PREID : QD02-0006
PROCESS : pick up from Au12s6
OPERATOR : Yada, Sakamoto, Yoshitake
COMMENT :

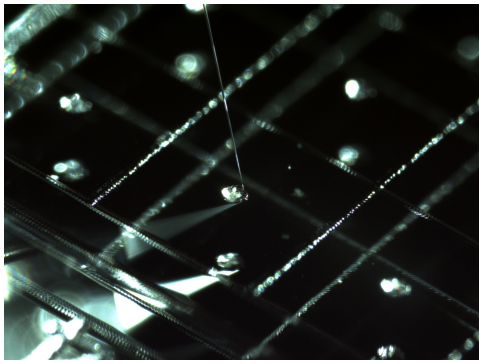

20160426/toSG14/nikon/15_QD02-0006_releasetoSG14a4.bmp

SAMPLE : RA-QD02-0277
PREID : QD02-0006
PROCESS : release to SG14a4
OPERATOR : Yada, Sakamoto, Yoshitake
COMMENT :

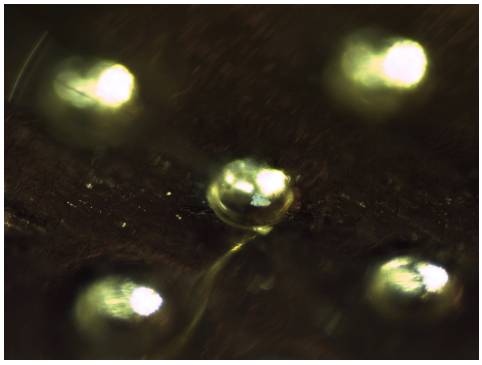

20160426/toSG14/nikon2/13_QD02-0006_pickupfromAu12s6.bmp

SAMPLE : RA-QD02-0277
PREID : QD02-0006
PROCESS : pick up from Au12s6
OPERATOR : Yada, Sakamoto, Yoshitake
COMMENT :

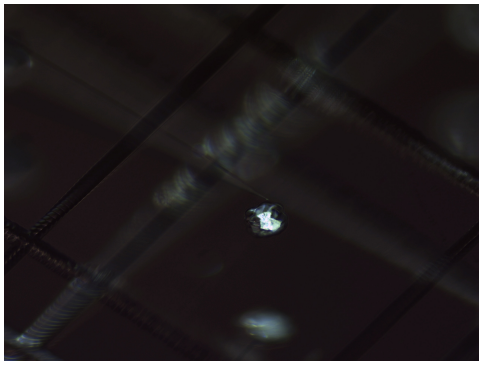

20160426/toSG14/nikon2/15_QD02-0006_releasetoSG14a4.bmp

SAMPLE : RA-QD02-0277
PREID : QD02-0006
PROCESS : release to SG14a4
OPERATOR : Yada, Sakamoto, Yoshitake
COMMENT :

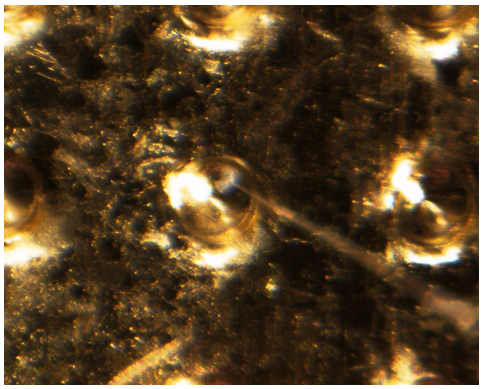

20160426/toSG14/union/13_QD02-0006_pickupfromAu12s6.bmp

SAMPLE : RA-QD02-0277
PREID : QD02-0006
PROCESS : pick up from Au12s6
OPERATOR : Yada, Sakamoto, Yoshitake
COMMENT :

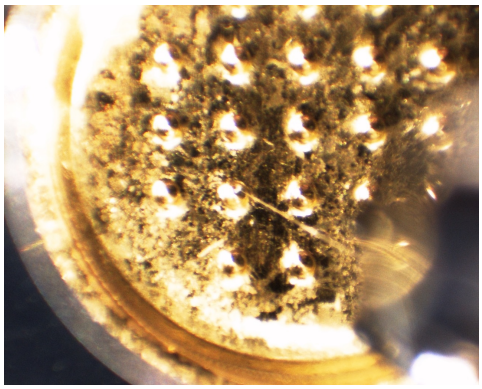

20160426/toSG14/union/14_QD02-0006_pickupfromAu12s6.bmp

SAMPLE : RA-QD02-0277
PREID : QD02-0006
PROCESS : pick up from Au12s6
OPERATOR : Yada, Sakamoto, Yoshitake
COMMENT :

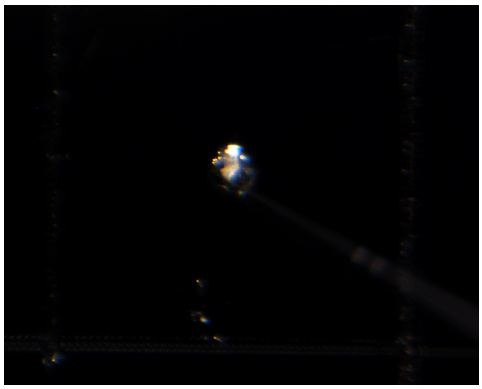

20160426/toSG14/union/15_QD02-0006_releasetoSG14a4.bmp

SAMPLE : RA-QD02-0277
PREID : QD02-0006
PROCESS : release to SG14a4
OPERATOR : Yada, Sakamoto, Yoshitake
COMMENT :

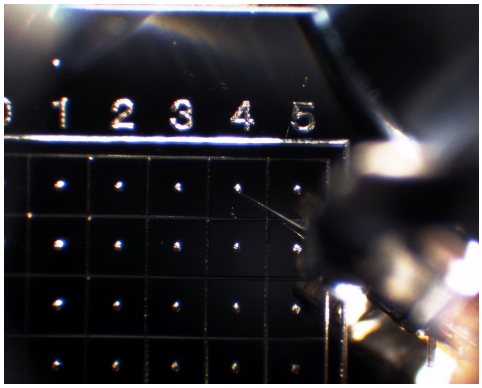

20160426/toSG14/union/16_QD02-0006_releasetoSG14a4.bmp

SAMPLE : RA-QD02-0277
PREID : QD02-0006
PROCESS : release to SG14a4
OPERATOR : Yada, Sakamoto, Yoshitake
COMMENT :

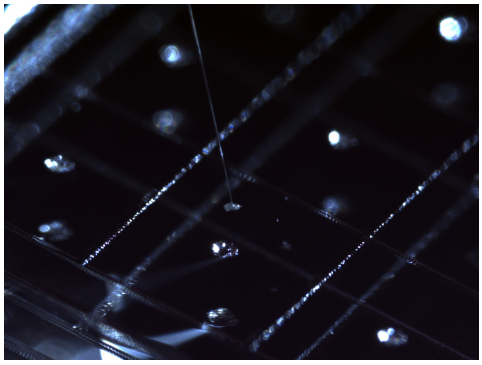

20161219/toSGh0023/nikon1/10_RA-QD02-0275_releaseto_SGh0023s1.bmp

SAMPLE : RA-QD02-0277
PREID :
PROCESS : pick up from SG14a4
OPERATOR : Yada,Matsumoto
COMMENT : lost during manipulation

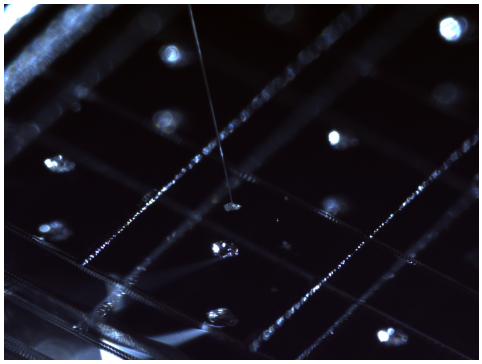

20161219/toSGh0023/nikon1/11_RA-QD02-0277_pickupfrom_SG14a4.bmp

SAMPLE : RA-QD02-0277
PREID :
PROCESS : pick up from SG14a4
OPERATOR : Yada,Matsumoto
COMMENT : lost during manipulation

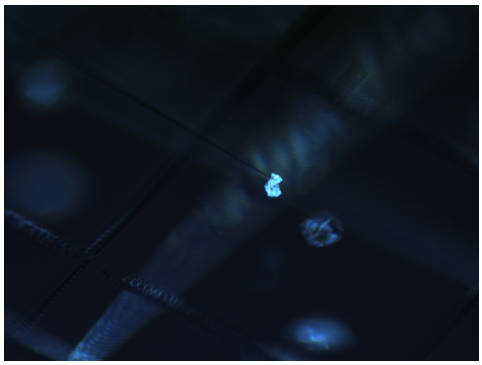

20161219/toSGh0023/nikon2/10_RA-QD02-0275_releaseto_SGh0023s1.bmp

SAMPLE : RA-QD02-0277
PREID :
PROCESS : pick up from SG14a4
OPERATOR : Yada,Matsumoto
COMMENT : lost during manipulation

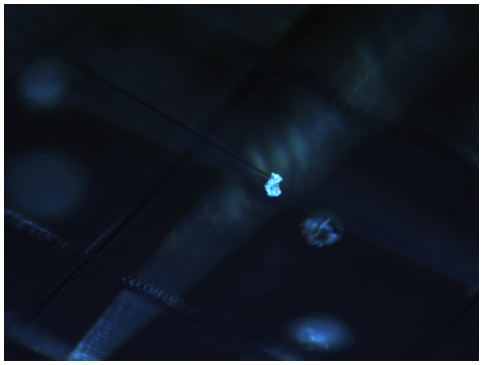

20161219/toSGh0023/nikon2/11_RA-QD02-0277_pickupfrom_SG14a4.bmp

SAMPLE : RA-QD02-0277
PREID :
PROCESS : pick up from SG14a4
OPERATOR : Yada,Matsumoto
COMMENT : lost during manipulation

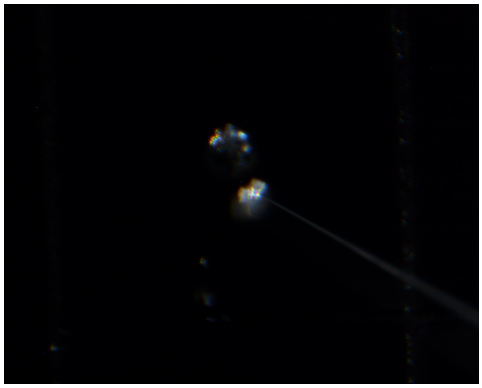

20161219/toSGh0023/union/11_RA-QD02-0277_pickupfrom_SG14a4.bmp

SAMPLE : RA-QD02-0277
PREID :
PROCESS : pick up from SG14a4
OPERATOR : Yada,Matsumoto
COMMENT : lost during manipulation

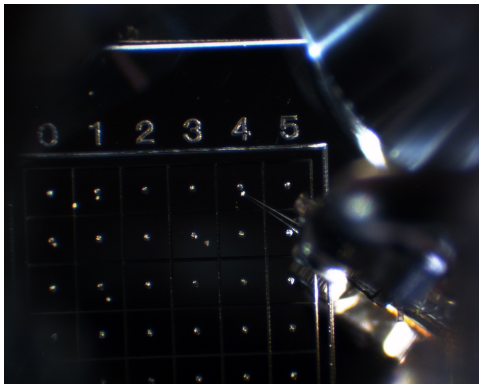

20161219/toSGh0023/union/12_RA-QD02-0277_pickupfrom_SG14a4.bmp

SAMPLE : RA-QD02-0277
PREID :
PROCESS : pick up from SG14a4
OPERATOR : Yada,Matsumoto
COMMENT : lost during manipulation

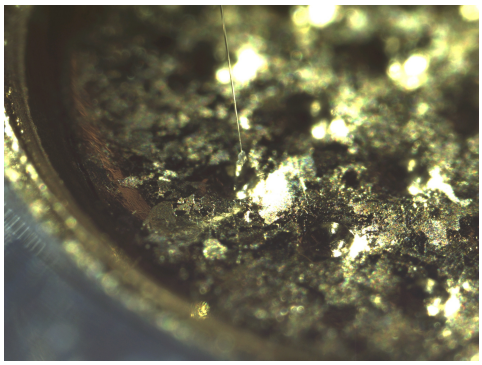

20191115/toDist-SGh0045/nikon/16_RA-QD02-0277_pickupfromAu12s3.bmp

SAMPLE : RA-QD02-0277
PREID :
PROCESS : pickup from Au12s3
OPERATOR : Yoshitake, Iwamae
COMMENT :

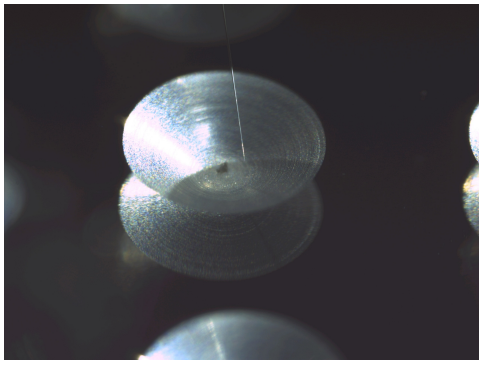

20191115/toDist-SGh0045/nikon/18_RA-QD02-0277_releasetoSGh0045s3.bmp

SAMPLE : RA-QD02-0277
PREID :
PROCESS : release to SGh0045s3
OPERATOR : Yoshitake, Iwamae
COMMENT :

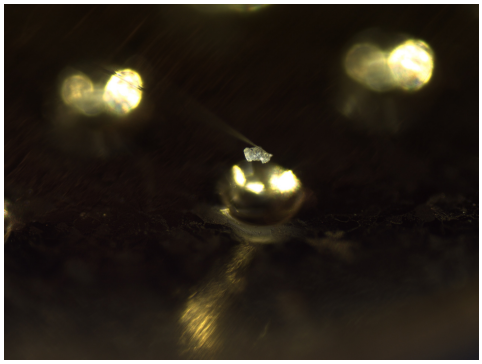

20191115/toDist-SGh0045/nikon2/16_RA-QD02-0277_pickupfromAu12s3.bmp

SAMPLE : RA-QD02-0277
PREID :
PROCESS : pickup from Au12s3
OPERATOR : Yoshitake, Iwamae
COMMENT :

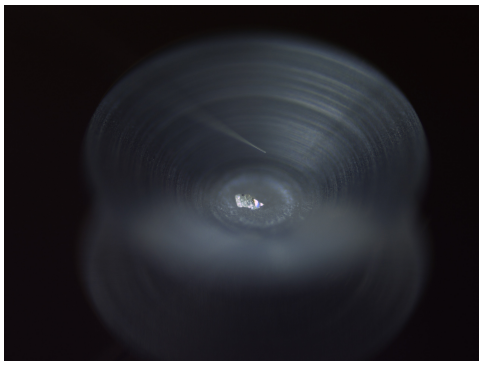

20191115/toDist-SGh0045/nikon2/18_RA-QD02-0277_releasetoSGh0045s3.bmp

SAMPLE : RA-QD02-0277
PREID :
PROCESS : release to SGh0045s3
OPERATOR : Yoshitake, Iwamae
COMMENT :

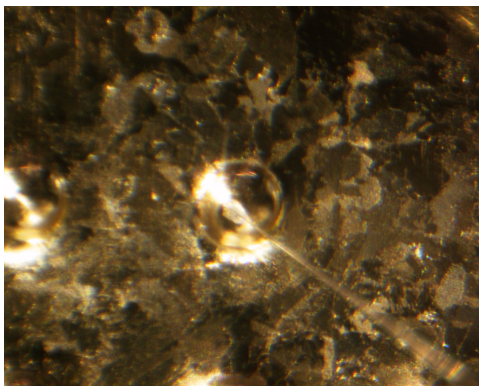

20191115/toDist-SGh0045/union/16_RA-QD02-0277_pickupfromAu12s3.bmp

SAMPLE : RA-QD02-0277
PREID :
PROCESS : pickup from Au12s3
OPERATOR : Yoshitake, Iwamae
COMMENT :

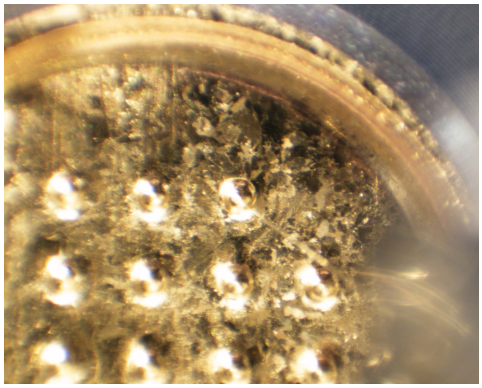

20191115/toDist-SGh0045/union/17_RA-QD02-0277_pickupfromAu12s3.bmp

SAMPLE : RA-QD02-0277
PREID :
PROCESS : pickup from Au12s3
OPERATOR : Yoshitake, Iwamae
COMMENT :

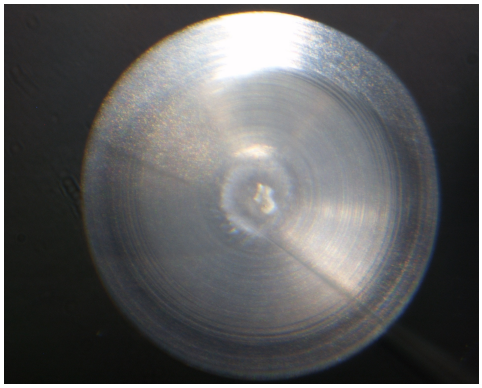

20191115/toDist-SGh0045/union/18_RA-QD02-0277_releasetoSGh0045s3.bmp

SAMPLE : RA-QD02-0277
PREID :
PROCESS : release to SGh0045s3
OPERATOR : Yoshitake, Iwamae
COMMENT :

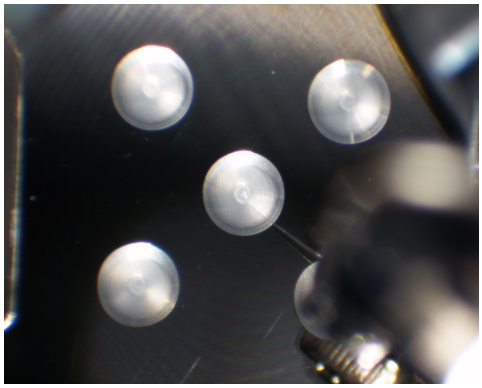

20191115/toDist-SGh0045/union/19_RA-QD02-0277_releasetoSGh0045s3.bmp

SAMPLE : RA-QD02-0277
PREID :
PROCESS : release to SGh0045s3
OPERATOR : Yoshitake, Iwamae
COMMENT :

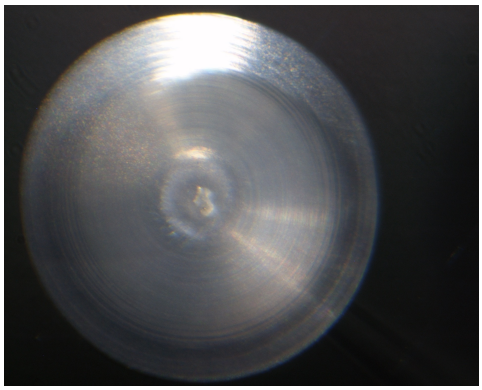

20191115/toDist-SGh0045/union/20_RA-QD02-0277_releasetoSGh0045s3_covered.bmp

SAMPLE : RA-QD02-0277
PREID :
PROCESS : covered
OPERATOR : Yoshitake, Iwamae
COMMENT : covered

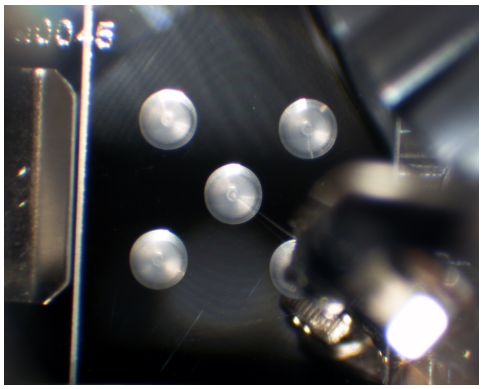

20191115/toDist-SGh0045/union/21_RA-QD02-0277_releasetoSGh0045s3_covered.bmp

SAMPLE : RA-QD02-0277
PREID :
PROCESS : covered
OPERATOR : Yoshitake, Iwamae
COMMENT :

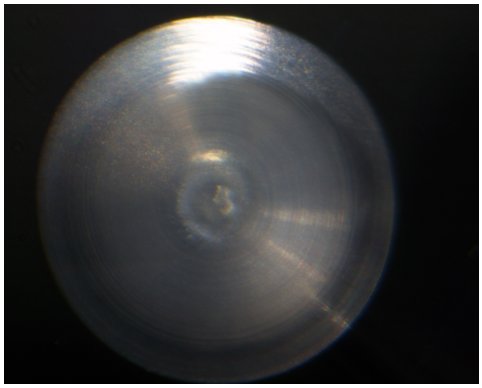

20191115/toDist-SGh0045/union/22_RA-QD02-0277_releasetoSGh0045s3_covered_tightened.bmp

SAMPLE : RA-QD02-0277
PREID :
PROCESS : tightened
OPERATOR : Yoshitake, Iwamae
COMMENT :

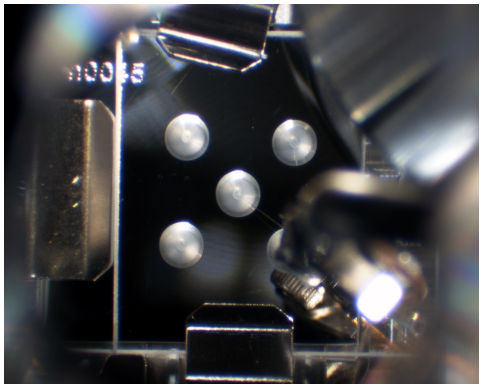

20191115/toDist-SGh0045/union/23_RA-QD02-0277_releasetoSGh0045s3_covered_tightened.bmp

SAMPLE : RA-QD02-0277
PREID :
PROCESS : tightened
OPERATOR : Yoshitake, Iwamae
COMMENT :

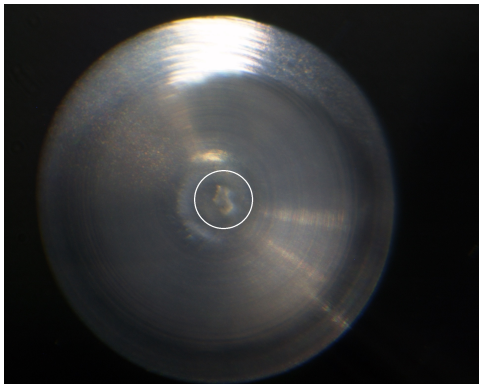

20191115/toDist-SGh0045/union/24_RA-QD02-0277_releasetoSGh0045s3_covered_tightened_marked.bmp

SAMPLE : RA-QD02-0277
PREID :
PROCESS : marked
OPERATOR : Yoshitake, Iwamae
COMMENT :