RA-QD02-0281

Status	Date	Size	Transfer	Category	Phase
Curation S13-248	220523	88.5 μm	QD02-0017,SG14b2,S13-248	2	ol,chm

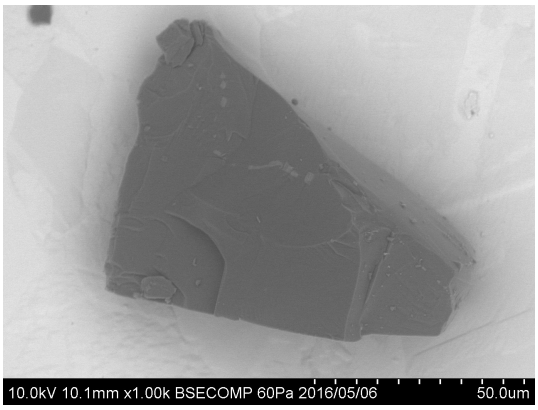

20160506/Au12_SEM/image/11_QD02-0017_BSE.bmp

SAMPLE : RA-QD02-0281
PREID : QD02-0017
PROCESS : BSE
OPERATOR : Yoshitake
COMMENT :

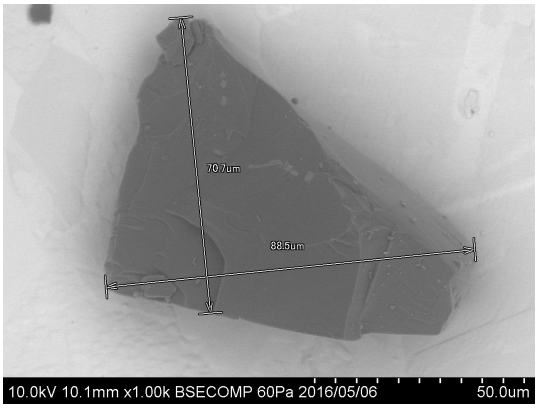

20160506/Au12_SEM/image/12_QD02-0017_BSE_scaled.bmp

SAMPLE : RA-QD02-0281
PREID : QD02-0017
PROCESS : BSE
OPERATOR : Yoshitake
COMMENT : scaled

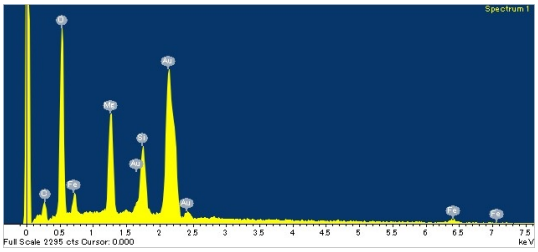

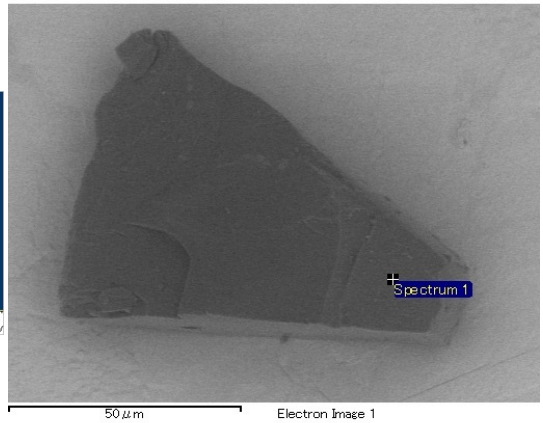

20160506/Au12_SEM/eds/QD02-0017eds.docx

SAMPLE : RA-QD02-0281
PREID : QD02-0017
PROCESS : EDS
OPERATOR : Yoshitake
COMMENT :

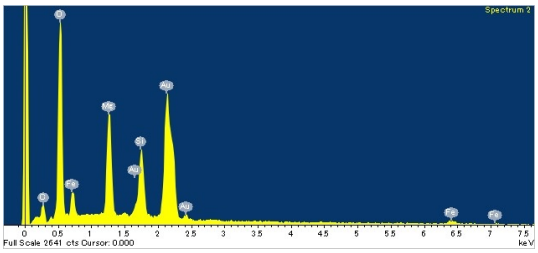

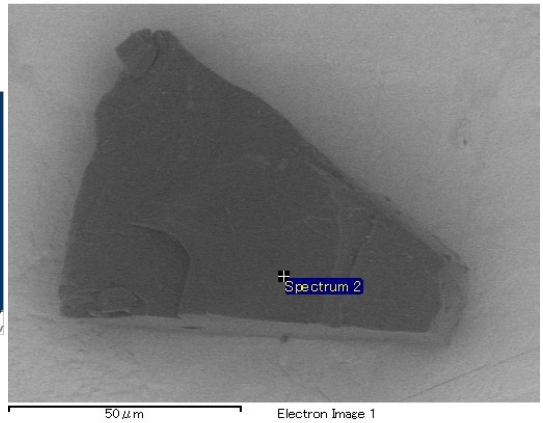

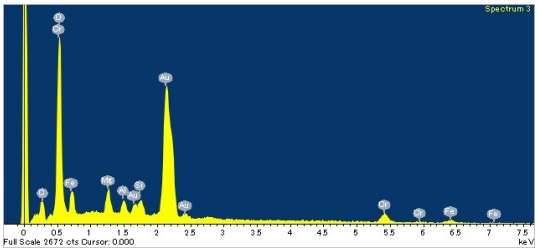
Spectrum 3
Full Scale 2672 cts Cursor: 0.000
keV

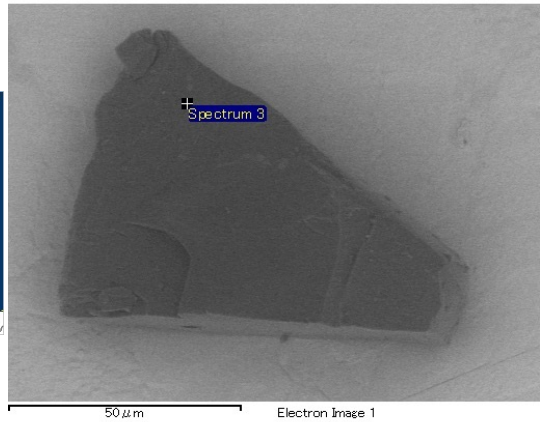
Spectrum 3
50 μm
Electron Image 1

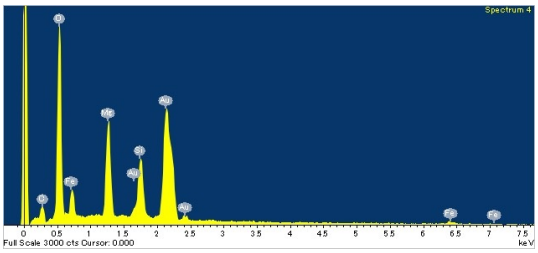
Spectrum 4
Full Scale 3000 cts Cursor: 0.000
keV

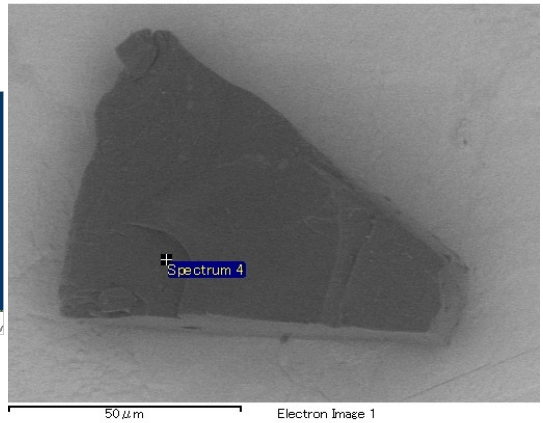
Spectrum 4
50 μm
Electron Image 1

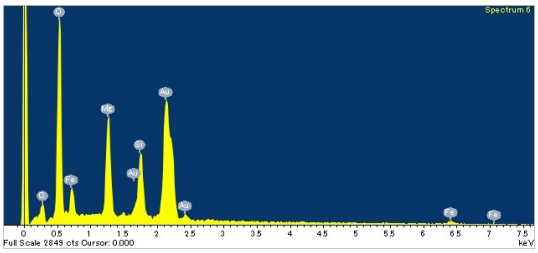
Spectrum 6
Full Scale 2849 cts Cursor: 0.000
keV

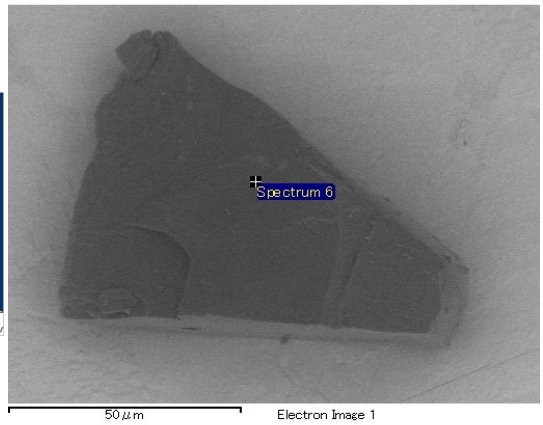
Spectrum 6
50 μm
Electron Image 1

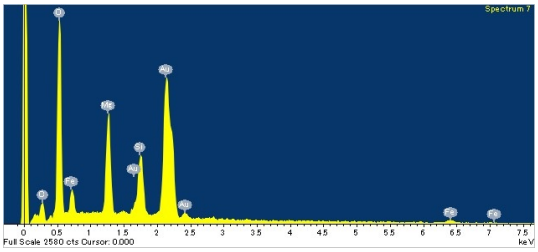
Spectrum 7
Full Scale 2580 cts Cursor: 0.000
keV

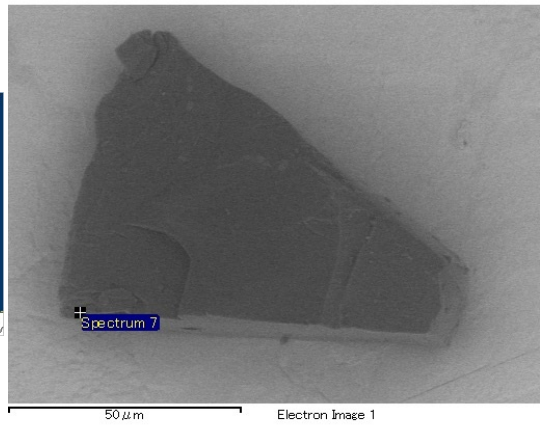
Spectrum 7
50 μm
Electron Image 1

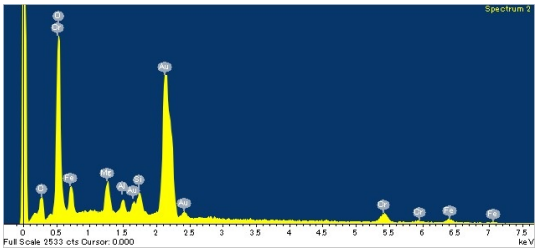

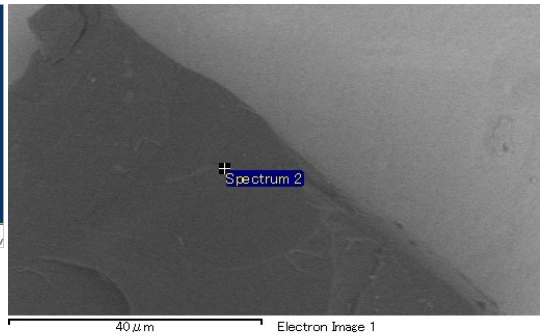

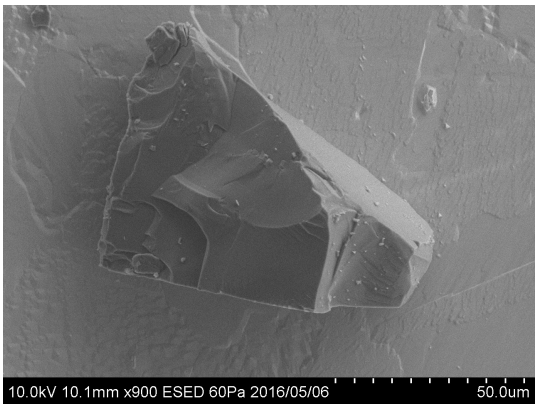

20160506/Au12_SEM/image/13_QD02-0017_ESED.bmp

SAMPLE : RA-QD02-0281
PREID : QD02-0017
PROCESS : ESED
OPERATOR : Yoshitake
COMMENT :

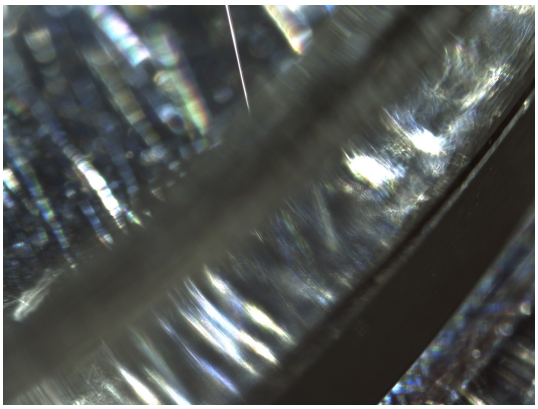

20160428/toAu12/nikon1/07_QD02-0017pickup.bmp

SAMPLE : RA-QD02-0281
PREID : QD02-0017
PROCESS : pick up from QD02
OPERATOR : Yada, Sakamoto, Yoshitake
COMMENT :

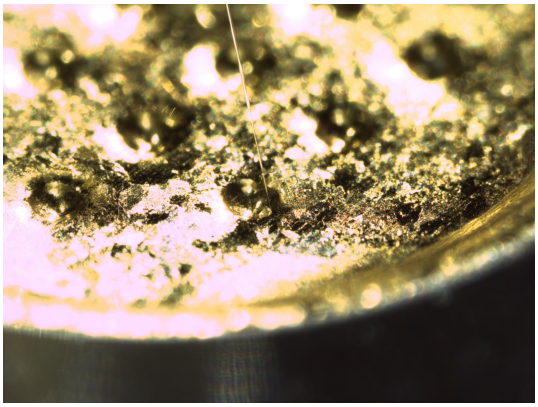

20160428/toAu12/nikon1/08_QD02-0017releasetoAu12s17.bmp

SAMPLE : RA-QD02-0281
PREID : QD02-0017
PROCESS : release to Au12s17
OPERATOR : Yada, Sakamoto, Yoshitake
COMMENT : move to s1left-upper

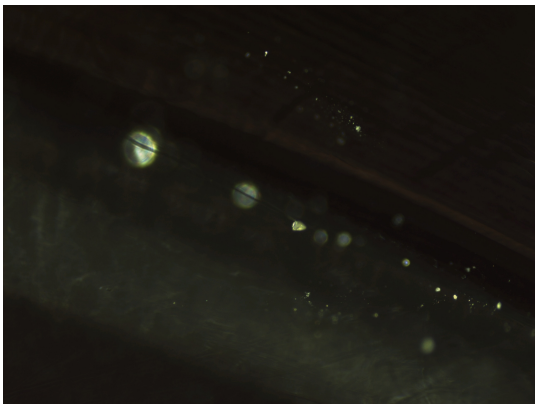

20160428/toAu12/nikon2/07_QD02-0017pickup.bmp

SAMPLE : RA-QD02-0281
PREID : QD02-0017
PROCESS : pick up from QD02
OPERATOR : Yada, Sakamoto, Yoshitake
COMMENT :

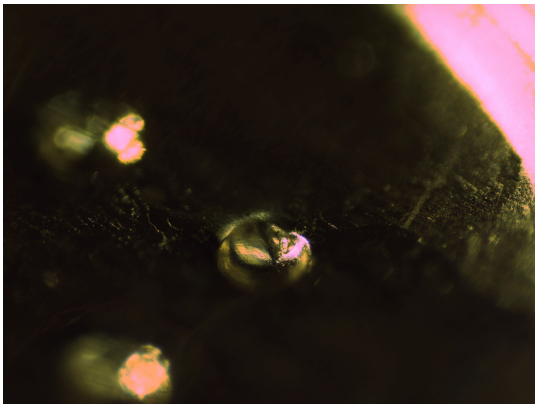

20160428/toAu12/nikon2/08_QD02-0017releasetoAu12s17.bmp

SAMPLE : RA-QD02-0281
PREID : QD02-0017
PROCESS : release to Au12s17
OPERATOR : Yada, Sakamoto, Yoshitake
COMMENT : move to s1left-upper

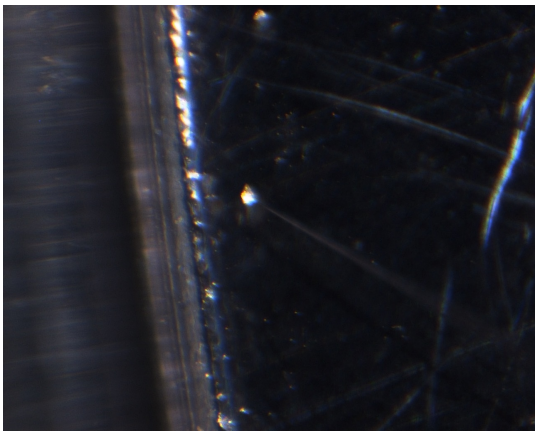

20160428/toAu12/union/07_QD02-0017pickup.bmp

SAMPLE : RA-QD02-0281
PREID : QD02-0017
PROCESS : pick up from QD02
OPERATOR : Yada, Sakamoto, Yoshitake
COMMENT :

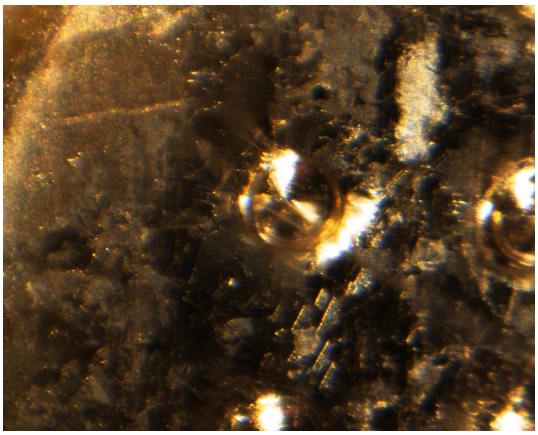

20160428/toAu12/union/08_QD02-0017releasetoAu12s17.bmp

SAMPLE : RA-QD02-0281
PREID : QD02-0017
PROCESS : release to Au12s17
OPERATOR : Yada, Sakamoto, Yoshitake
COMMENT : move to s1left-upper

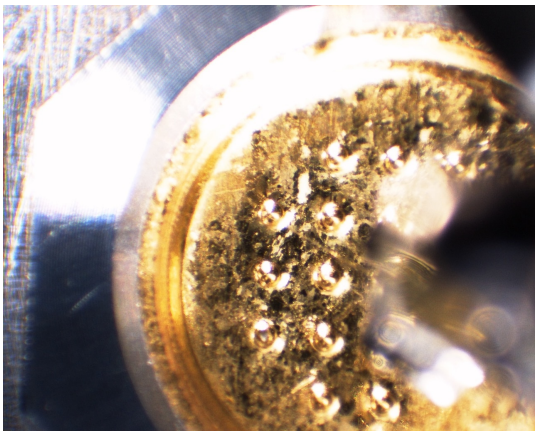

20160428/toAu12/union/09_QD02-0017releasetoAu12s17.bmp

SAMPLE : RA-QD02-0281
PREID : QD02-0017
PROCESS : release to Au12s17
OPERATOR : Yada, Sakamoto, Yoshitake
COMMENT : move to s1left-upper

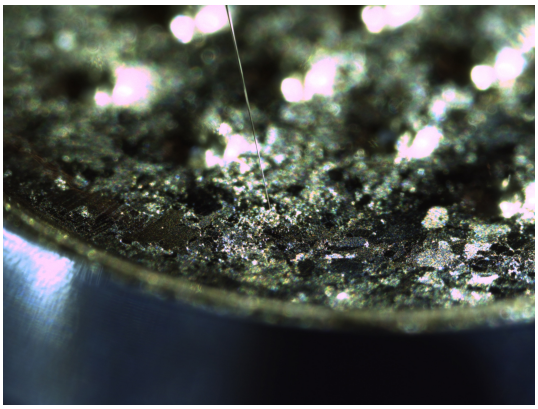

20160512/toSG14/nikon/05_QD02-0017_pickupfromAu12s1leftup.bmp

SAMPLE : RA-QD02-0281
PREID : QD02-0017
PROCESS : pick up from Au12s1 left-upper
OPERATOR : Yada, Yoshitake, Sakamoto
COMMENT :

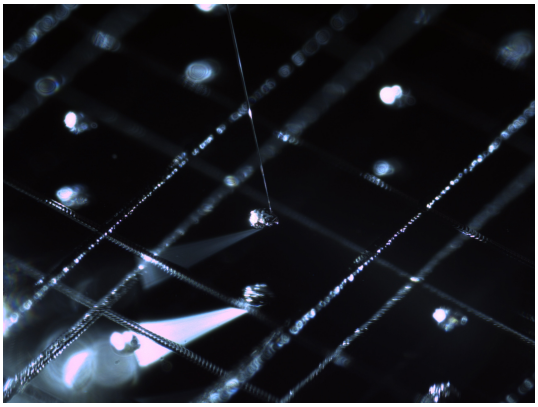

20160512/toSG14/nikon/07_QD02-0017_releasetoSG14b2.bmp

SAMPLE : RA-QD02-0281
PREID : QD02-0017
PROCESS : release to SG14b2
OPERATOR : Yada, Yoshitake, Sakamoto
COMMENT :

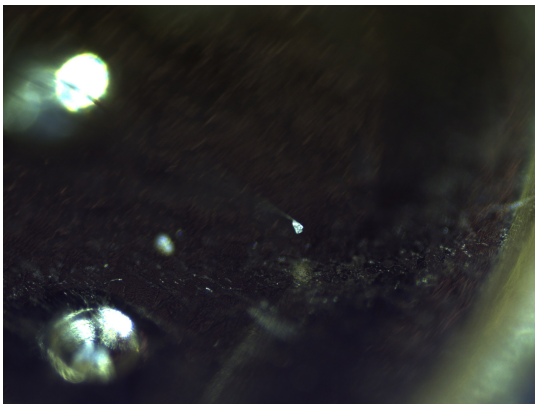

20160512/toSG14/nikon2/05_QD02-0017_pickupfromAu12s1leftup.bmp

SAMPLE : RA-QD02-0281
PREID : QD02-0017
PROCESS : pick up from Au12s1 left upper
OPERATOR : Yada, Yoshitake, Sakamoto
COMMENT :

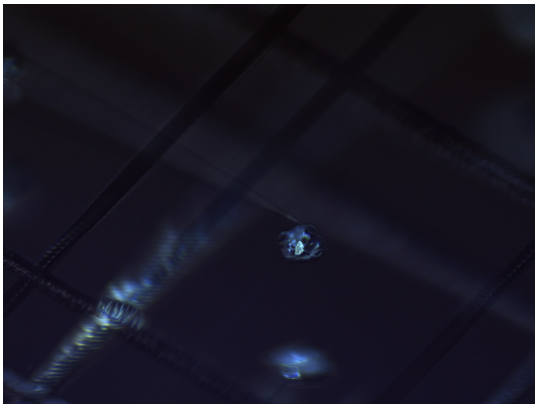

20160512/toSG14/nikon2/07_QD02-0017_releasetoSG14b2.bmp

SAMPLE : RA-QD02-0281
PREID : QD02-0017
PROCESS : release to SG14b2
OPERATOR : Yada, Yoshitake, Sakamoto
COMMENT :

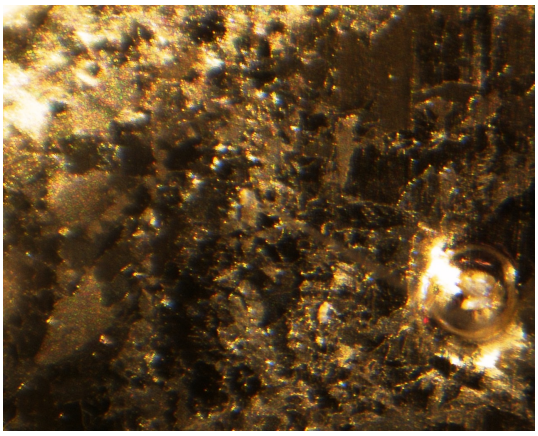

20160512/toSG14/union/05_QD02-0017_pickupfromAu12s1leftup.bmp

SAMPLE : RA-QD02-0281
PREID : QD02-0017
PROCESS : pick up from Au12s1 left-upper
OPERATOR : Yada, Yoshitake, Sakamoto
COMMENT :

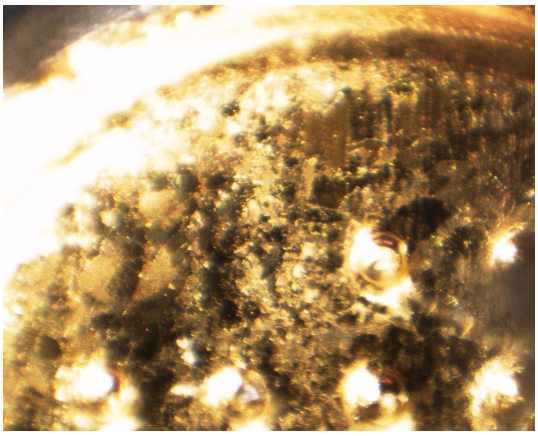

20160512/toSG14/union/06_QD02-0017_pickupfromAu12s1leftup.bmp

SAMPLE : RA-QD02-0281
PREID : QD02-0017
PROCESS : pick up from Au12s1 left-upper
OPERATOR : Yada, Yoshitake, Sakamoto
COMMENT :

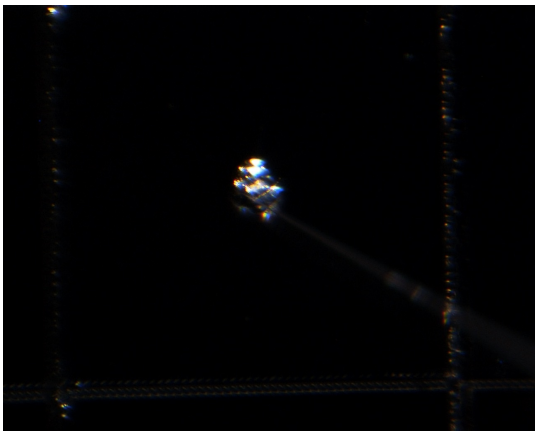

20160512/toSG14/union/07_QD02-0017_releasetoSG14b2.bmp

SAMPLE : RA-QD02-0281
PREID : QD02-0017
PROCESS : release to SG14b2
OPERATOR : Yada, Yoshitake, Sakamoto
COMMENT :

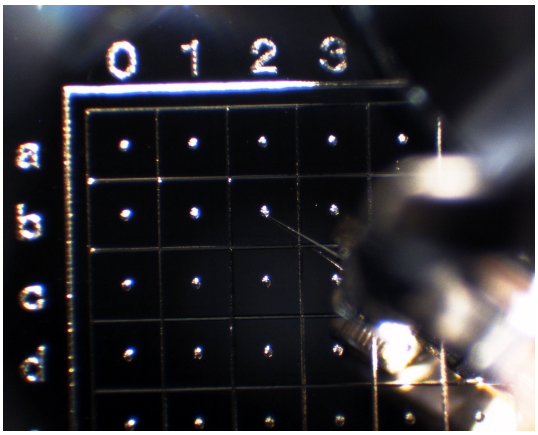

20160512/toSG14/union/08_QD02-0017_releasetoSG14b2.bmp

SAMPLE : RA-QD02-0281
PREID : QD02-0017
PROCESS : release to SG14b2
OPERATOR : Yada, Yoshitake, Sakamoto
COMMENT :

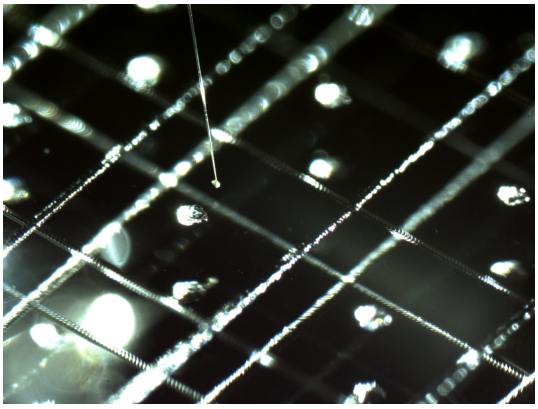

20220428/toS13/nikon/11_RA-QD02-0281_pickupfromSG14b2.bmp

SAMPLE : RA-QD02-0281
PREID :
PROCESS : pick up from SG14b2
OPERATOR : Soejima, Kanemaru
COMMENT :

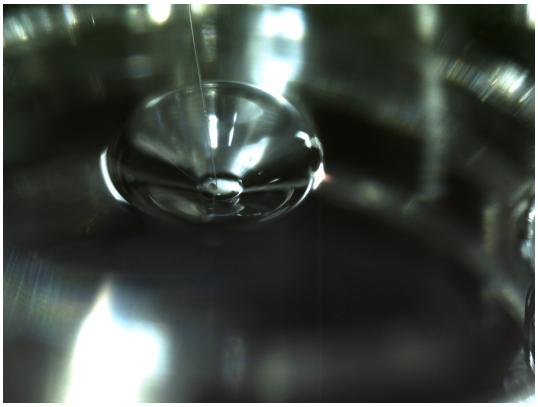

20220428/toS13/nikon/13_RA-QD02-0281_releasetoS13-248.bmp

SAMPLE : RA-QD02-0281
PREID :
PROCESS : release to S13-248
OPERATOR : Soejima, Kanemaru
COMMENT :

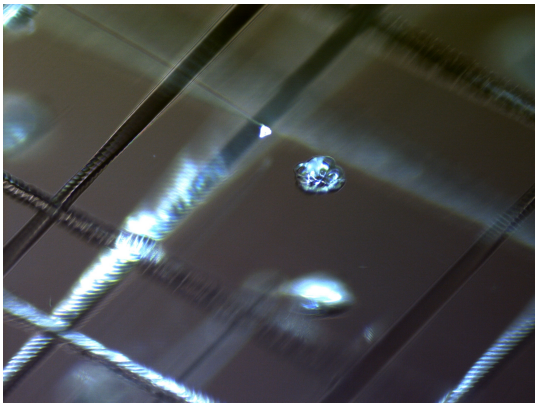

20220428/toS13/nikon2/11_RA-QD02-0281_pickupfromSG14b2.bmp

SAMPLE : RA-QD02-0281
PREID :
PROCESS : pick up from SG14b2
OPERATOR : Soejima, Kanemaru
COMMENT :

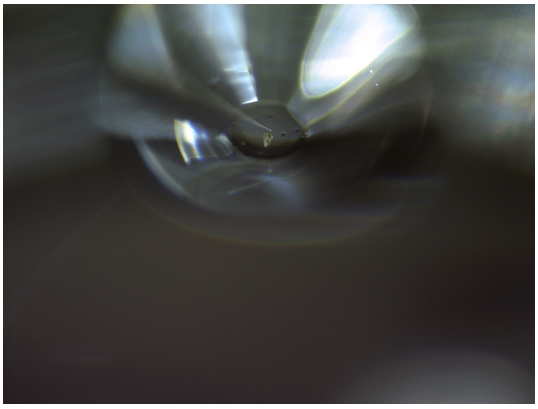

20220428/toS13/nikon2/13_RA-QD02-0281_releasetoS13-248.bmp

SAMPLE : RA-QD02-0281
PREID :
PROCESS : release to S13-248
OPERATOR : Soejima, Kanemaru
COMMENT :

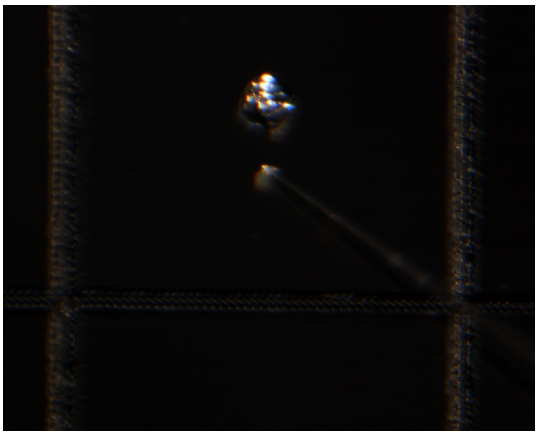

20220428/toS13/union/11_RA-QD02-0281_pickupfromSG14b2.bmp

SAMPLE : RA-QD02-0281
PREID :
PROCESS : pick up from SG14b2
OPERATOR : Soejima, Kanemaru
COMMENT :

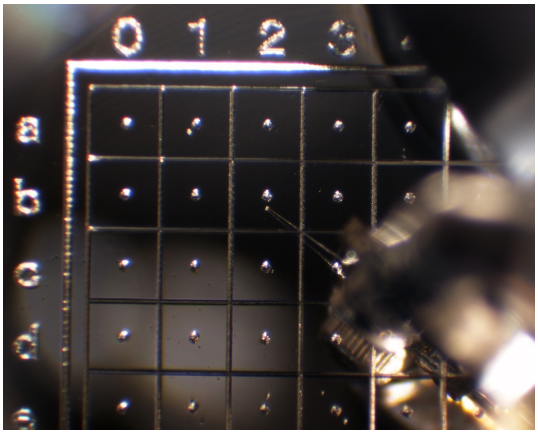

20220428/toS13/union/12_RA-QD02-0281_pickupfromSG14b2.bmp

SAMPLE : RA-QD02-0281
PREID :
PROCESS : pick up from SG14b2
OPERATOR : Soejima, Kanemaru
COMMENT :

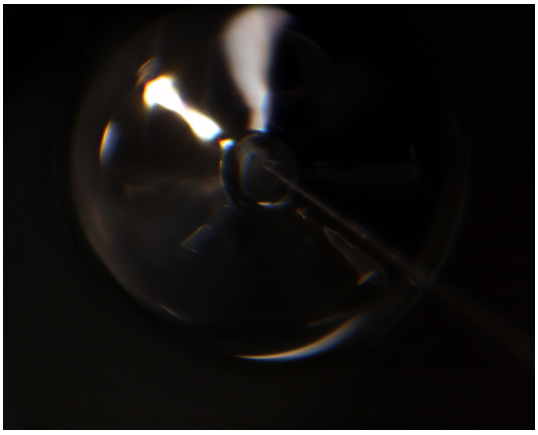

20220428/toS13/union/13_RA-QD02-0281_releasetoS13-248.bmp

SAMPLE : RA-QD02-0281
PREID :
PROCESS : release to S13-248
OPERATOR : Soejima, Kanemaru
COMMENT :

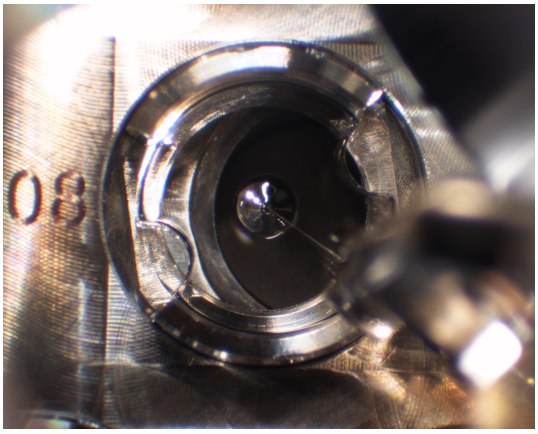

20220428/toS13/union/14_RA-QD02-0281_releasetoS13-248.bmp

SAMPLE : RA-QD02-0281
PREID :
PROCESS : release to S13-248
OPERATOR : Soejima, Kanemaru
COMMENT :

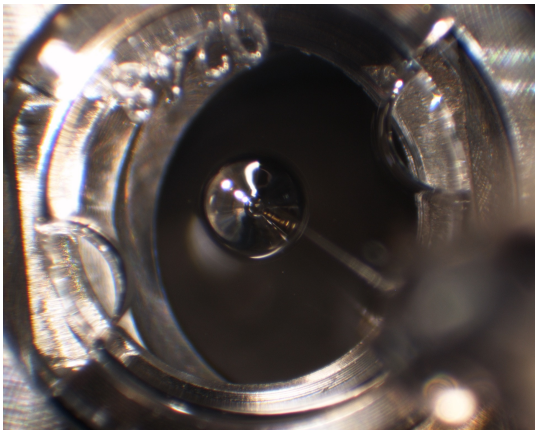

20220428/toS13/union/15_RA-QD02-0281_releasetoS13-248_covered.bmp

SAMPLE : RA-QD02-0281
PREID :
PROCESS : release to S13-248
OPERATOR : Soejima, Kanemaru
COMMENT : covered