RA-QD02-0294

Status	Date	Size	Transfer	Category	Phase
Curation S28-542	230705	30.9 μm	QD02-0033,SG10e4,S28-542	1	ol

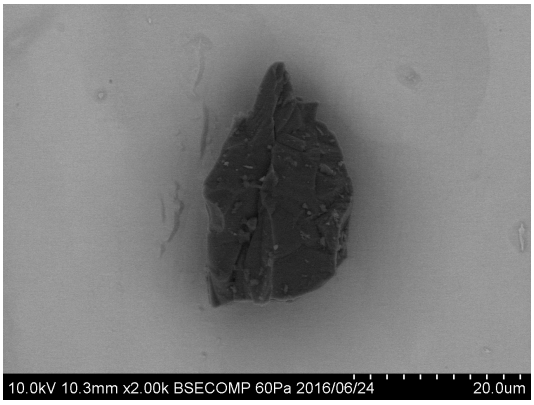

20160624/Au12_SEM/image/14_QD02-0033_BSE.bmp

SAMPLE : RA-QD02-0294
PREID : QD02-0033
PROCESS : BSE
OPERATOR : Sakamoto, Yoshitake
COMMENT :

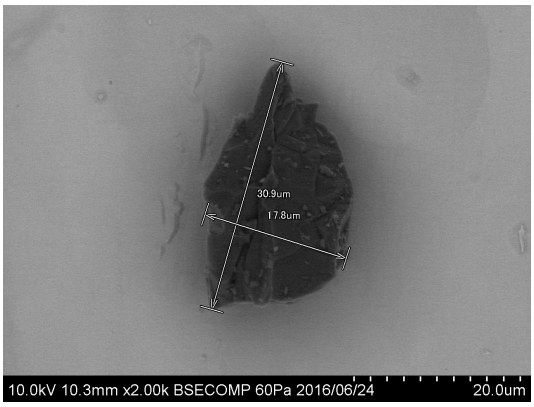

20160624/Au12_SEM/image/16_QD02-0033_BSE_scaled.bmp

SAMPLE : RA-QD02-0294
PREID : QD02-0033
PROCESS : BSE
OPERATOR : Sakamoto, Yoshitake
COMMENT : scaled

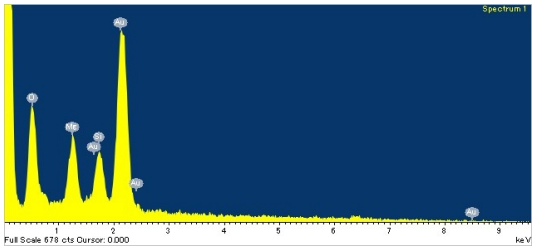

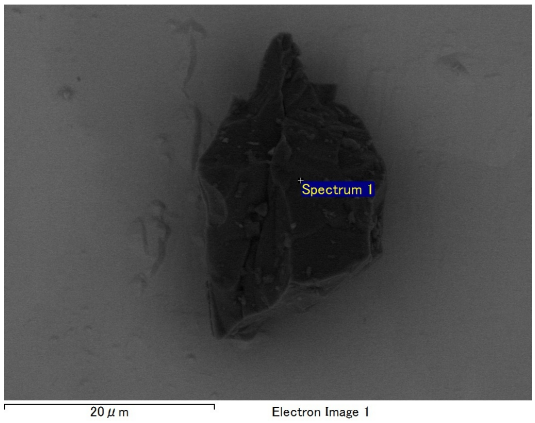

20160624/Au12_SEM/EDS/QD02-0033eds.docx

SAMPLE : RA-QD02-0294
PREID : QD02-0033
PROCESS : EDS
OPERATOR : Sakamoto, Yoshitake
COMMENT :

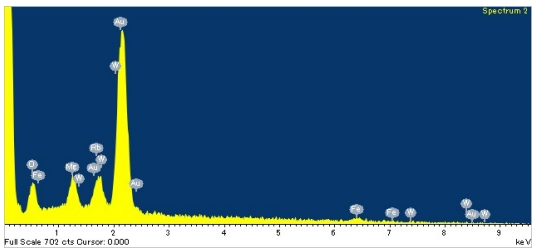

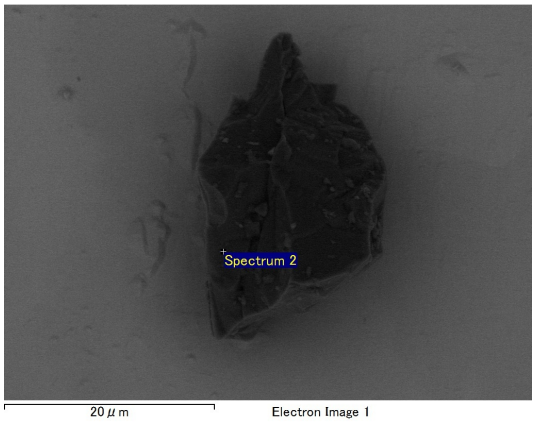

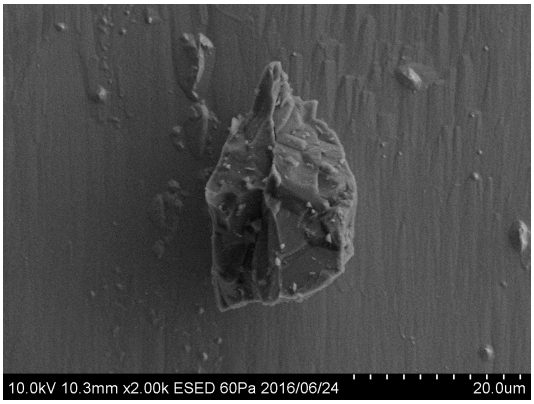

20160624/Au12_SEM/image/15_QD02-0033_ESED.bmp

SAMPLE : RA-QD02-0294
PREID : QD02-0033
PROCESS : ESED
OPERATOR : Sakamoto, Yoshitake
COMMENT :

20160701/Au12_SEM/EDS/QD02-0033eds.docx

SAMPLE : RA-QD02-0294
PREID : QD02-0033
PROCESS : EDS
OPERATOR : Yoshitake, Sakamoto
COMMENT :

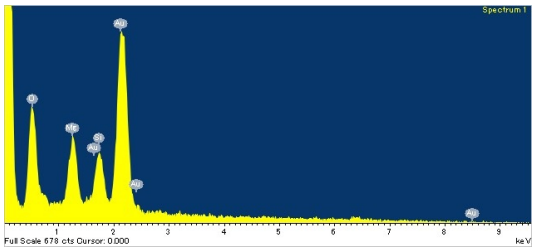

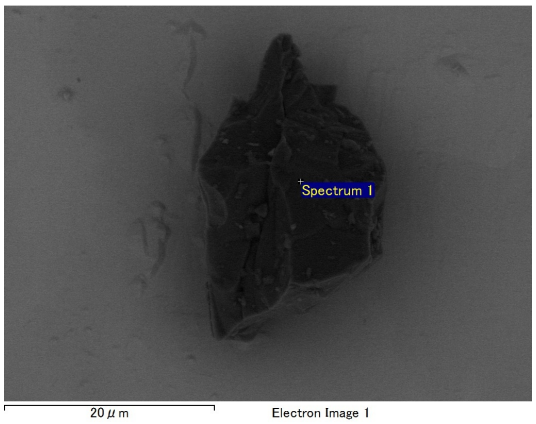

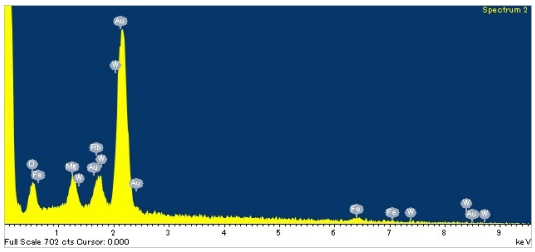

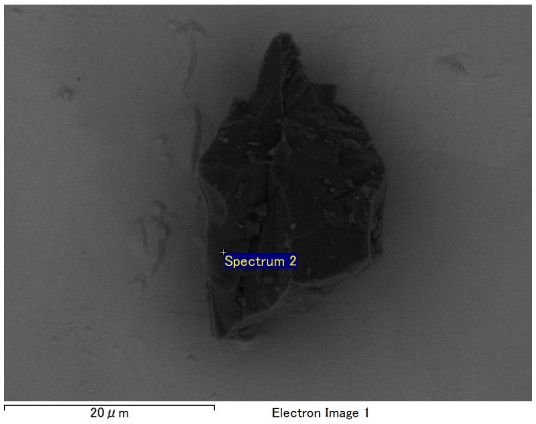

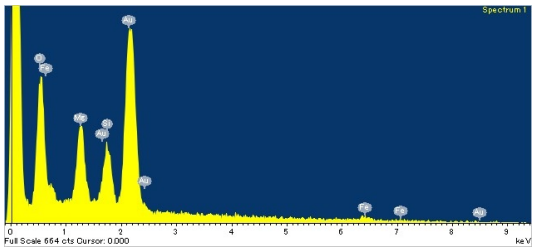

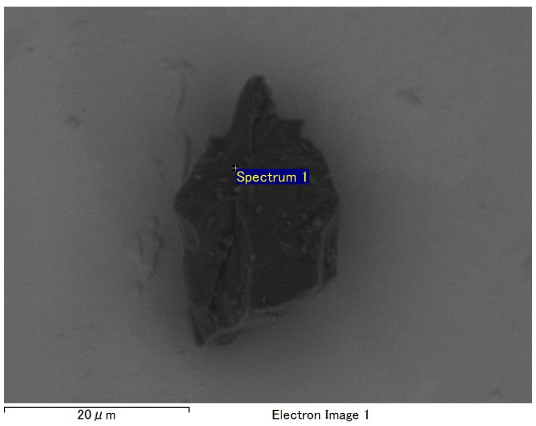

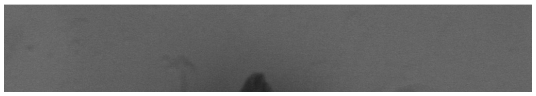

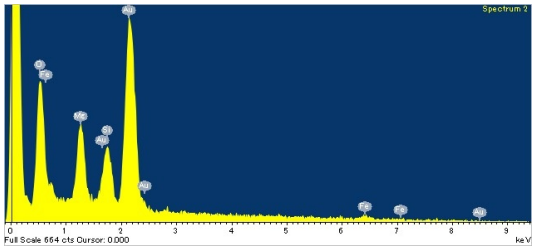
Spectrum 2
Full Scale 664 cts Cursor: 0.000
keV

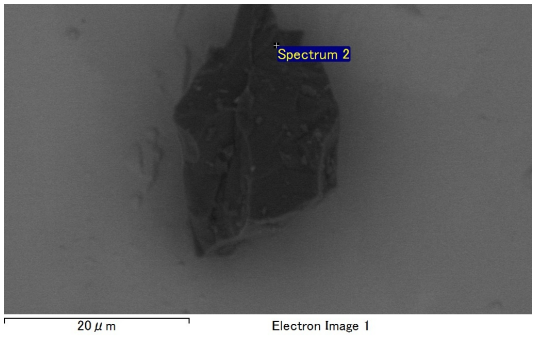
Spectrum 2
20 μm
Electron Image 1

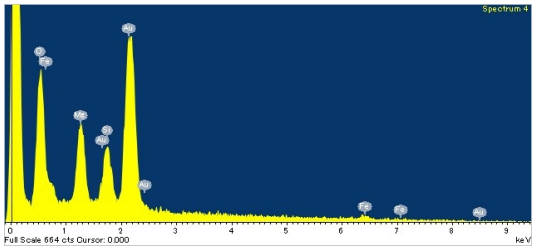
Spectrum 4
Full Scale 664 cts Cursor: 0.000
keV

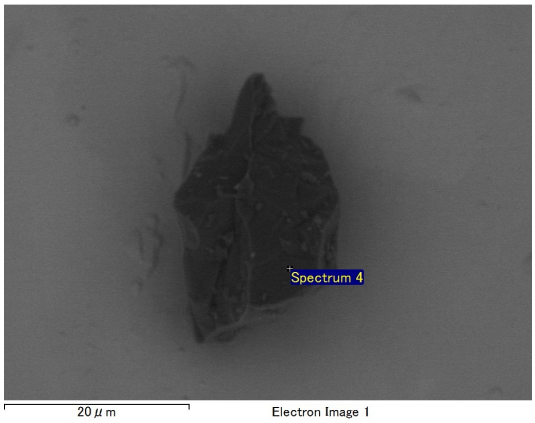
Spectrum 4
20 μm
Electron Image 1

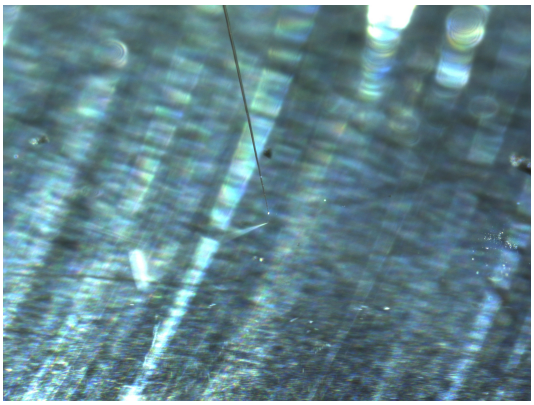

20160623/toAu12/Nikon/01_QD02-0033_pickup.bmp

SAMPLE : RA-QD02-0294
PREID : QD02-0033
PROCESS : pickup from QD02
OPERATOR : Sakamoto, Yada
COMMENT :

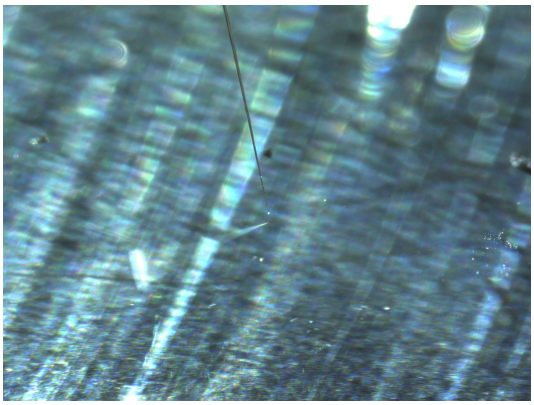

20160623/toAu12/Nikon/02_QD02-0033_pickup.bmp

SAMPLE : RA-QD02-0294
PREID : QD02-0033
PROCESS : pickup from QD02
OPERATOR : Sakamoto, Yada
COMMENT :

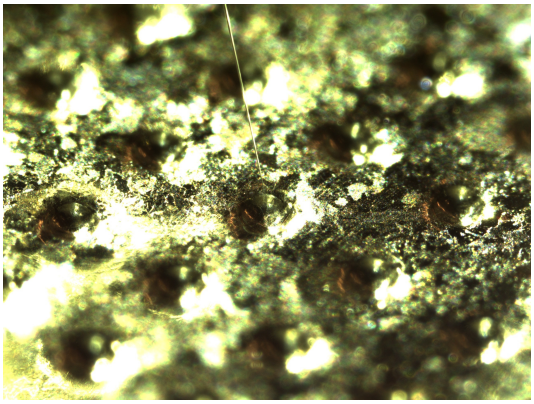

20160623/toAu12/Nikon/03_QD02-0033_releaseto_Au12arounds10.bmp

SAMPLE : RA-QD02-0294
PREID : QD02-0033
PROCESS : release to Au12 around s10
OPERATOR : Sakamoto, Yada
COMMENT : moved to s6 upper in SEM

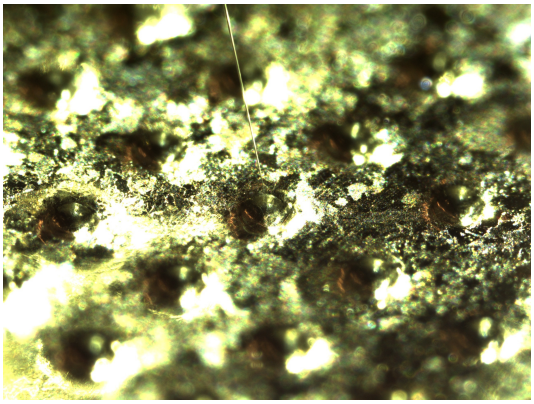

20160623/toAu12/Nikon/04_QD02-0033_releaseto_Au12arounds10.bmp

SAMPLE : RA-QD02-0294
PREID : QD02-0033
PROCESS : release to Au12 around s10
OPERATOR : Sakamoto, Yada
COMMENT : moved to s6 upper in SEM

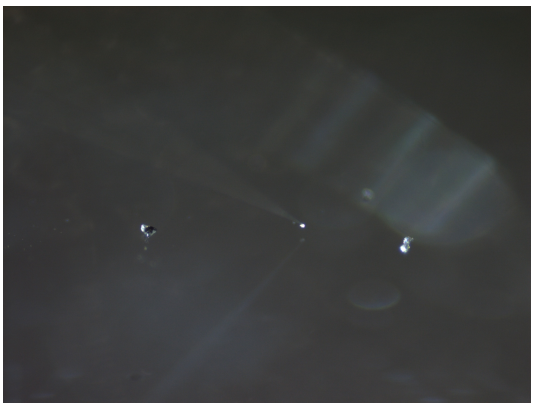

20160623/toAu12/Nikon2/01_QD02-0033_pickup.bmp

SAMPLE : RA-QD02-0294
PREID : QD02-0033
PROCESS : pickup from QD02
OPERATOR : Sakamoto, Yada
COMMENT :

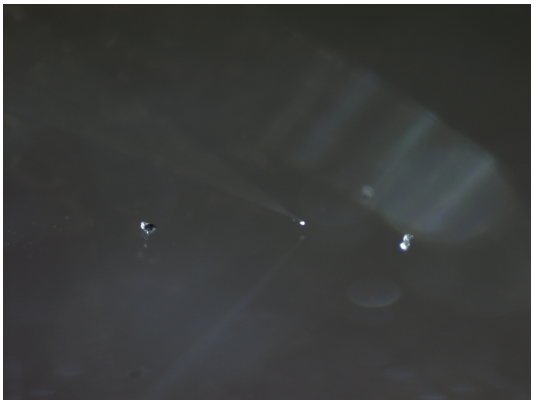

20160623/toAu12/Nikon2/02_QD02-0033_pickup.bmp

SAMPLE : RA-QD02-0294
PREID : QD02-0033
PROCESS : pickup from QD02
OPERATOR : Sakamoto, Yada
COMMENT :

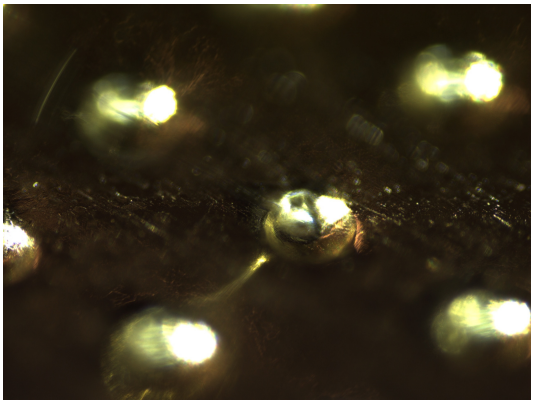

20160623/toAu12/Nikon2/03_QD02-0033_releaseto_Au12arounds10.bmp

SAMPLE : RA-QD02-0294
PREID : QD02-0033
PROCESS : release to Au12 around s10
OPERATOR : Sakamoto, Yada
COMMENT : moved to s6 upper in SEM

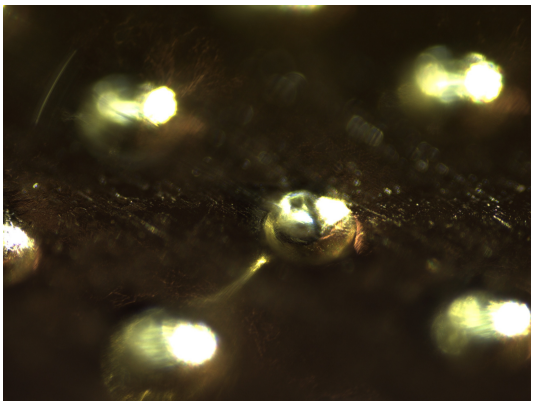

20160623/toAu12/Nikon2/04_QD02-0033_releaseto_Au12arounds10.bmp

SAMPLE : RA-QD02-0294
PREID : QD02-0033
PROCESS : release to Au12 around s10
OPERATOR : Sakamoto, Yada
COMMENT : moved to s6 upper in SEM

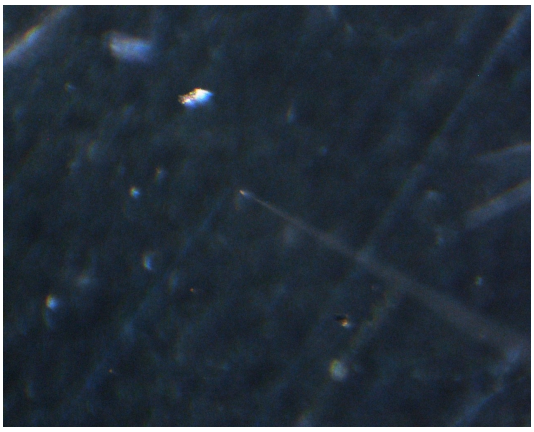

20160623/toAu12/Union/01_QD02-0033_pickup.bmp

SAMPLE : RA-QD02-0294
PREID : QD02-0033
PROCESS : pickup from QD02
OPERATOR : Sakamoto, Yada
COMMENT :

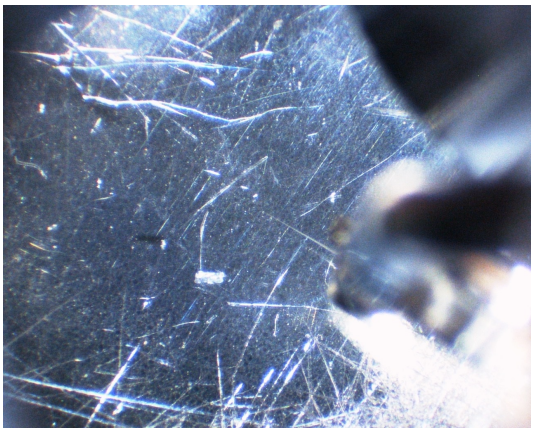

20160623/toAu12/Union/02_QD02-0033_pickup.bmp

SAMPLE : RA-QD02-0294
PREID : QD02-0033
PROCESS : pickup from QD02
OPERATOR : Sakamoto, Yada
COMMENT :

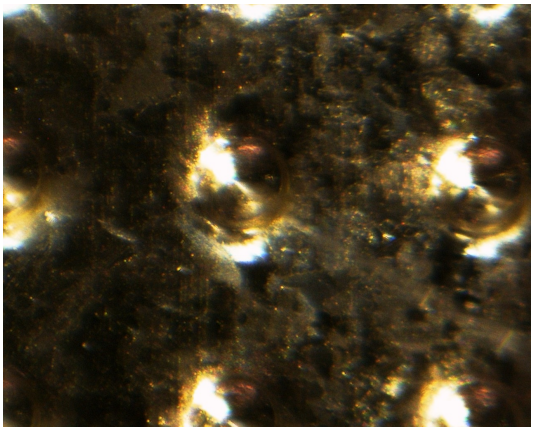

20160623/toAu12/Union/03_QD02-0033_releaseto_Au12arounds10.bmp

SAMPLE : RA-QD02-0294
PREID : QD02-0033
PROCESS : release to Au12 around s10
OPERATOR : Sakamoto, Yada
COMMENT : moved to s6 upper in SEM

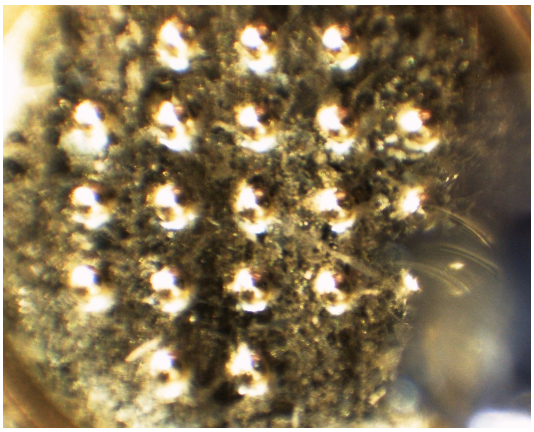

20160623/toAu12/Union/04_QD02-0033_releaseto_Au12arounds10.bmp

SAMPLE : RA-QD02-0294
PREID : QD02-0033
PROCESS : release to Au12 around s10
OPERATOR : Sakamoto, Yada
COMMENT : moved to s6 upper in SEM

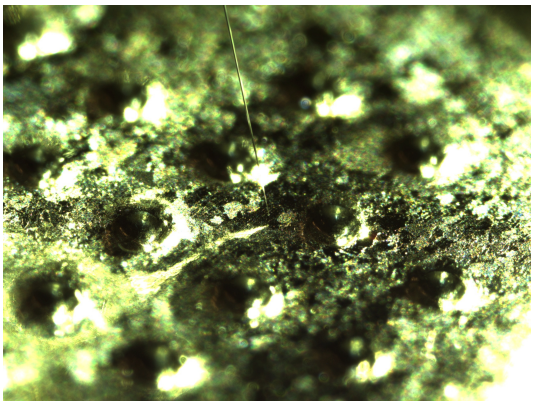

20160708/toSG10/nikon/01_QD02-0033_pickupfrom_Au12s6upper.bmp

SAMPLE : RA-QD02-0294
PREID : QD02-0033
PROCESS : pick up from Au12s6 upper
OPERATOR : Yoshitake, Yada
COMMENT :

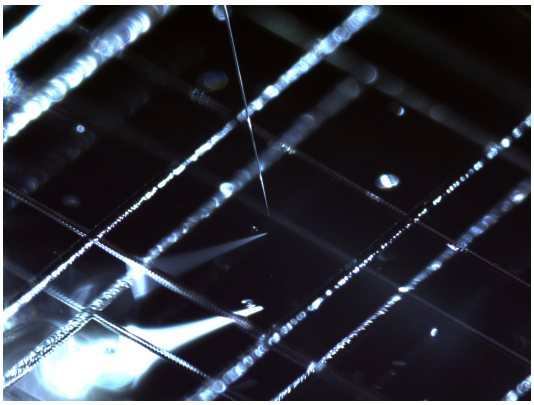

20160708/toSG10/nikon/03_QD02-0033_releaseto_SG10e4.bmp

SAMPLE : RA-QD02-0294
PREID : QD02-0033
PROCESS : release to SG10e4
OPERATOR : Yoshitake, Yada
COMMENT :

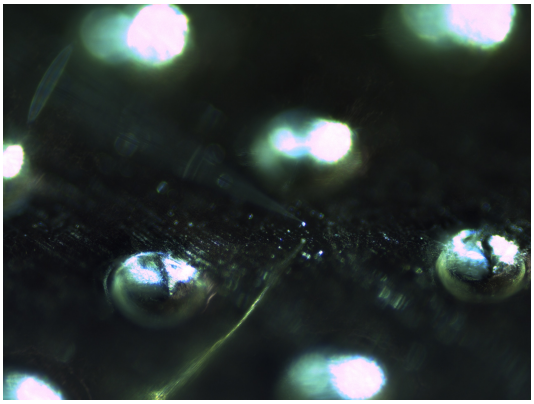

20160708/toSG10/nikon2/01_QD02-0033_pickupfrom_Au12s6upper.bmp

SAMPLE : RA-QD02-0294
PREID : QD02-0033
PROCESS : pick up from Au12s6 upper
OPERATOR : Yoshitake, Yada
COMMENT :

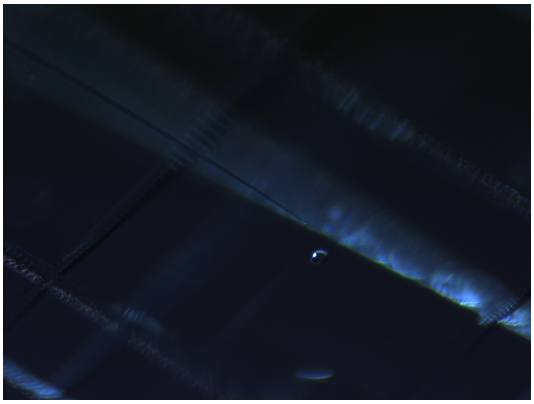

20160708/toSG10/nikon2/03_QD02-0033_releaseto_SG10e4.bmp

SAMPLE : RA-QD02-0294
PREID : QD02-0033
PROCESS : release to SG10e4
OPERATOR : Yoshitake, Yada
COMMENT :

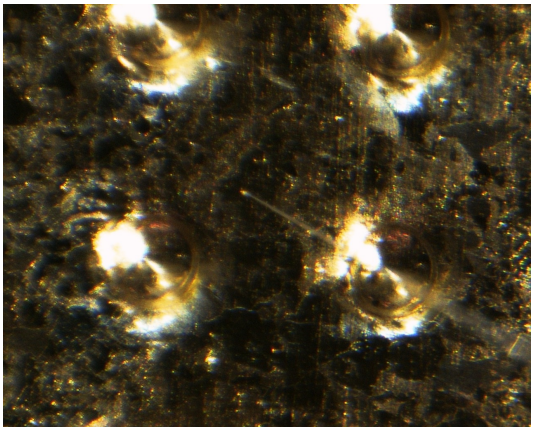

20160708/toSG10/union/01_QD02-0033_pickupfrom_Au12s6upper.bmp

SAMPLE : RA-QD02-0294
PREID : QD02-0033
PROCESS : pick up from Au12s6 upper
OPERATOR : Yoshitake, Yada
COMMENT :

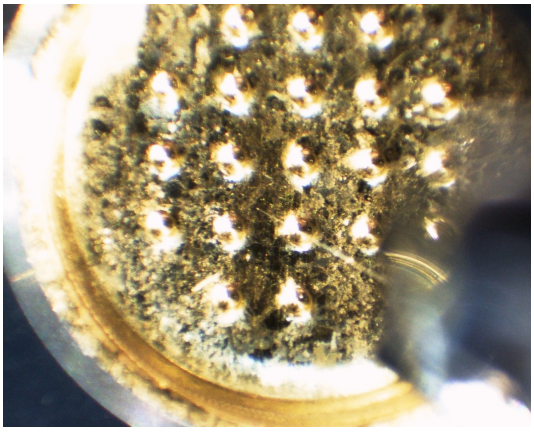

20160708/toSG10/union/02_QD02-0033_pickupfrom_Au12s6upper.bmp

SAMPLE : RA-QD02-0294
PREID : QD02-0033
PROCESS : pick up from Au12s6 upper
OPERATOR : Yoshitake, Yada
COMMENT :

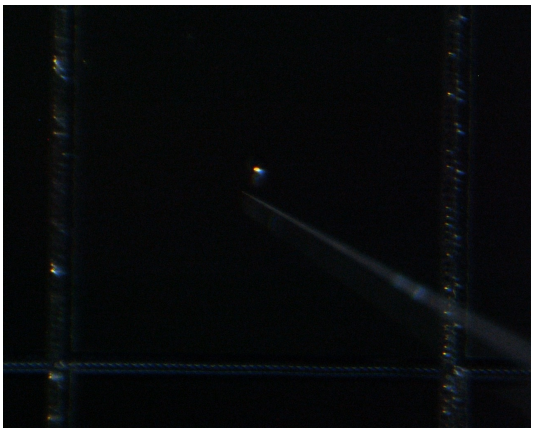

20160708/toSG10/union/03_QD02-0033_releaseto_SG10e4.bmp

SAMPLE : RA-QD02-0294
PREID : QD02-0033
PROCESS : release to SG10e4
OPERATOR : Yoshitake, Yada
COMMENT :

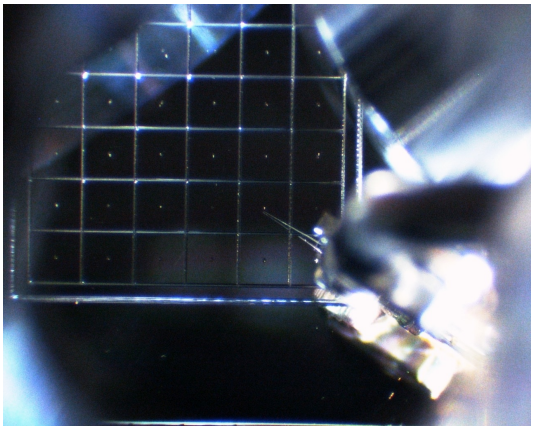

20160708/toSG10/union/04_QD02-0033_releaseto_SG10e4.bmp

SAMPLE : RA-QD02-0294
PREID : QD02-0033
PROCESS : release to SG10e4
OPERATOR : Yoshitake, Yada
COMMENT :

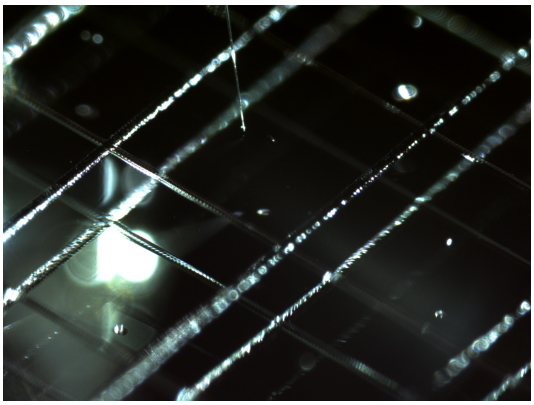

20230414/toS28/nikon/42_RA-QD02-0294_pickupfromSG10e4.bmp

SAMPLE : RA-QD02-0294
PREID :
PROCESS : pick up from SG10e4
OPERATOR : Soejima, Kanemaru
COMMENT :

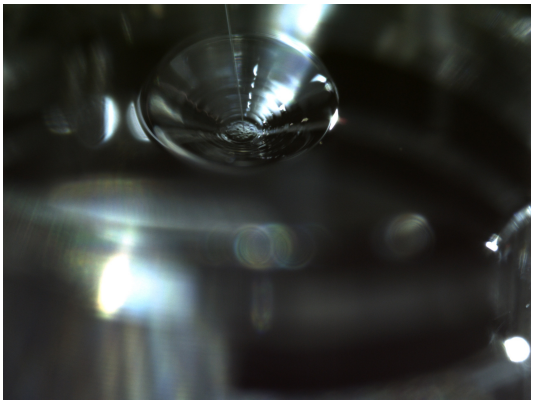

20230414/toS28/nikon/44_RA-QD02-0294_releasetoS28-542.bmp

SAMPLE : RA-QD02-0294
PREID :
PROCESS : release to S28-542
OPERATOR : Soejima, Kanemaru
COMMENT :

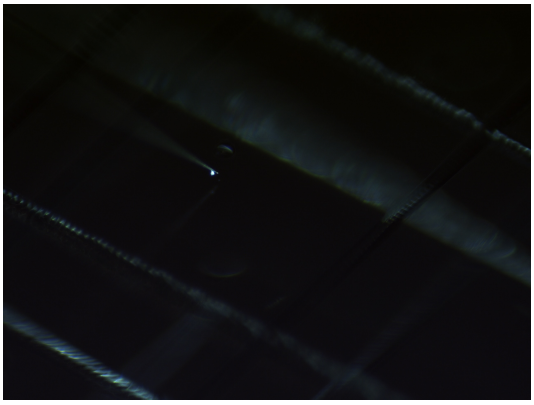

20230414/toS28/nikon2/42_RA-QD02-0294_pickupfromSG10e4.bmp

SAMPLE : RA-QD02-0294
PREID :
PROCESS : pick up from SG10e4
OPERATOR : Soejima, Kanemaru
COMMENT :

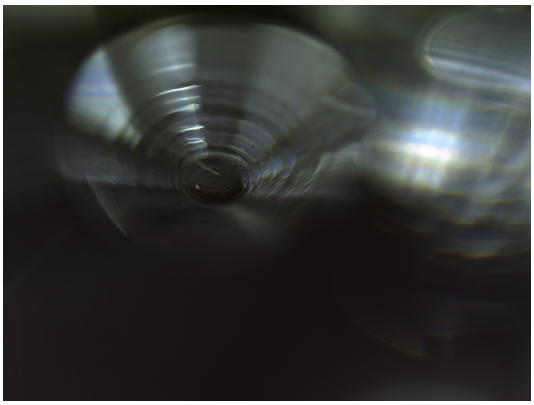

20230414/toS28/nikon2/44_RA-QD02-0294_releasetoS28-542.bmp

SAMPLE : RA-QD02-0294
PREID :
PROCESS : release to S28-542
OPERATOR : Soejima, Kanemaru
COMMENT :

20230414/toS28/union/42_RA-QD02-0294_pickupfromSG10e4.bmp

SAMPLE : RA-QD02-0294
PREID :
PROCESS : pick up from SG10e4
OPERATOR : Soejima, Kanemaru
COMMENT :

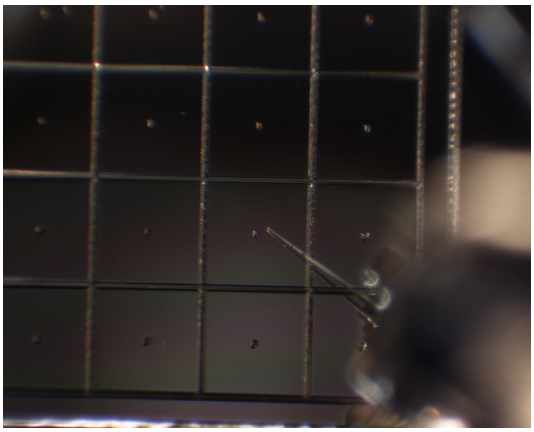

20230414/toS28/union/43_RA-QD02-0294_pickupfromSG10e4.bmp

SAMPLE : RA-QD02-0294
PREID :
PROCESS : pick up from SG10e4
OPERATOR : Soejima, Kanemaru
COMMENT :

20230414/toS28/union/44_RA-QD02-0294_releasetoS28-542.bmp

SAMPLE : RA-QD02-0294
PREID :
PROCESS : release to S28-542
OPERATOR : Soejima, Kanemaru
COMMENT :

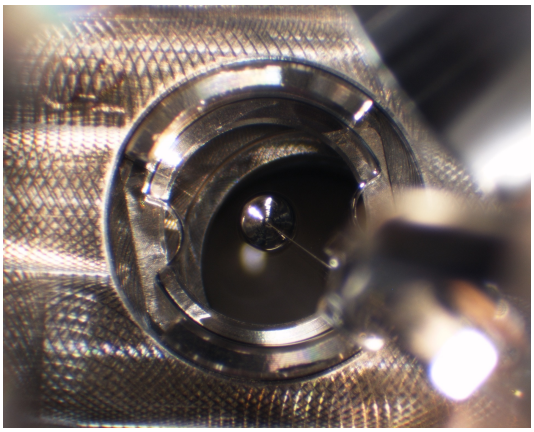

20230414/toS28/union/45_RA-QD02-0294_releasetoS28-542.bmp

SAMPLE : RA-QD02-0294
PREID :
PROCESS : release to S28-542
OPERATOR : Soejima, Kanemaru
COMMENT :

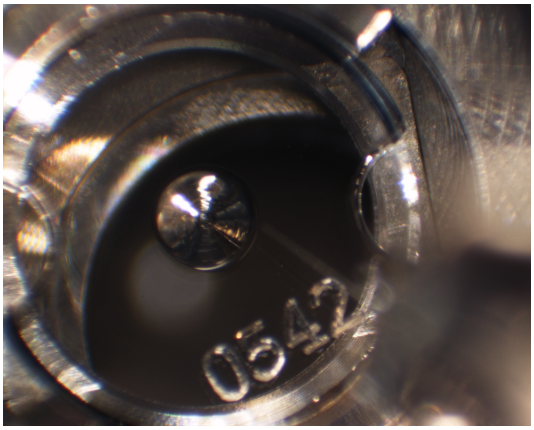

20230414/toS28/union/46_RA-QD02-0294_releasetoS28-542_covered.bmp

SAMPLE : RA-QD02-0294
PREID :
PROCESS : release to S28-542
OPERATOR : Soejima, Kanemaru
COMMENT : covered