RA-QD02-0295

Status	Date	Size	Transfer	Category	Phase
Curation S28-554	230705	40.6 μm	QD02-0035,SG10e5,S28-554	1	ol

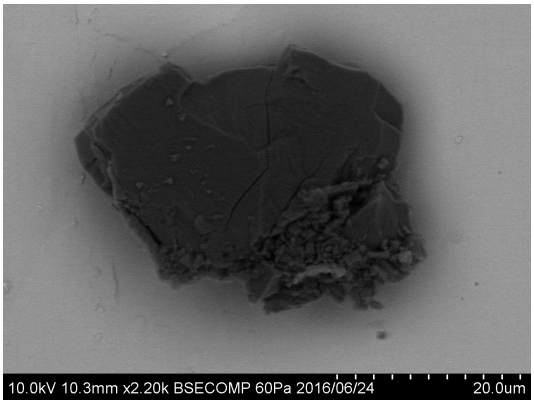

20160624/Au12_SEM/image/18_QD02-0035_BSE.bmp

SAMPLE : RA-QD02-0295
PREID : QD02-0035
PROCESS : BSE
OPERATOR : Sakamoto, Yoshitake
COMMENT :

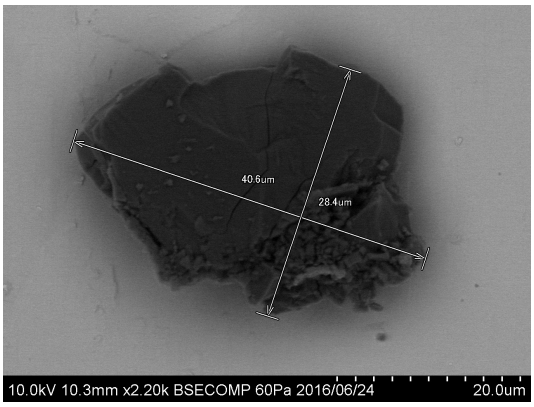

20160624/Au12_SEM/image/20_QD02-0035_BSE_scaled.bmp

SAMPLE : RA-QD02-0295
PREID : QD02-0035
PROCESS : BSE
OPERATOR : Sakamoto, Yoshitake
COMMENT : scaled

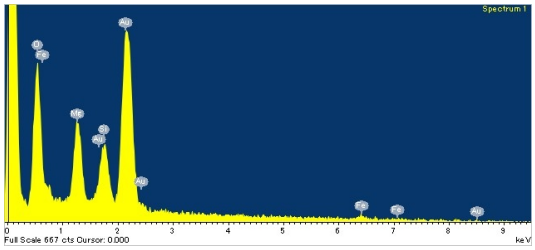

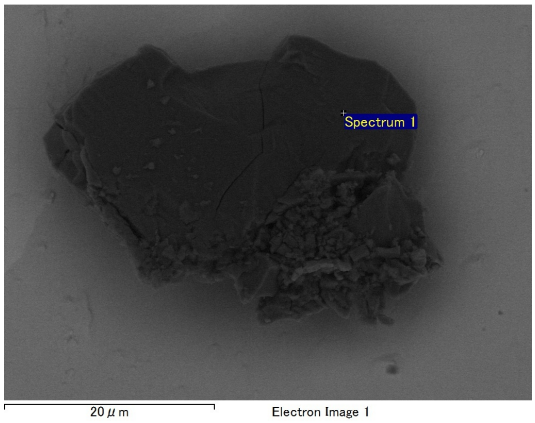

20160624/Au12_SEM/EDS/QD02-0035eds.docx

SAMPLE : RA-QD02-0295
PREID : QD02-0035
PROCESS : EDS
OPERATOR : Sakamoto, Yoshitake
COMMENT :

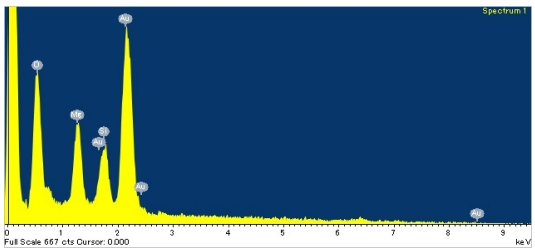

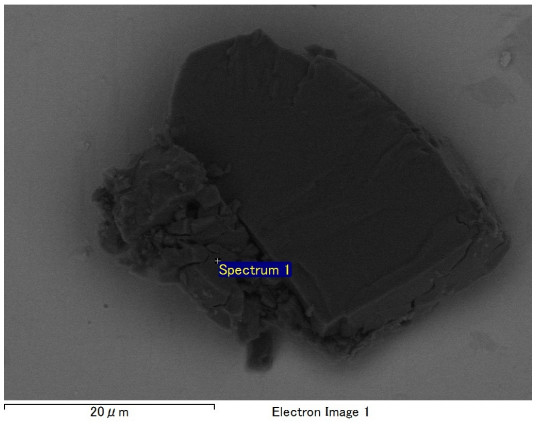

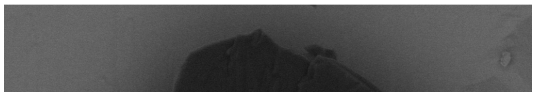

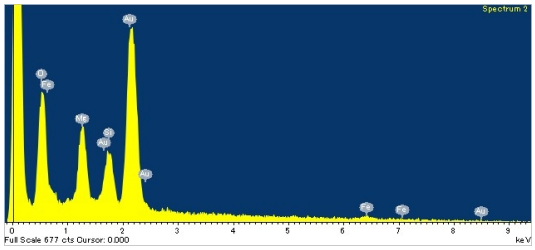

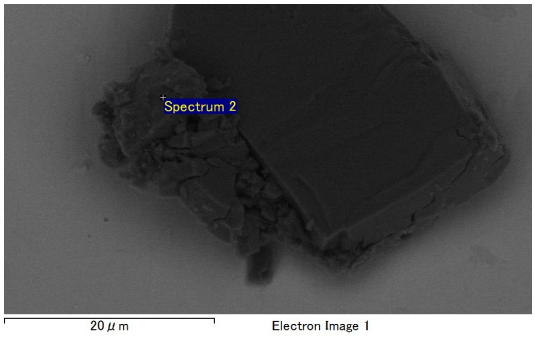

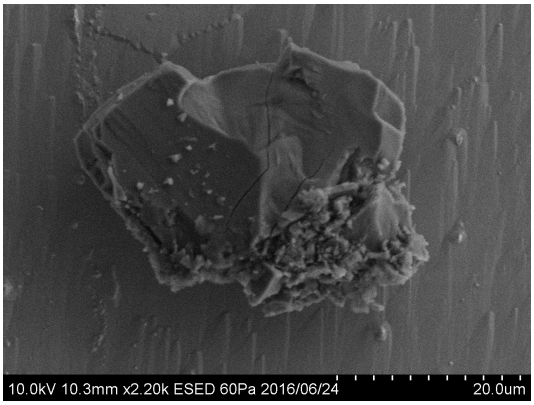

20160624/Au12_SEM/image/19_QD02-0035_ESED.bmp

SAMPLE : RA-QD02-0295
PREID : QD02-0035
PROCESS : ESED
OPERATOR : Sakamoto, Yoshitake
COMMENT :

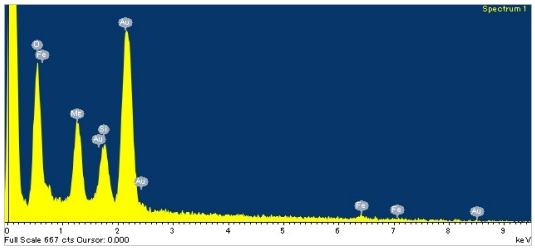

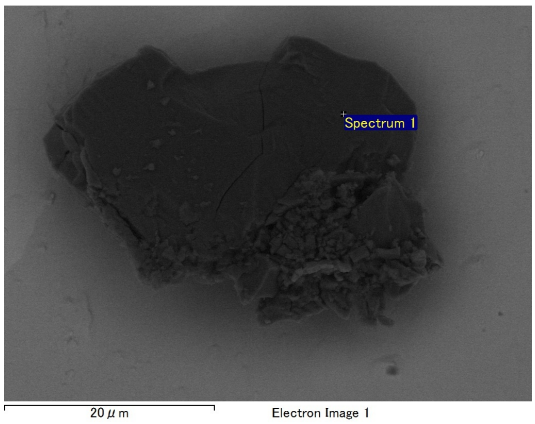

20160701/Au12_SEM/EDS/QD02-0035eds.docx

SAMPLE : RA-QD02-0295
PREID : QD02-0035
PROCESS : EDS
OPERATOR : Yoshitake, Sakamoto
COMMENT :

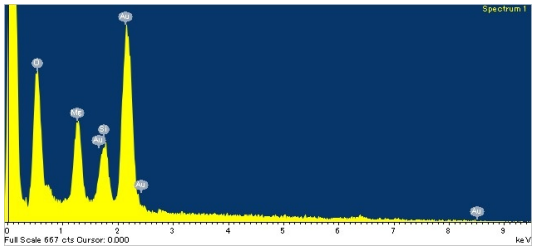

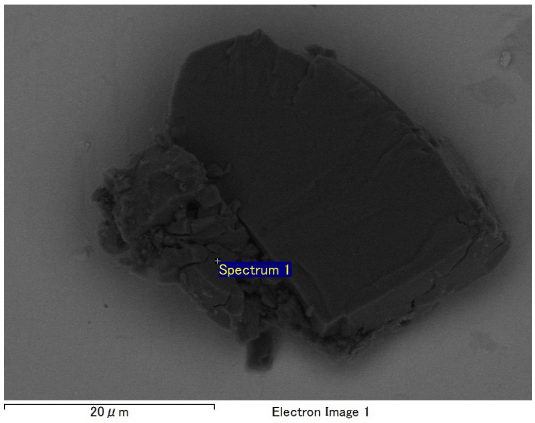

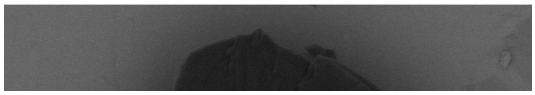

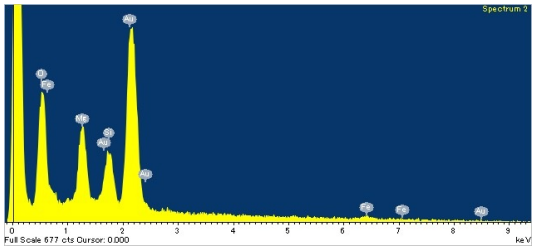
Spectrum 2
Full Scale 677 cts Cursor: 0.000
keV

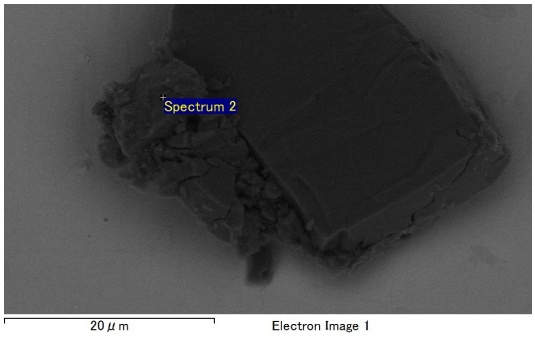
Spectrum 2
20 μm
Electron Image 1

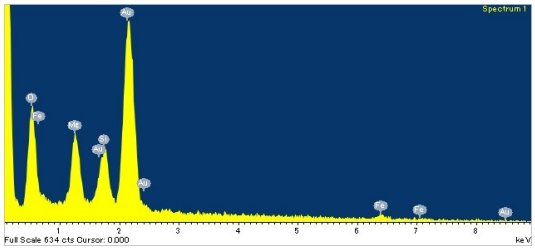
Spectrum 1
Full Scale 634 cts Cursor: 0.000
keV

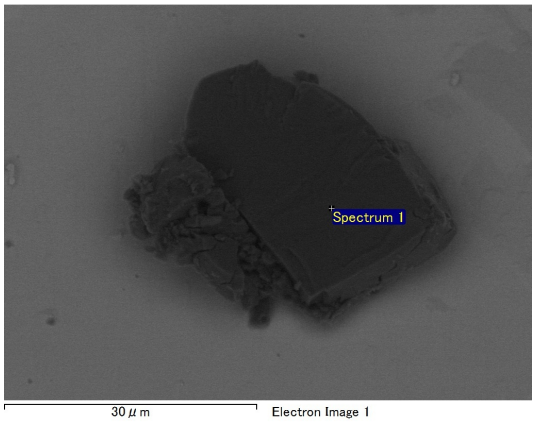
Spectrum 1
30 μm
Electron Image 1

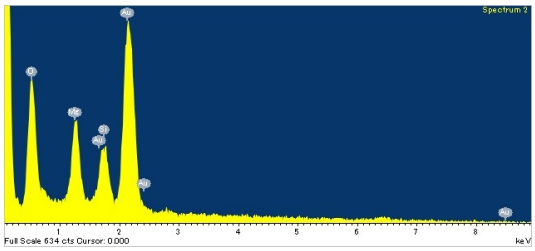
Spectrum 2
Full Scale 634 cts Cursor: 0.000
keV

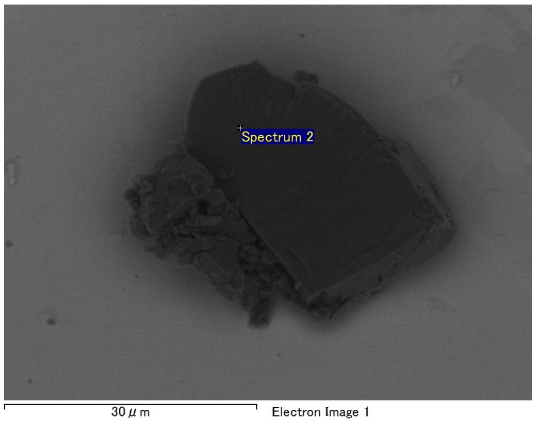
Spectrum 2
30 μm
Electron Image 1

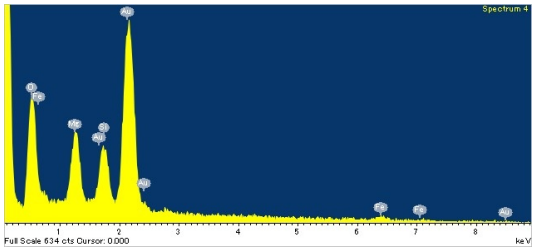
Spectrum 4
Full Scale 634 cts Cursor: 0.000
keV

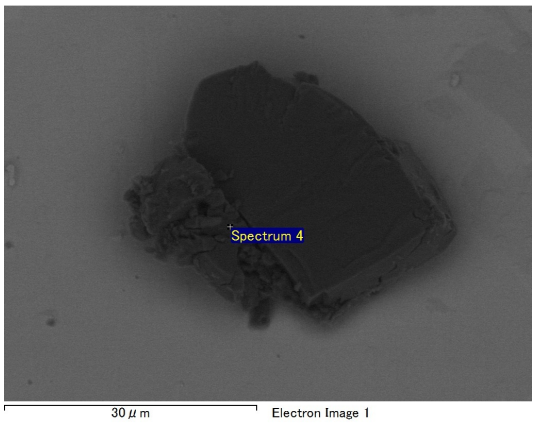
Spectrum 4
30 μm
Electron Image 1

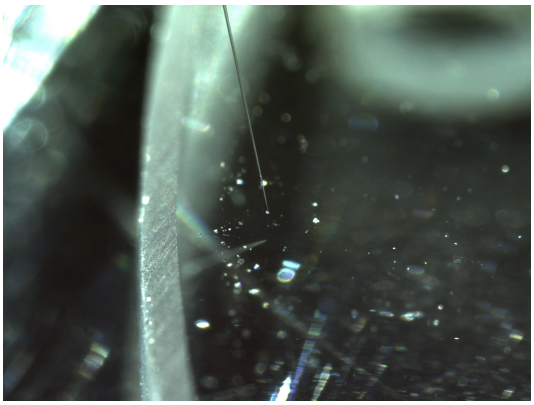

20160624/toAu12/nikon/01_QD02-0035_pickup.bmp

SAMPLE : RA-QD02-0295
PREID : QD02-0035
PROCESS : pick up from QD02
OPERATOR : Yoshitake, Sakamoto, Yada
COMMENT :

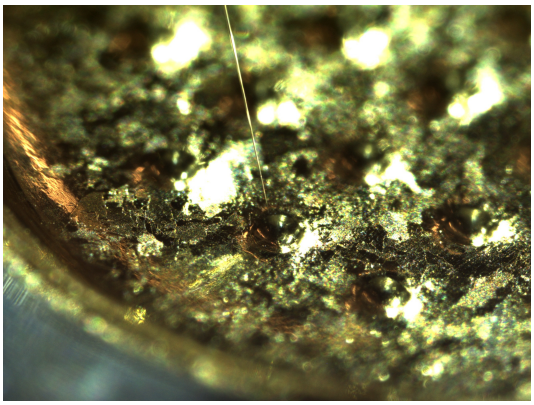

20160624/toAu12/nikon/03_QD02-0035_releaseto_Au12arounds19.bmp

SAMPLE : RA-QD02-0295
PREID : QD02-0035
PROCESS : release to Au12 around s19
OPERATOR : Yoshitake, Sakamoto, Yada
COMMENT : moved to s19 lower in SEM

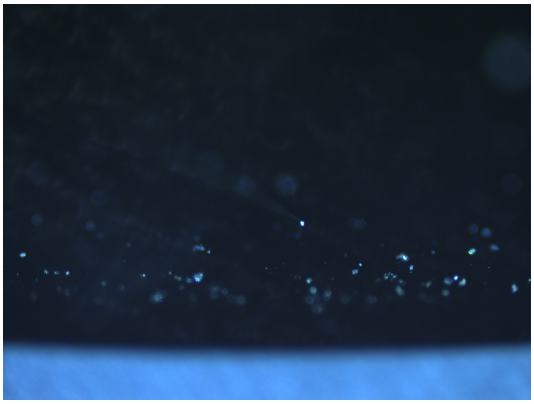

20160624/toAu12/nikon2/01_QD02-0035_pickup.bmp

SAMPLE : RA-QD02-0295
PREID : QD02-0035
PROCESS : pick up from QD02
OPERATOR : Yoshitake, Sakamoto, Yada
COMMENT :

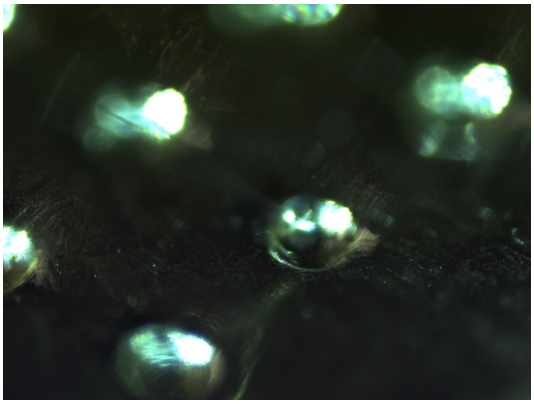

20160624/toAu12/nikon2/03_QD02-0035_releaseto_Au12arounds19.bmp

SAMPLE : RA-QD02-0295
PREID : QD02-0035
PROCESS : release to Au12 around s19
OPERATOR : Yoshitake, Sakamoto, Yada
COMMENT : moved to s19 lower in SEM

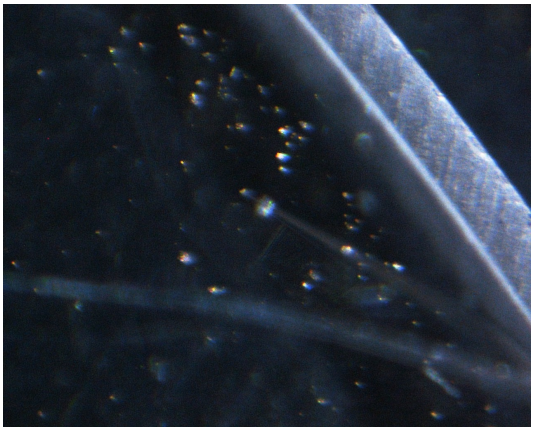

20160624/toAu12/union/01_QD02-0035_pickup.bmp

SAMPLE : RA-QD02-0295
PREID : QD02-0035
PROCESS : pick up from QD02
OPERATOR : Yoshitake, Sakamoto, Yada
COMMENT :

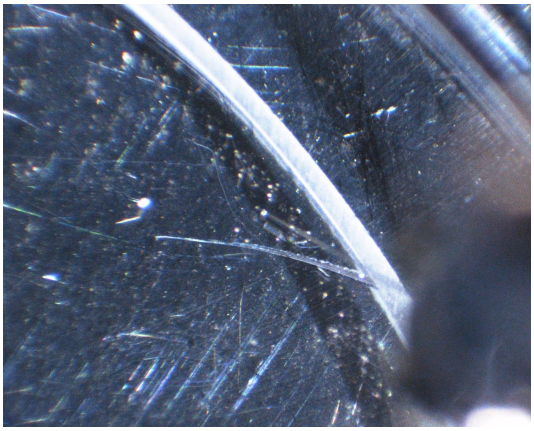

20160624/toAu12/union/02_QD02-0035_pickup.bmp

SAMPLE : RA-QD02-0295
PREID : QD02-0035
PROCESS : pick up from QD02
OPERATOR : Yoshitake, Sakamoto, Yada
COMMENT :

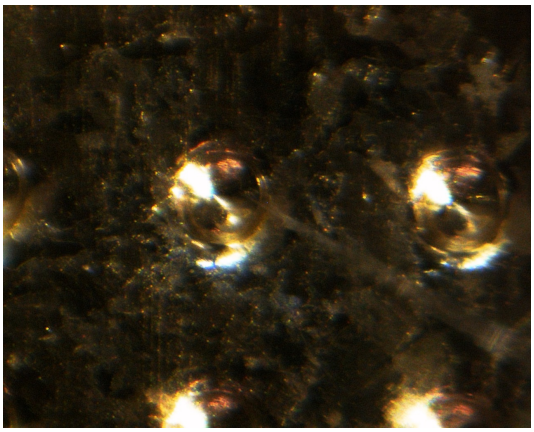

20160624/toAu12/union/03_QD02-0035_releaseto_Au12arounds19.bmp

SAMPLE : RA-QD02-0295
PREID : QD02-0035
PROCESS : release to Au12 around s19
OPERATOR : Yoshitake, Sakamoto, Yada
COMMENT : moved to s19 lower in SEM

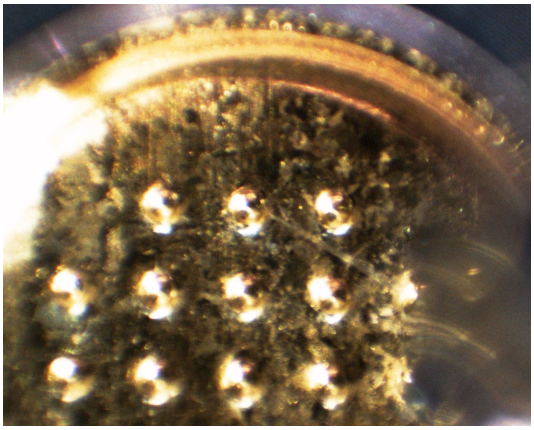

20160624/toAu12/union/04_QD02-0035_releaseto_Au12arounds19.bmp

SAMPLE : RA-QD02-0295
PREID : QD02-0035
PROCESS : release to Au12 around s19
OPERATOR : Yoshitake, Sakamoto, Yada
COMMENT : moved to s19 lower in SEM

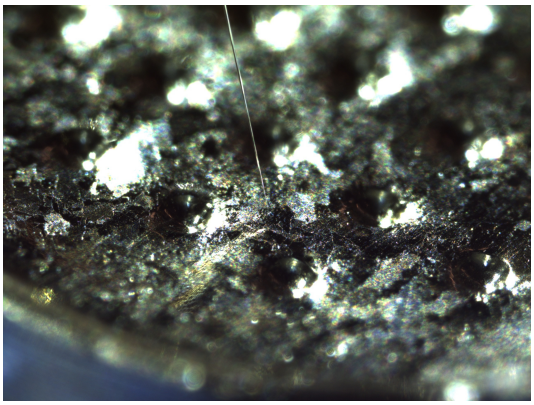

20160708/toSG10/nikon/05_QD02-0035_pickupfrom_Au12s19under.bmp

SAMPLE : RA-QD02-0295
PREID : QD02-0035
PROCESS : pick up from Au12s19 under
OPERATOR : Yoshitake, Yada
COMMENT :

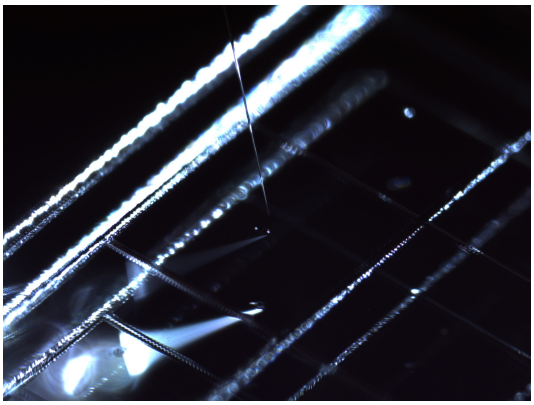

20160708/toSG10/nikon/07_QD02-0035_releaseto_SG10e5.bmp

SAMPLE : RA-QD02-0295
PREID : QD02-0035
PROCESS : release to SG10e5
OPERATOR : Yoshitake, Yada
COMMENT :

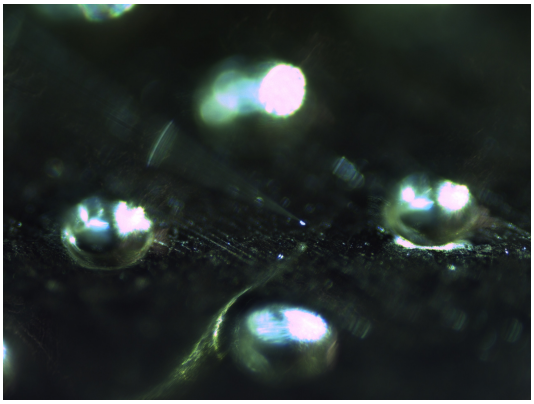

20160708/toSG10/nikon2/05_QD02-0035_pickupfrom_Au12s19under.bmp

SAMPLE : RA-QD02-0295
PREID : QD02-0035
PROCESS : pick up from Au12s19 under
OPERATOR : Yoshitake, Yada
COMMENT :

20160708/toSG10/nikon2/07_QD02-0035_releaseto_SG10e5.bmp

SAMPLE : RA-QD02-0295
PREID : QD02-0035
PROCESS : release to SG10e5
OPERATOR : Yoshitake, Yada
COMMENT :

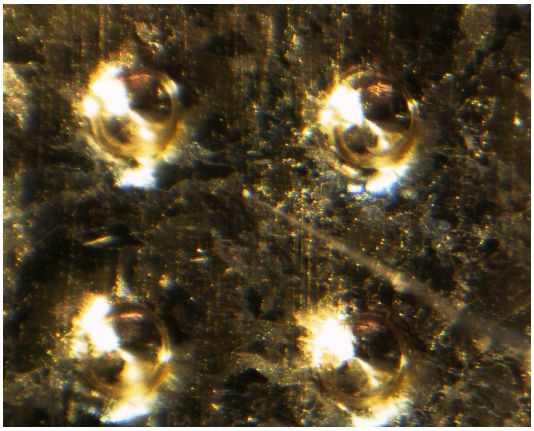

20160708/toSG10/union/05_QD02-0035_pickupfrom_Au12s19under.bmp

SAMPLE : RA-QD02-0295
PREID : QD02-0035
PROCESS : pick up from Au12s19 under
OPERATOR : Yoshitake, Yada
COMMENT :

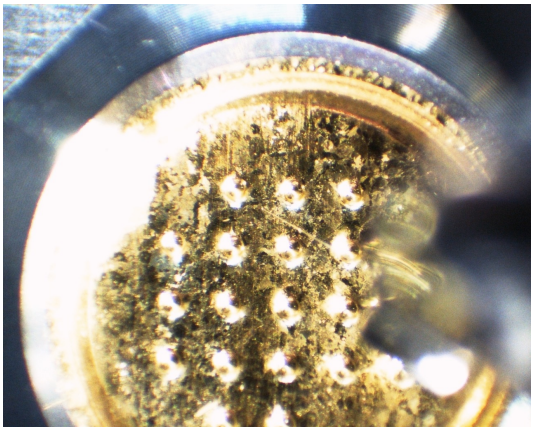

20160708/toSG10/union/06_QD02-0035_pickupfrom_Au12s19under.bmp

SAMPLE : RA-QD02-0295
PREID : QD02-0035
PROCESS : pick up from Au12s19 under
OPERATOR : Yoshitake, Yada
COMMENT :

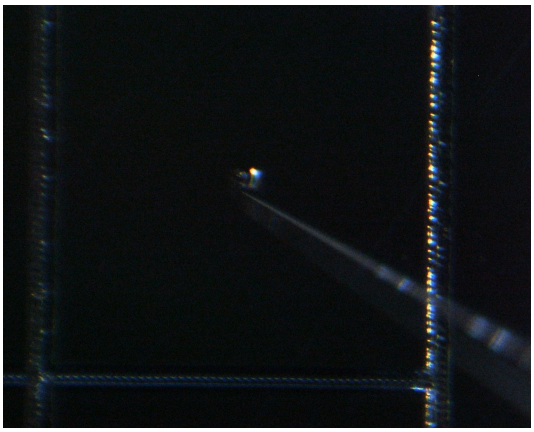

20160708/toSG10/union/07_QD02-0035_releaseto_SG10e5.bmp

SAMPLE : RA-QD02-0295
PREID : QD02-0035
PROCESS : release to SG10e5
OPERATOR : Yoshitake, Yada
COMMENT :

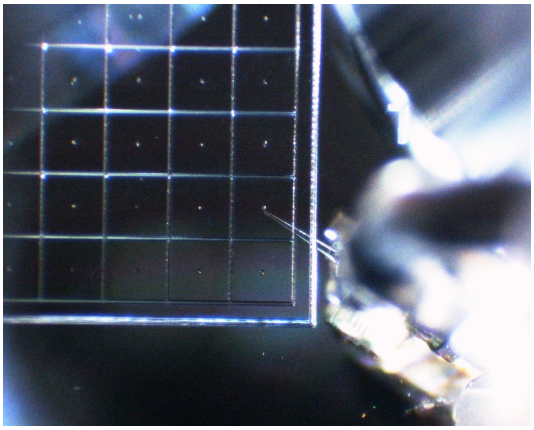

20160708/toSG10/union/08_QD02-0035_releaseto_SG10e5.bmp

SAMPLE : RA-QD02-0295
PREID : QD02-0035
PROCESS : release to SG10e5
OPERATOR : Yoshitake, Yada
COMMENT :

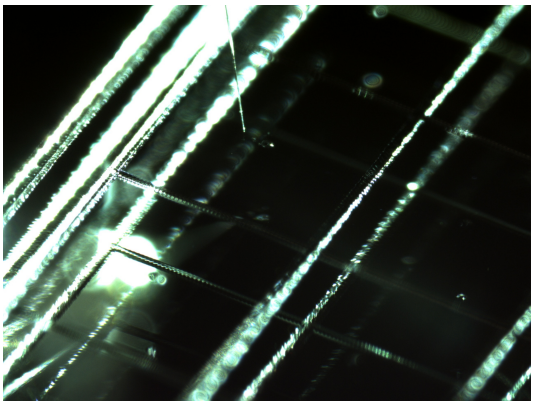

20230419/toS28/nikon/41_RA-QD02-0295_pickupfromSG10e5.bmp

SAMPLE : RA-QD02-0295
PREID :
PROCESS : pick up from SG10e5
OPERATOR : Soejima, kanemaru
COMMENT :

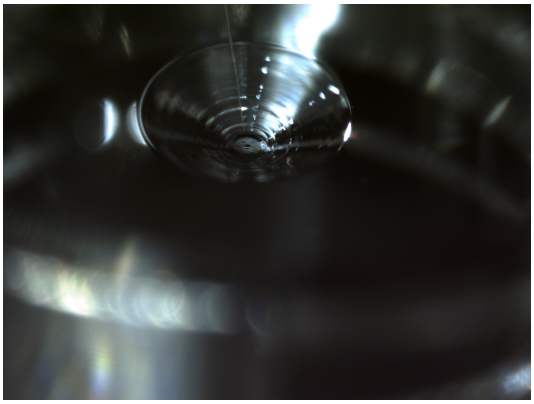

20230419/toS28/nikon/43_RA-QD02-0295_releasetoS28-554.bmp

SAMPLE : RA-QD02-0295
PREID :
PROCESS : release to S28-554
OPERATOR : Soejima, kanemaru
COMMENT :

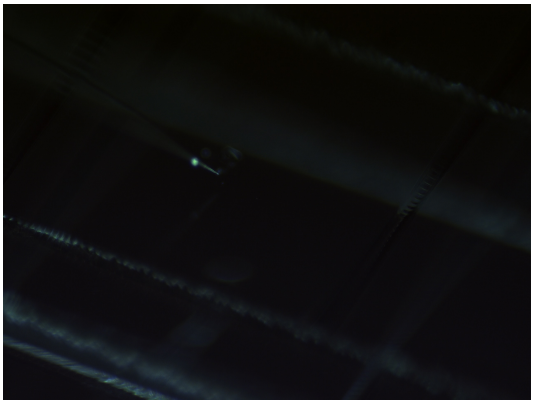

20230419/toS28/nikon2/41_RA-QD02-0295_pickupfromSG10e5.bmp

SAMPLE : RA-QD02-0295
PREID :
PROCESS : pick up from SG10e5
OPERATOR : Soejima, kanemaru
COMMENT :

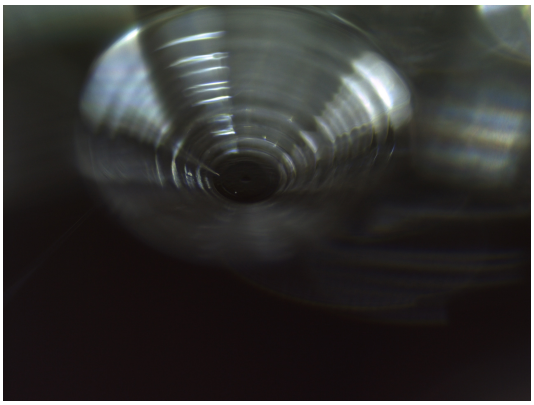

20230419/toS28/nikon2/43_RA-QD02-0295_releasetoS28-554.bmp

SAMPLE : RA-QD02-0295
PREID :
PROCESS : release to S28-554
OPERATOR : Soejima, kanemaru
COMMENT :

20230419/toS28/union/41_RA-QD02-0295_pickupfromSG10e5.bmp

SAMPLE : RA-QD02-0295
PREID :
PROCESS : pick up from SG10e5
OPERATOR : Soejima, kanemaru
COMMENT :

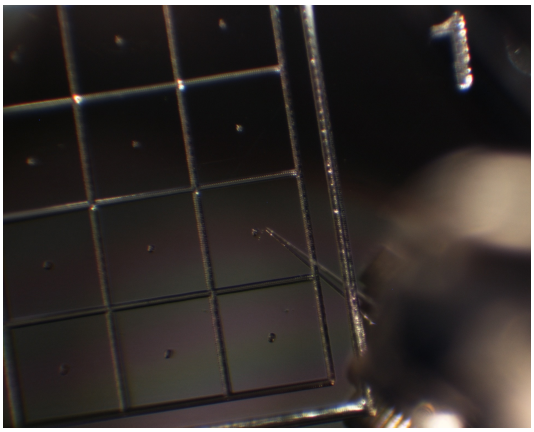

20230419/toS28/union/42_RA-QD02-0295_pickupfromSG10e5.bmp

SAMPLE : RA-QD02-0295
PREID :
PROCESS : pick up from SG10e5
OPERATOR : Soejima, kanemaru
COMMENT :

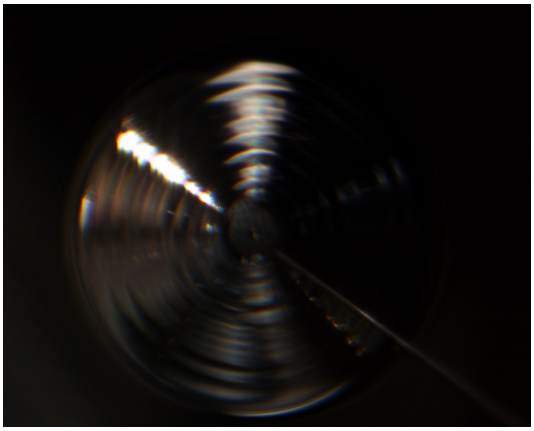

20230419/toS28/union/43_RA-QD02-0295_releasetoS28-554.bmp

SAMPLE : RA-QD02-0295
PREID :
PROCESS : release to S28-554
OPERATOR : Soejima, kanemaru
COMMENT :

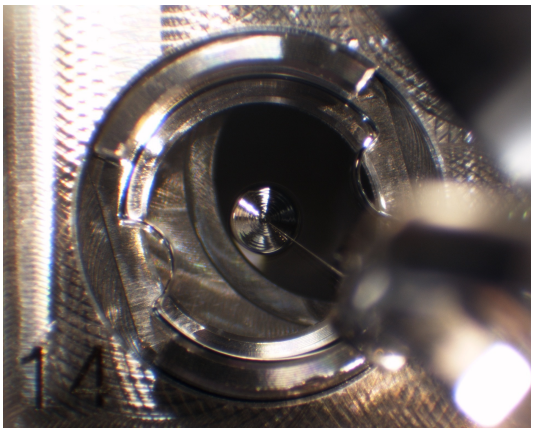

20230419/toS28/union/44_RA-QD02-0295_releasetoS28-554.bmp

SAMPLE : RA-QD02-0295
PREID :
PROCESS : release to S28-554
OPERATOR : Soejima, kanemaru
COMMENT :

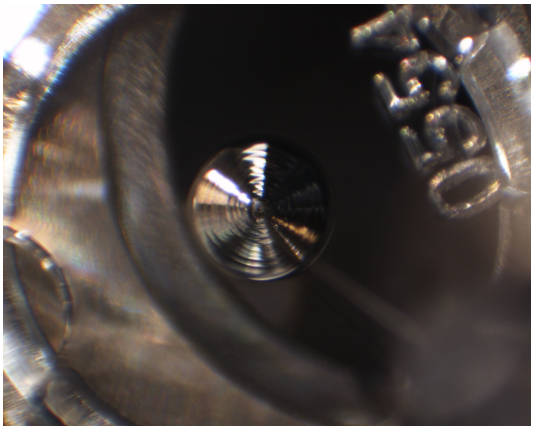

20230419/toS28/union/45_RA-QD02-0295_releasetoS28-554_covered.bmp

SAMPLE : RA-QD02-0295
PREID :
PROCESS : release to S28-554
OPERATOR : Soejima, kanemaru
COMMENT : covered