RA-QD02-0367

Status	Date	Size	Transfer	Category	Phase
Curation SG13a0	190326	57.8μm	QD02-1040,SG13a0	1	lpx,pl,K-fld

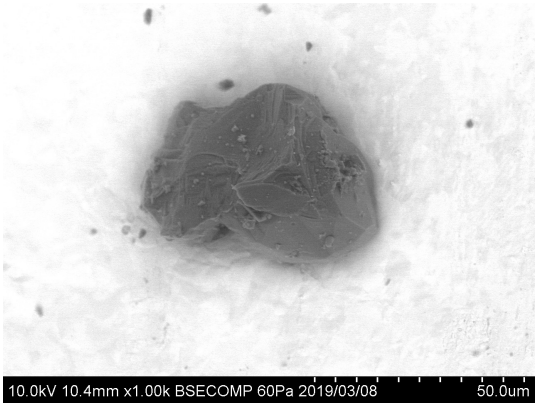

20190308/Au12_SEM/image/25_QD02-1040_bse.bmp

SAMPLE : RA-QD02-0367
PREID : QD02-1040
PROCESS : BSE
OPERATOR : Iwamae
COMMENT :

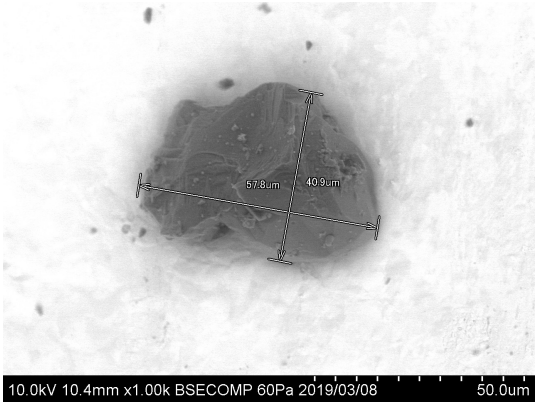

20190308/Au12_SEM/image/27_QD02-1040_bse_scaled.bmp

SAMPLE : RA-QD02-0367
PREID : QD02-1040
PROCESS : BSE
OPERATOR : Iwamae
COMMENT : scaled

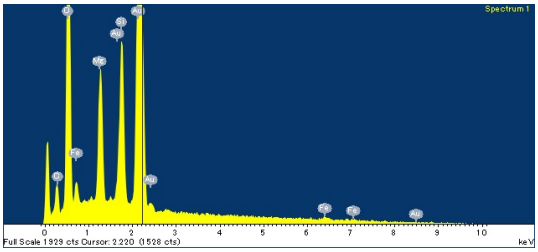

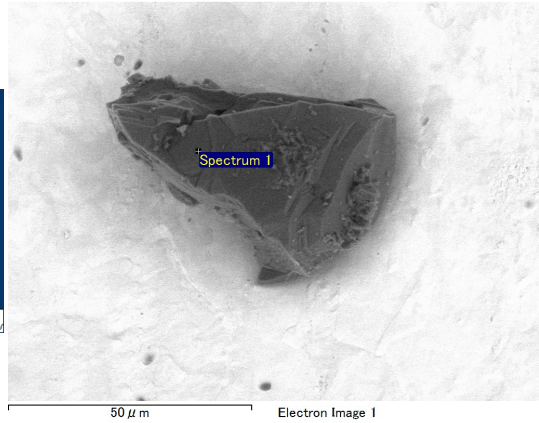

20190308/Au12_SEM/eds/QD02-1040_eds.docx

SAMPLE : RA-QD02-0367
PREID : QD02-1040
PROCESS : EDS
OPERATOR : Iwamae
COMMENT :

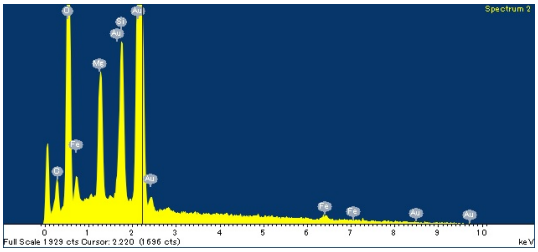

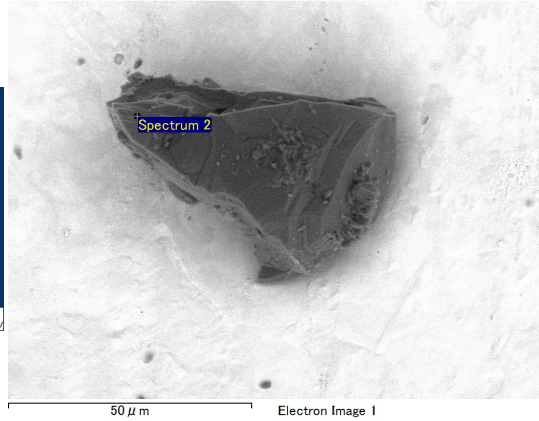

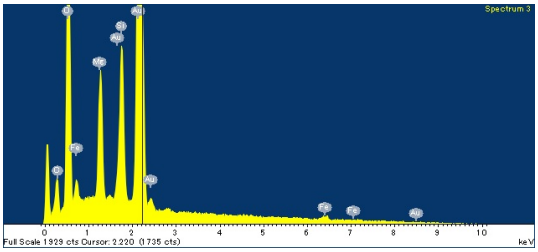

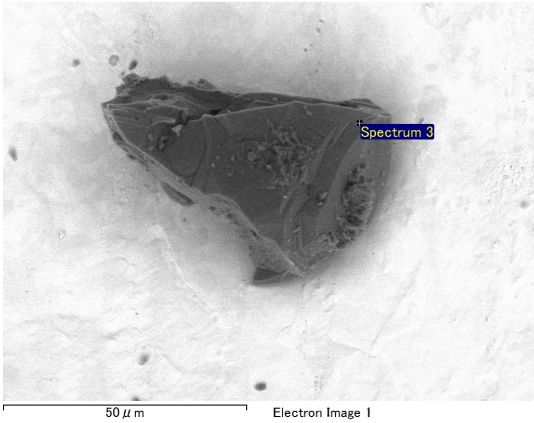

50 μm Electron Image 1

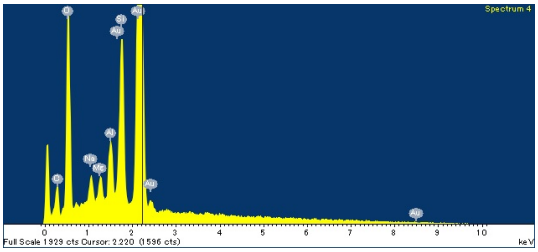

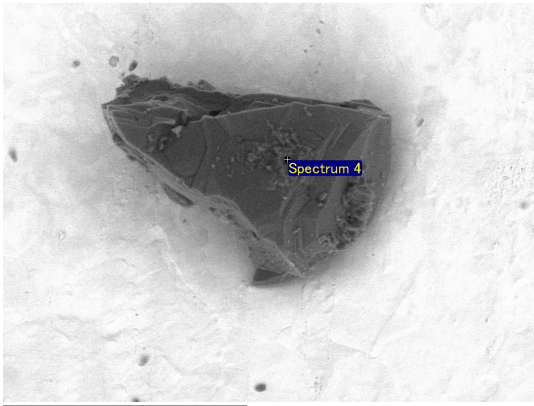

50 μm Electron Image 1

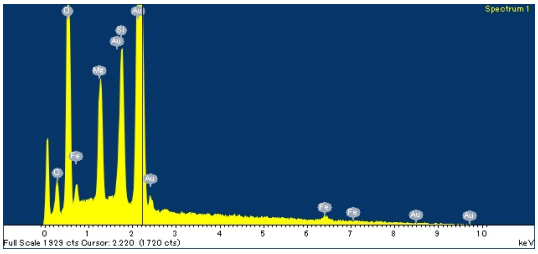

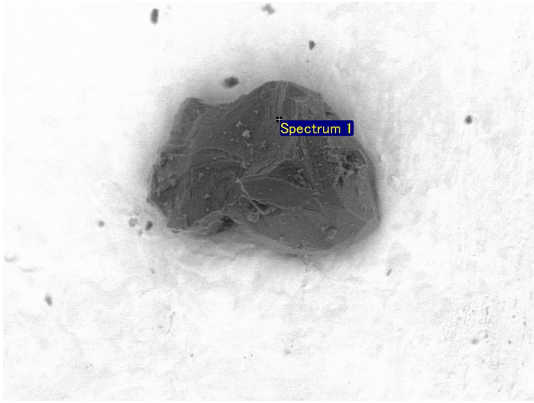

60 μm Electron Image 1

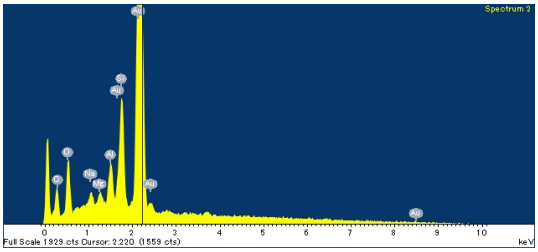

60 μm Electron Image 1

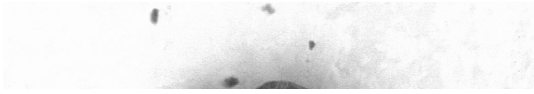

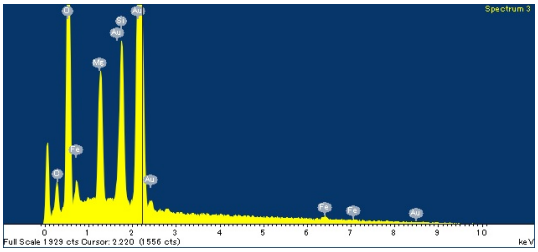

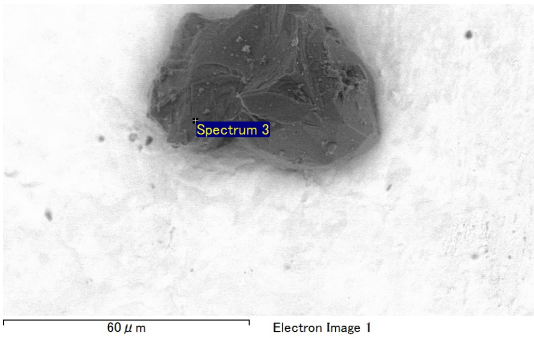

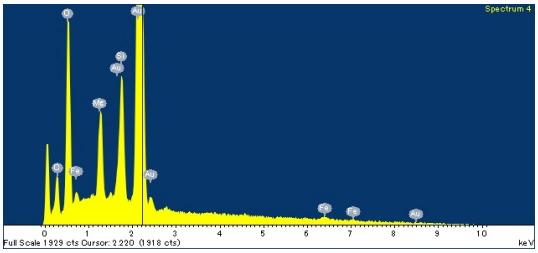

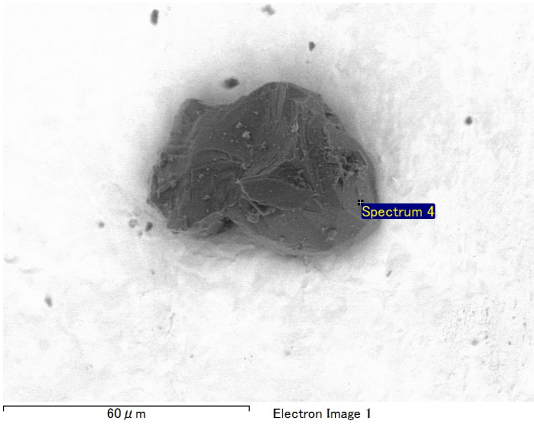

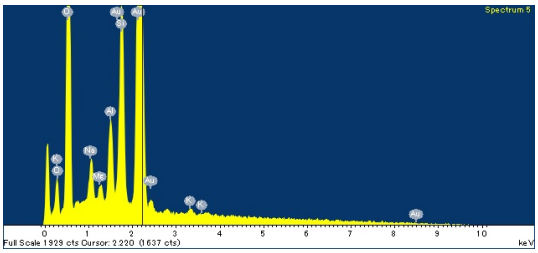

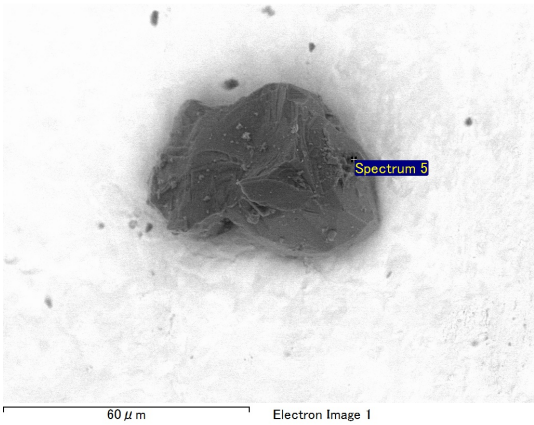

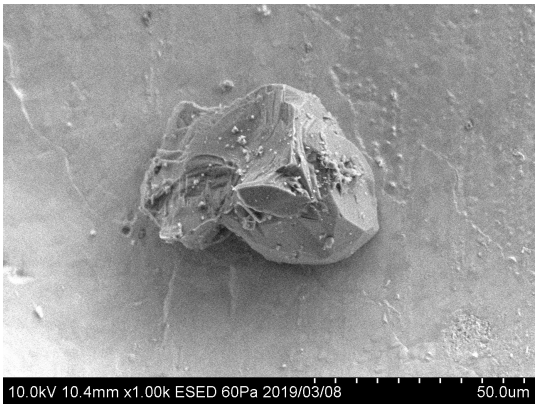

20190308/Au12_SEM/image/26_QD02-1040_esed.bmp

SAMPLE : RA-QD02-0367
PREID : QD02-1040
PROCESS : ESED
OPERATOR : Iwamae
COMMENT :

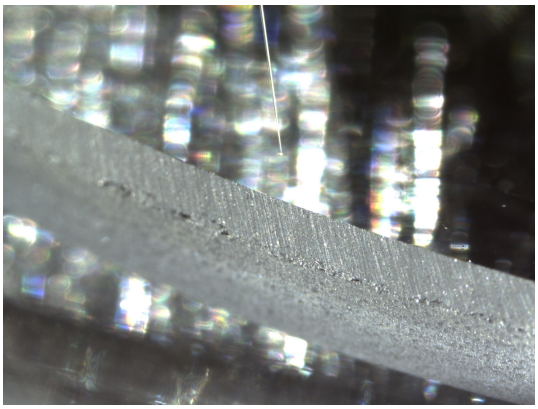

20190307/toAu12/nikon/17_QD02-1040_pickup.bmp

SAMPLE : RA-QD02-0367
PREID : QD02-1040
PROCESS : pickup
OPERATOR : Iwamae, Kumagai
COMMENT :

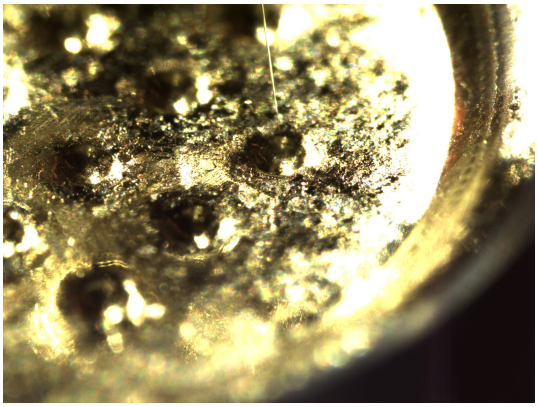

20190307/toAu12/nikon/19_QD02-1040_releasetoAu12s14.bmp

SAMPLE : RA-QD02-0367
PREID : QD02-1040
PROCESS : release to Au12s14
OPERATOR : Iwamae, Kumagai
COMMENT :

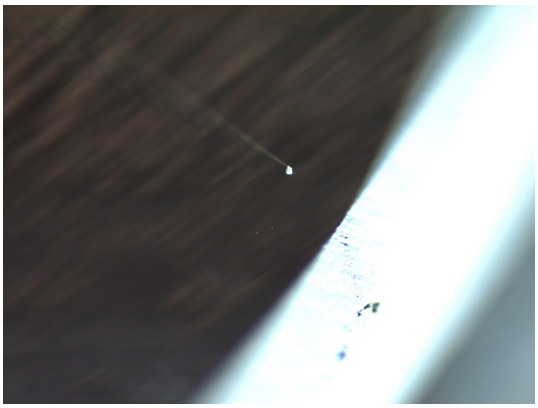

20190307/toAu12/nikon2/17_QD02-1040_pickup.bmp

SAMPLE : RA-QD02-0367
PREID : QD02-1040
PROCESS : pickup
OPERATOR : Iwamae, Kumagai
COMMENT :

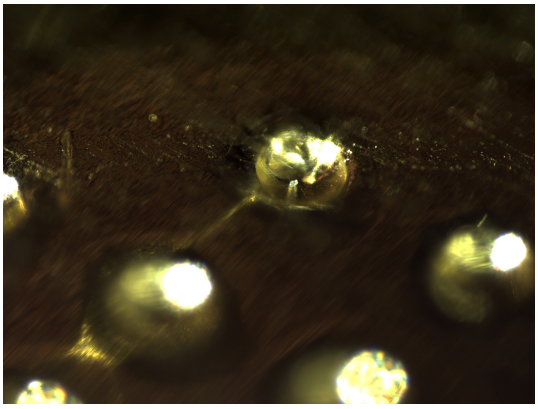

20190307/toAu12/nikon2/19_QD02-1040_releasetoAu12s14.bmp

SAMPLE : RA-QD02-0367
PREID : QD02-1040
PROCESS : release to Au12s14
OPERATOR : Iwamae, Kumagai
COMMENT :

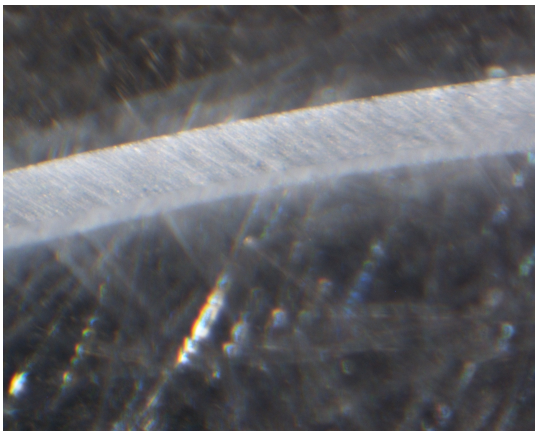

20190307/toAu12/union/17_QD02-1040_pickup.bmp

SAMPLE : RA-QD02-0367
PREID : QD02-1040
PROCESS : pickup
OPERATOR : Iwamae, Kumagai
COMMENT :

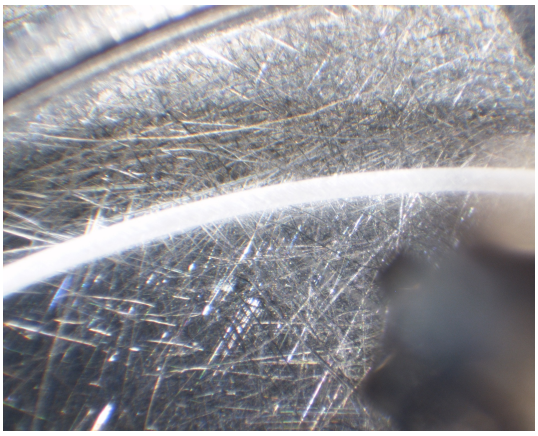

20190307/toAu12/union/18_QD02-1040_pickup.bmp

SAMPLE : RA-QD02-0367
PREID : QD02-1040
PROCESS : pickup
OPERATOR : Iwamae, Kumagai
COMMENT :

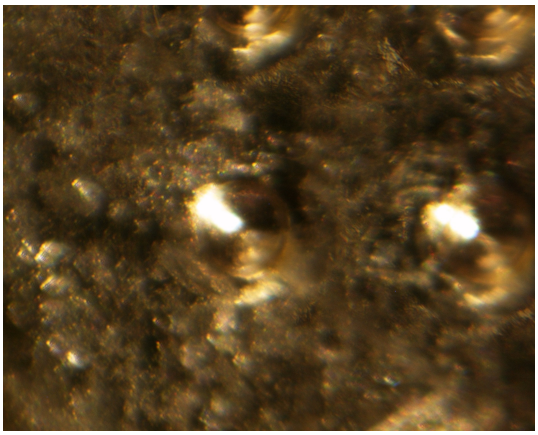

20190307/toAu12/union/19_QD02-1040_releasetoAu12s14.bmp

SAMPLE : RA-QD02-0367
PREID : QD02-1040
PROCESS : release to Au12s14
OPERATOR : Iwamae, Kumagai
COMMENT :

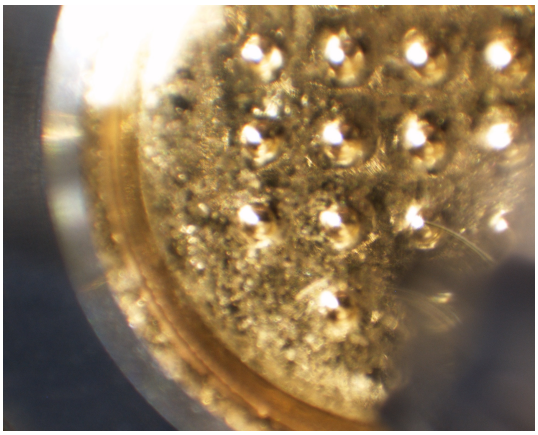

20190307/toAu12/union/20_QD02-1040_releasetoAu12s14.bmp

SAMPLE : RA-QD02-0367
PREID : QD02-1040
PROCESS : release to Au12s14
OPERATOR : Iwamae, Kumagai
COMMENT :

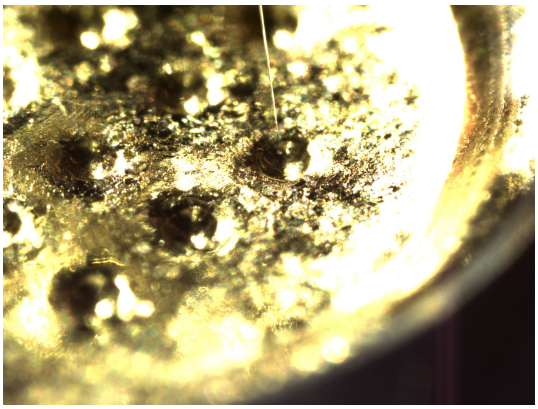

20190311/toSG13/nikon/01_QD02-1040_pickupfrom_Au12s14.bmp

SAMPLE : RA-QD02-0367
PREID : QD02-1040
PROCESS : pickup from Au12s14
OPERATOR : Yoshitake, Iwamae
COMMENT :

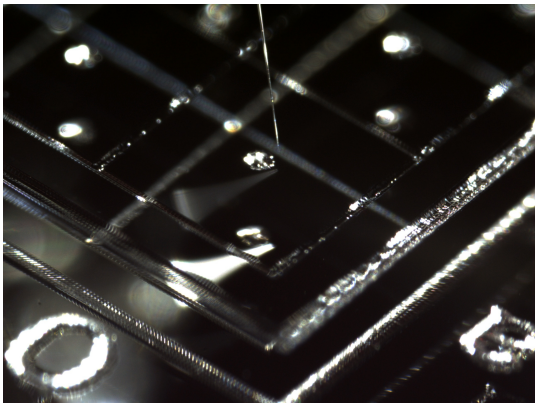

20190311/toSG13/nikon/03_QD02-1040_releaseto_SG13a0.bmp

SAMPLE : RA-QD02-0367
PREID : QD02-1040
PROCESS : release to SG13a0
OPERATOR : Yoshitake, Iwamae
COMMENT :

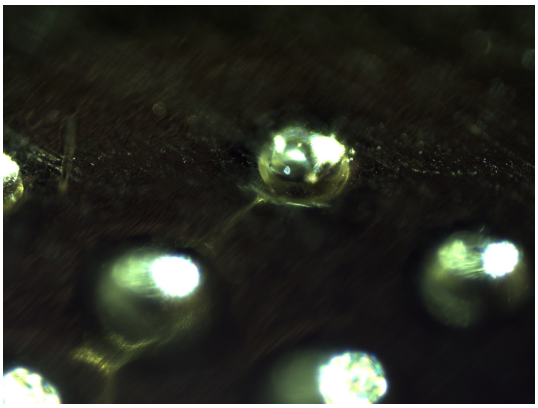

20190311/toSG13/nikon2/01_QD02-1040_pickupfrom_Au12s14.bmp

SAMPLE : RA-QD02-0367
PREID : QD02-1040
PROCESS : pickup from Au12s14
OPERATOR : Yoshitake, Iwamae
COMMENT :

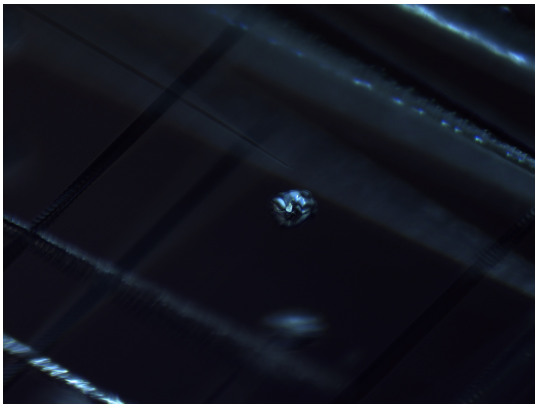

20190311/toSG13/nikon2/03_QD02-1040_releaseto_SG13a0.bmp

SAMPLE : RA-QD02-0367
PREID : QD02-1040
PROCESS : release to SG13a0
OPERATOR : Yoshitake, Iwamae
COMMENT :

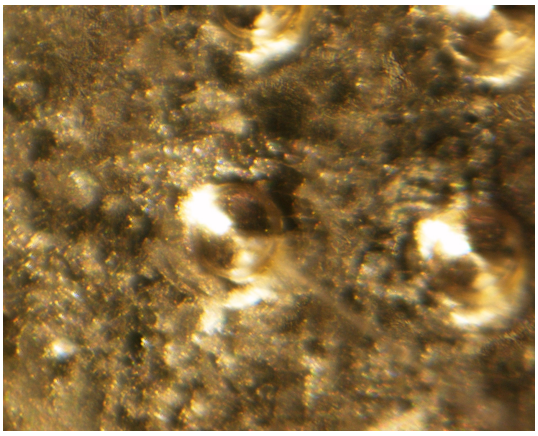

20190311/toSG13/union/01_QD02-1040_pickupfrom_Au12s14.bmp

SAMPLE : RA-QD02-0367
PREID : QD02-1040
PROCESS : pickup from Au12s14
OPERATOR : Yoshitake, Iwamae
COMMENT :

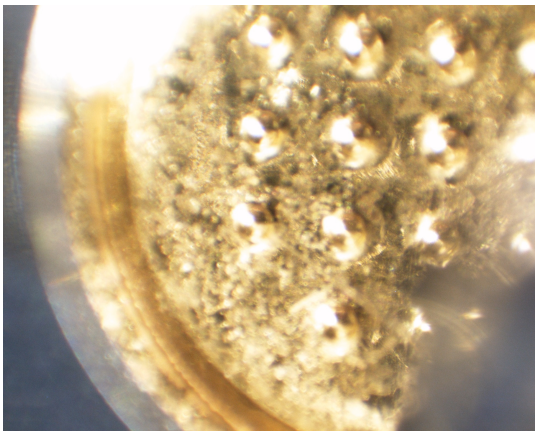

20190311/toSG13/union/02_QD02-1040_pickupfrom_Au12s14.bmp

SAMPLE : RA-QD02-0367
PREID : QD02-1040
PROCESS : pickup from Au12s14
OPERATOR : Yoshitake, Iwamae
COMMENT :

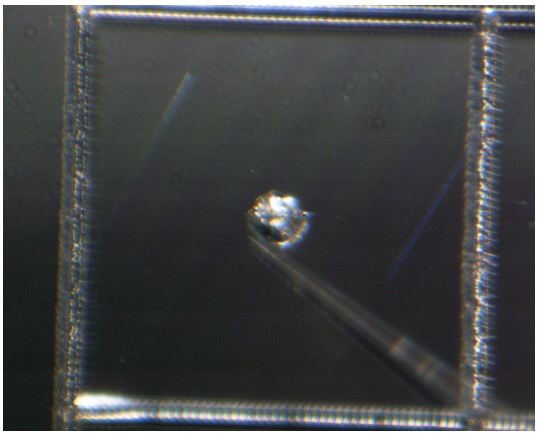

20190311/toSG13/union/03_QD02-1040_releaseto_SG13a0.bmp

SAMPLE : RA-QD02-0367
PREID : QD02-1040
PROCESS : release to SG13a0
OPERATOR : Yoshitake, Iwamae
COMMENT :

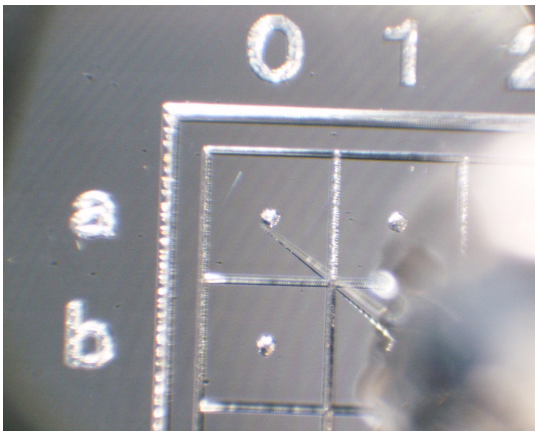

20190311/toSG13/union/04_QD02-1040_releaseto_SG13a0.bmp

SAMPLE : RA-QD02-0367
PREID : QD02-1040
PROCESS : release to SG13a0
OPERATOR : Yoshitake, Iwamae
COMMENT :