RA-QD02-0372

Status	Date	Size	Transfer	Category	Phase
Curation SG13b1	190326	41.1μm	QD02-1045,SG13b1	2	ol,lpx,FeS

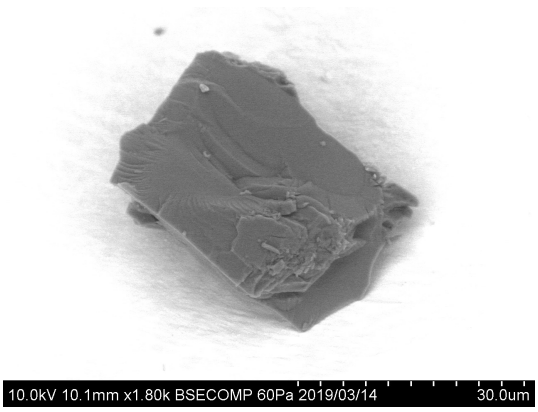

20190314/Au12_SEM/image/04_QD02-1045_bse.bmp

SAMPLE : RA-QD02-0372
PREID : QD02-1045
PROCESS : BSE
OPERATOR : Iwamae
COMMENT :

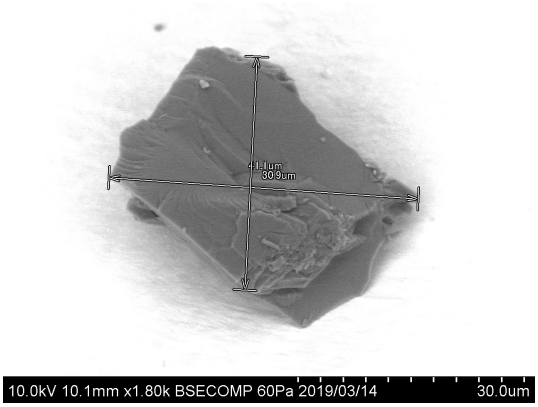

20190314/Au12_SEM/image/06_QD02-1045_bse_scaled.bmp

SAMPLE : RA-QD02-0372
PREID : QD02-1045
PROCESS : BSE
OPERATOR : Iwamae
COMMENT : scaled

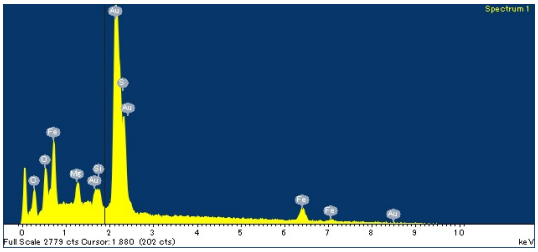

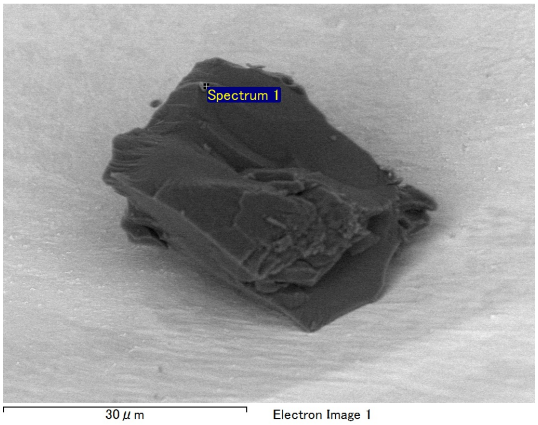

20190314/Au12_SEM/eds/QD02-1045_eds.docx

SAMPLE : RA-QD02-0372
PREID : QD02-1045
PROCESS : EDS at Au12s3
OPERATOR : Yoshitake
COMMENT :

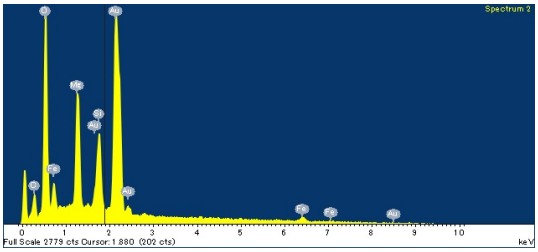

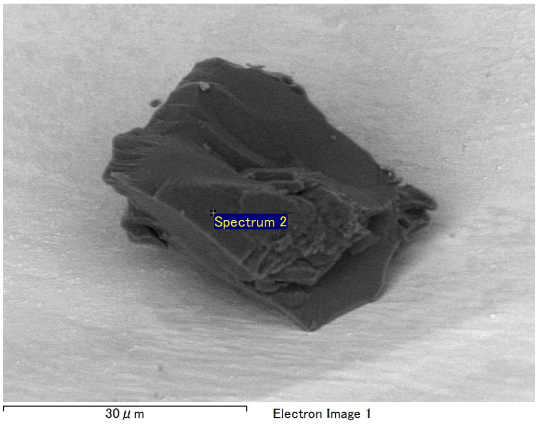

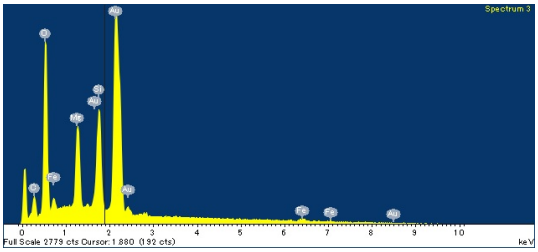

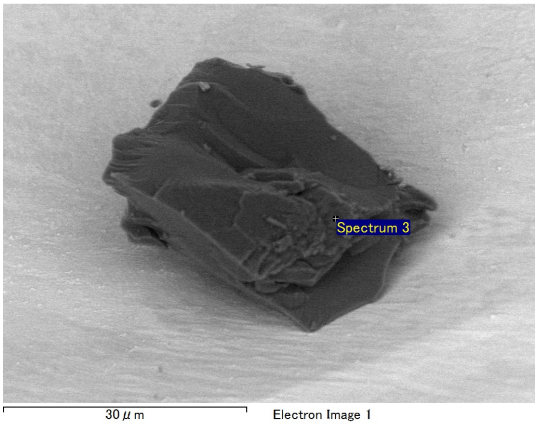

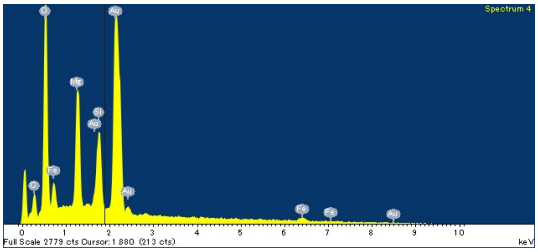

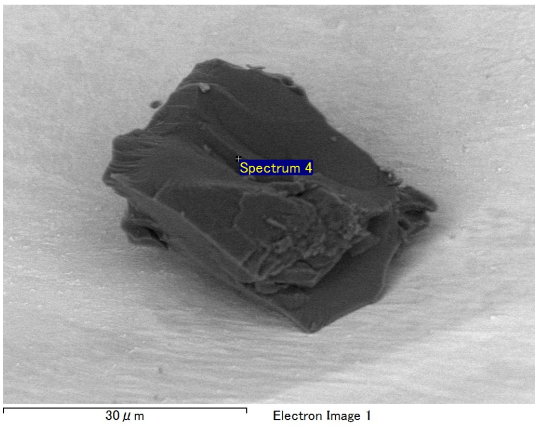

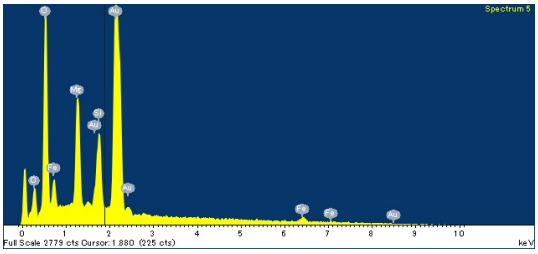

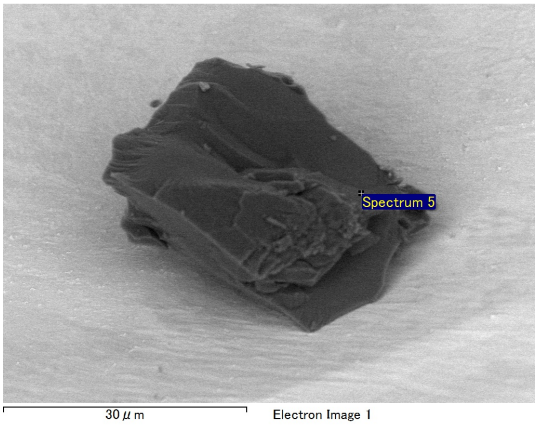

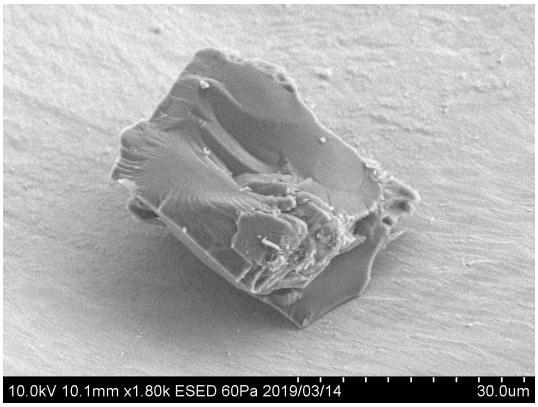

20190314/Au12_SEM/image/05_QD02-1045_esed.bmp

SAMPLE : RA-QD02-0372
PREID : QD02-1045
PROCESS : ESED
OPERATOR : Iwamae
COMMENT :

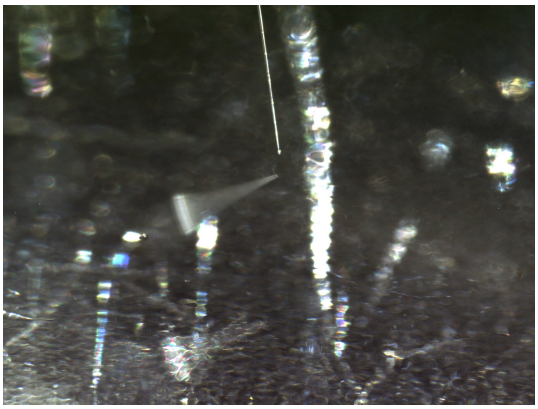

20190311/toAu12/nikon/25_QD02-1045_pickup.bmp

SAMPLE : RA-QD02-0372
PREID : QD02-1045
PROCESS : pickup
OPERATOR : Yoshitake, Iwamae
COMMENT :

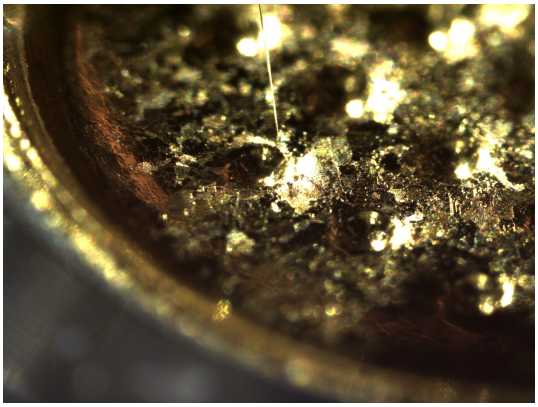

20190311/toAu12/nikon/27_QD02-1045_releaseto_Au12s3.bmp

SAMPLE : RA-QD02-0372
PREID : QD02-1045
PROCESS : release to Au12s3
OPERATOR : Yoshitake, Iwamae
COMMENT :

20190311/toAu12/nikon2/25_QD02-1045_pickup.bmp

SAMPLE : RA-QD02-0372
PREID : QD02-1045
PROCESS : pickup
OPERATOR : Yoshitake, Iwamae
COMMENT :

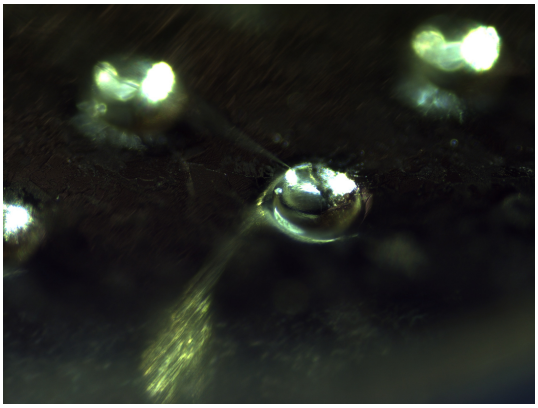

20190311/toAu12/nikon2/27_QD02-1045_releaseto_Au12s3.bmp

SAMPLE : RA-QD02-0372
PREID : QD02-1045
PROCESS : release to Au12s3
OPERATOR : Yoshitake, Iwamae
COMMENT :

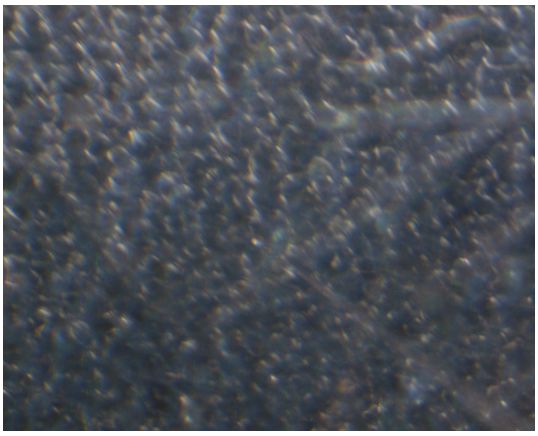

20190311/toAu12/union/25_QD02-1045_pickup.bmp

SAMPLE : RA-QD02-0372
PREID : QD02-1045
PROCESS : pickup
OPERATOR : Yoshitake, Iwamae
COMMENT :

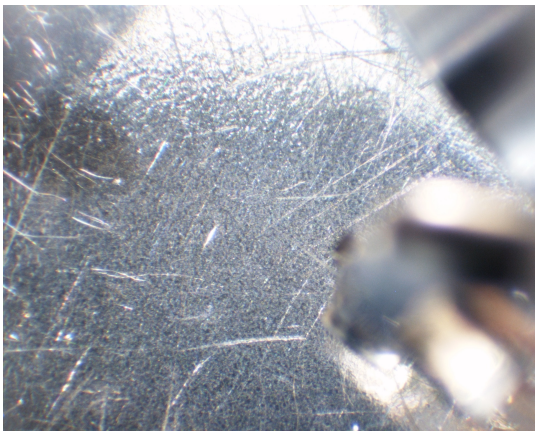

20190311/toAu12/union/26_QD02-1045_pickup.bmp

SAMPLE : RA-QD02-0372
PREID : QD02-1045
PROCESS : pickup
OPERATOR : Yoshitake, Iwamae
COMMENT :

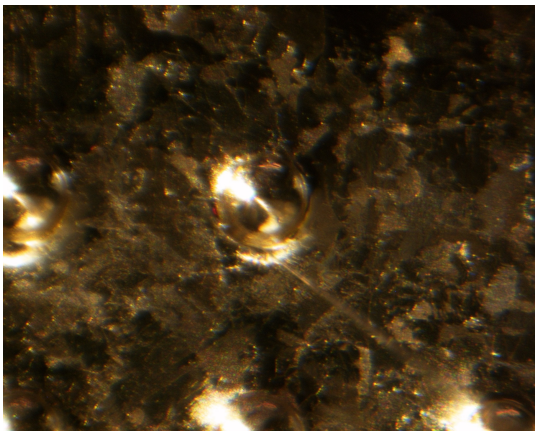

20190311/toAu12/union/27_QD02-1045_releaseto_Au12s3.bmp

SAMPLE : RA-QD02-0372
PREID : QD02-1045
PROCESS : release to Au12s3
OPERATOR : Yoshitake, Iwamae
COMMENT :

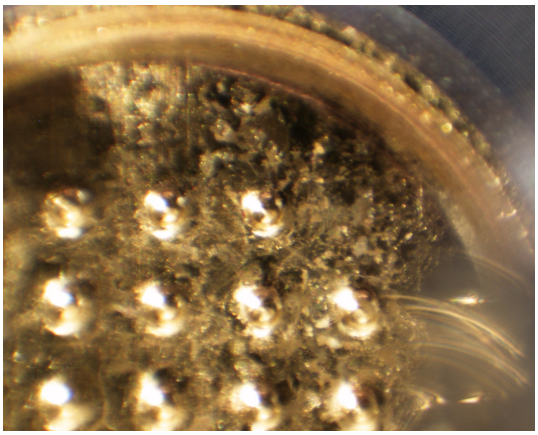

20190311/toAu12/union/28_QD02-1045_releaseto_Au12s3.bmp

SAMPLE : RA-QD02-0372
PREID : QD02-1045
PROCESS : release to Au12s3
OPERATOR : Yoshitake, Iwamae
COMMENT :

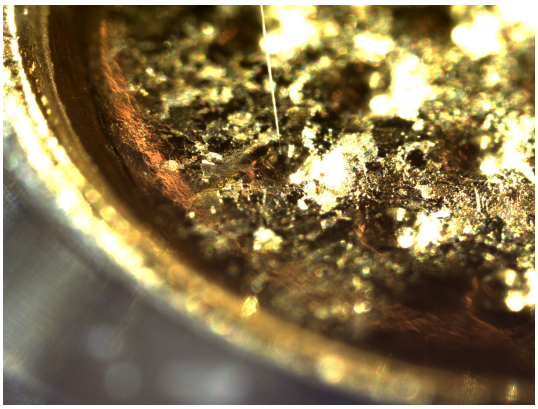

20190315/toSG13/nikon/05_QD02-1045_pickupfrom_Au12s3.bmp

SAMPLE : RA-QD02-0372
PREID : QD02-1045
PROCESS : pick up from Au12s3
OPERATOR : Yoshitake, Iwamae
COMMENT :

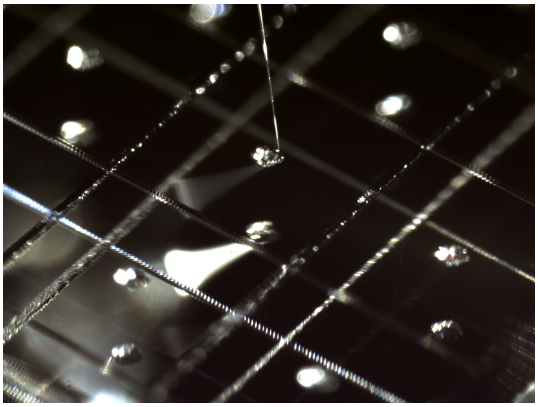

20190315/toSG13/nikon/07_QD02-1045_releaseto_SG13b1.bmp

SAMPLE : RA-QD02-0372
PREID : QD02-1045
PROCESS : release to SG13b1
OPERATOR : Yoshitake, Iwamae
COMMENT :

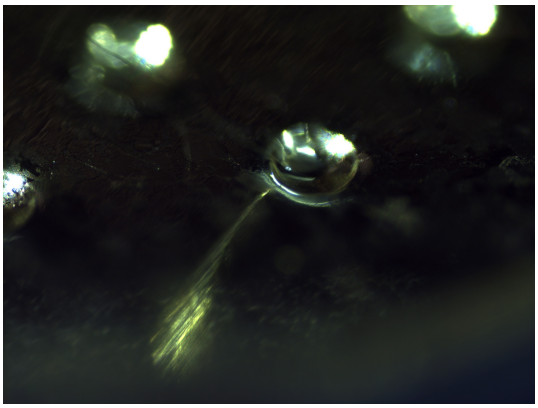

20190315/toSG13/nikon2/05_QD02-1045_pickupfrom_Au12s3.bmp

SAMPLE : RA-QD02-0372
PREID : QD02-1045
PROCESS : pick up from Au12s3
OPERATOR : Yoshitake, Iwamae
COMMENT :

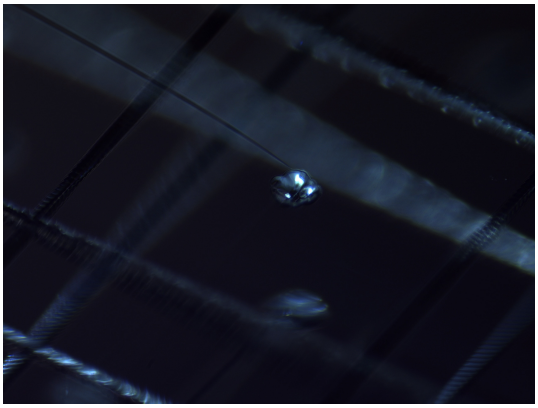

20190315/toSG13/nikon2/07_QD02-1045_releaseto_SG13b1.bmp

SAMPLE : RA-QD02-0372
PREID : QD02-1045
PROCESS : release to SG13b1
OPERATOR : Yoshitake, Iwamae
COMMENT :

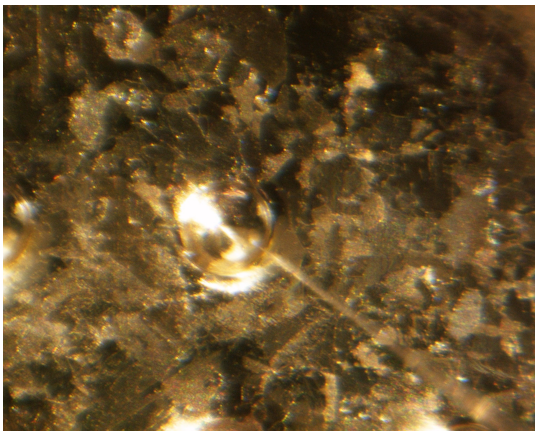

20190315/toSG13/union/05_QD02-1045_pickupfrom_Au12s3.bmp

SAMPLE : RA-QD02-0372
PREID : QD02-1045
PROCESS : pick up from Au12s3
OPERATOR : Yoshitake, Iwamae
COMMENT :

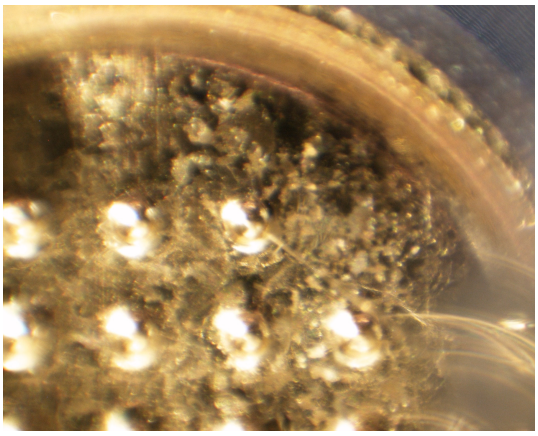

20190315/toSG13/union/06_QD02-1045_pickupfrom_Au12s3.bmp

SAMPLE : RA-QD02-0372
PREID : QD02-1045
PROCESS : pick up from Au12s3
OPERATOR : Yoshitake, Iwamae
COMMENT :

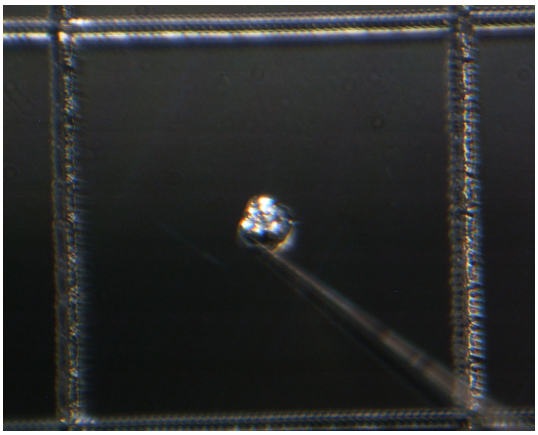

20190315/toSG13/union/07_QD02-1045_releaseto_SG13b1.bmp

SAMPLE : RA-QD02-0372
PREID : QD02-1045
PROCESS : release to SG13b1
OPERATOR : Yoshitake, Iwamae
COMMENT :

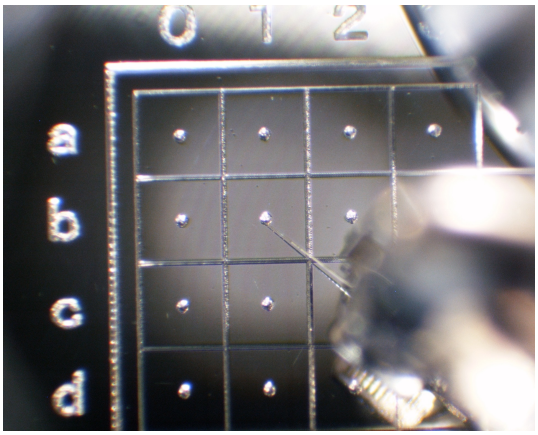

20190315/toSG13/union/08_QD02-1045_releaseto_SG13b1.bmp

SAMPLE : RA-QD02-0372
PREID : QD02-1045
PROCESS : release to SG13b1
OPERATOR : Yoshitake, Iwamae
COMMENT :