RA-QD02-0374

Status	Date	Size	Transfer	Category	Phase
Curation SG13b3	190326	89.9μm	QD02-1048,SG13b3	1	lpx,ol

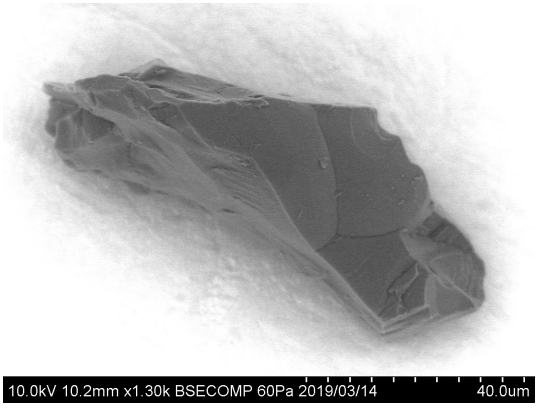

20190314/Au12_SEM/image/10_QD02-1048_bse.bmp

SAMPLE : RA-QD02-0374
PREID : QD02-1048
PROCESS : BSE
OPERATOR : Iwamae
COMMENT :

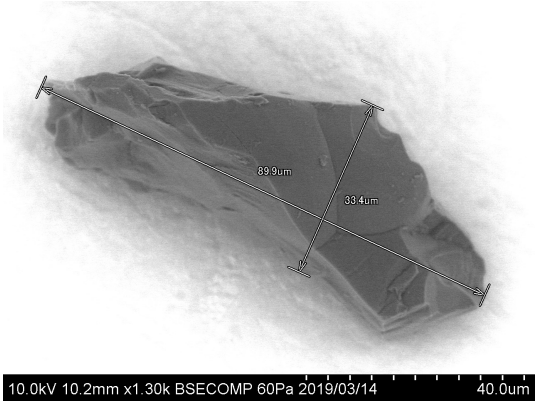

20190314/Au12_SEM/image/12_QD02-1048_bse_scaled.bmp

SAMPLE : RA-QD02-0374
PREID : QD02-1048
PROCESS : BSE
OPERATOR : Iwamae
COMMENT : scaled

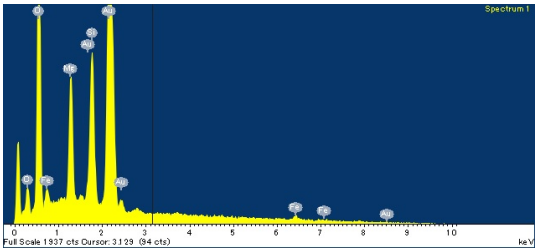

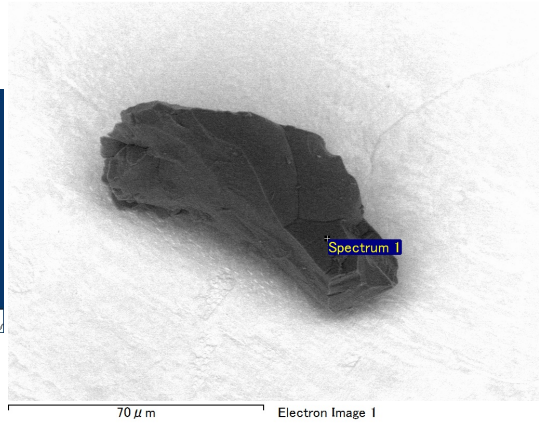

20190314/Au12_SEM/eds/QD02-1048_eds.docx

SAMPLE : RA-QD02-0374
PREID : QD02-1048
PROCESS : EDS at Au12s8
OPERATOR : Yoshitake
COMMENT :

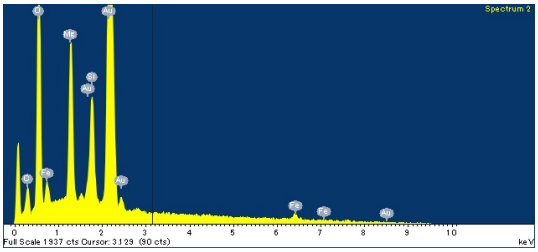

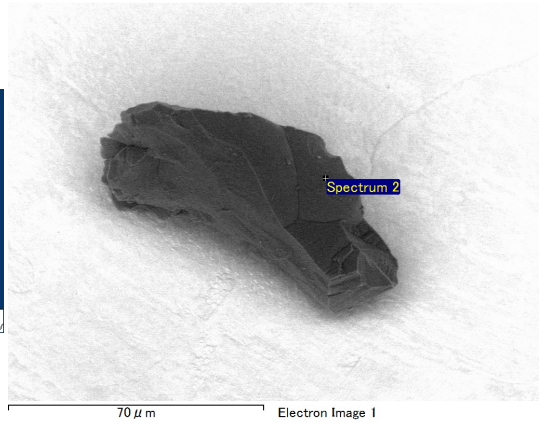

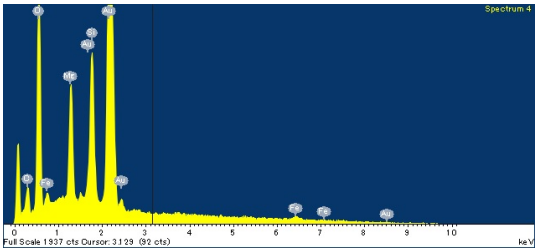

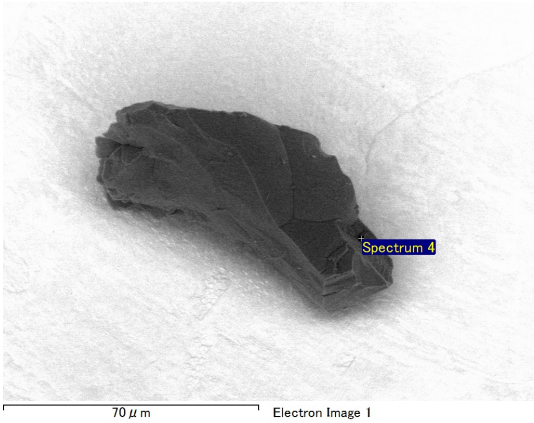

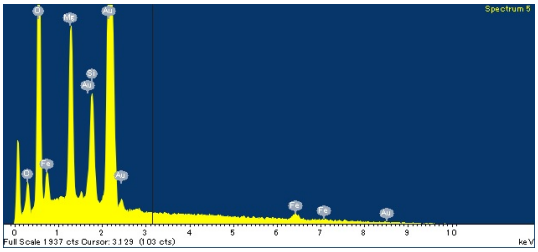

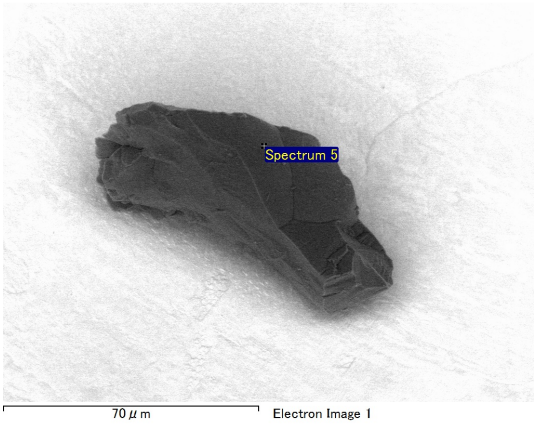

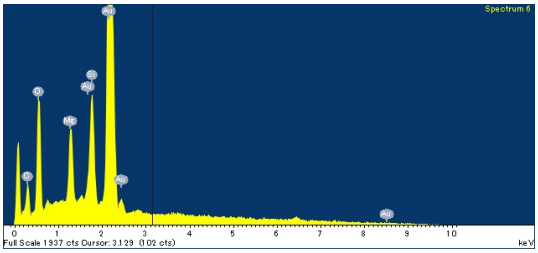

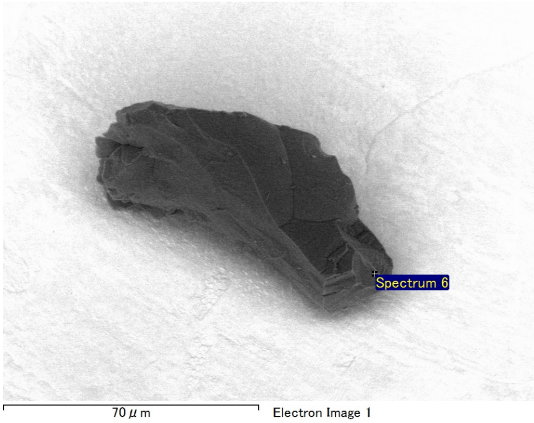

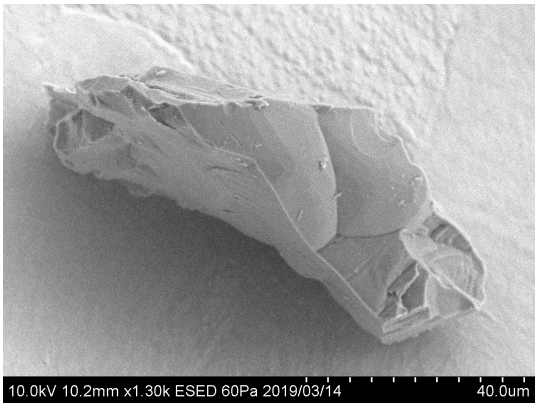

20190314/Au12_SEM/image/11_QD02-1048_esed.bmp

SAMPLE : RA-QD02-0374
PREID : QD02-1048
PROCESS : ESED
OPERATOR : Iwamae
COMMENT :

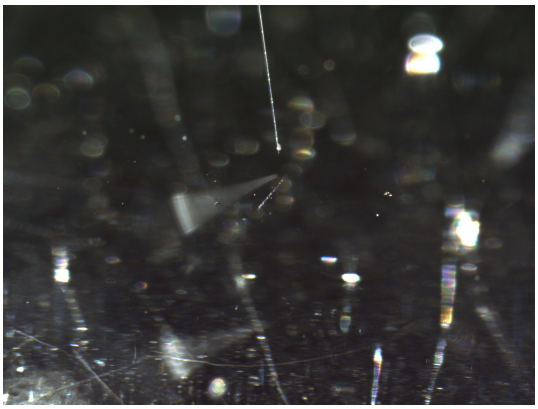

20190312/toAu12/nikon/09_QD02-1048_pickup.bmp

SAMPLE : RA-QD02-0374
PREID : QD02-1048
PROCESS : pickup
OPERATOR : Yoshitake, Iwamae
COMMENT :

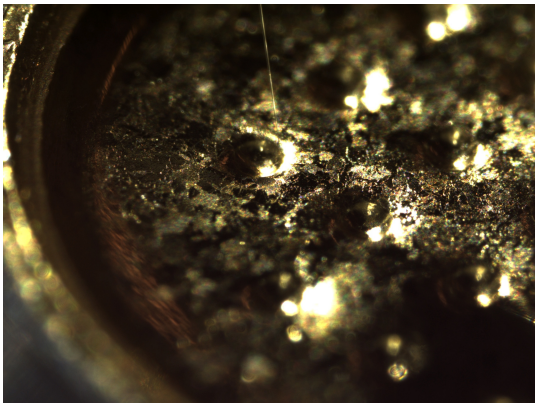

20190312/toAu12/nikon/11_QD02-1048_releaseto_Au12s8.bmp

SAMPLE : RA-QD02-0374
PREID : QD02-1048
PROCESS : release to Au12s8
OPERATOR : Yoshitake, Iwamae
COMMENT :

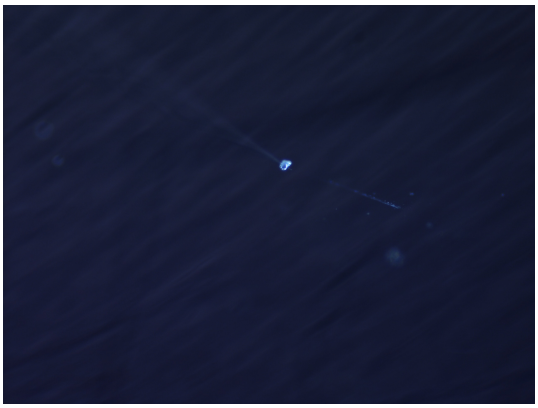

20190312/toAu12/nikon2/09_QD02-1048_pickup.bmp

SAMPLE : RA-QD02-0374
PREID : QD02-1048
PROCESS : pickup
OPERATOR : Yoshitake, Iwamae
COMMENT :

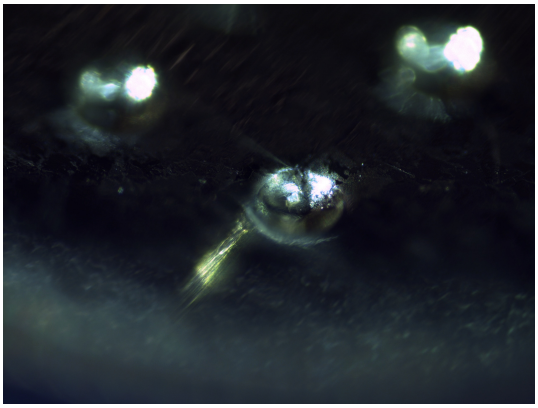

20190312/toAu12/nikon2/11_QD02-1048_releaseto_Au12s8.bmp

SAMPLE : RA-QD02-0374
PREID : QD02-1048
PROCESS : release to Au12s8
OPERATOR : Yoshitake, Iwamae
COMMENT :

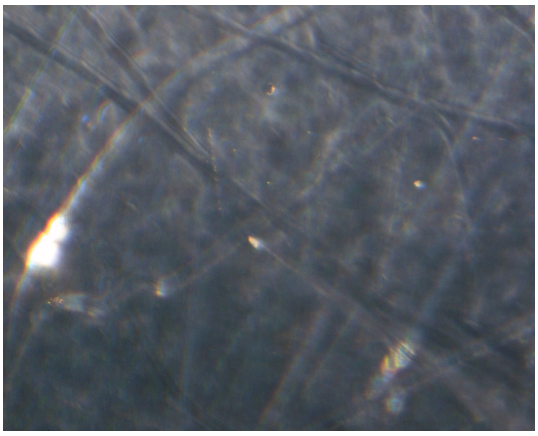

20190312/toAu12/union/09_QD02-1048_pickup.bmp

SAMPLE : RA-QD02-0374
PREID : QD02-1048
PROCESS : pickup
OPERATOR : Yoshitake, Iwamae
COMMENT :

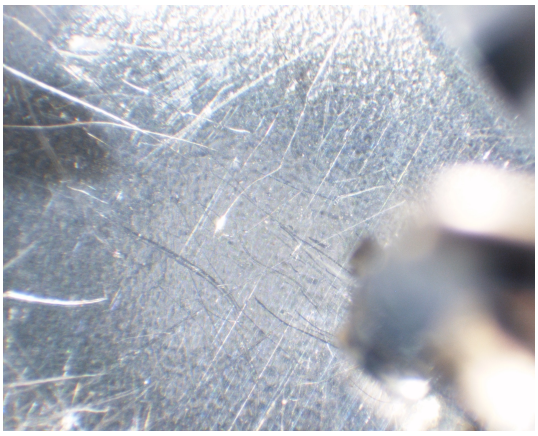

20190312/toAu12/union/10_QD02-1048_pickup.bmp

SAMPLE : RA-QD02-0374
PREID : QD02-1048
PROCESS : pickup
OPERATOR : Yoshitake, Iwamae
COMMENT :

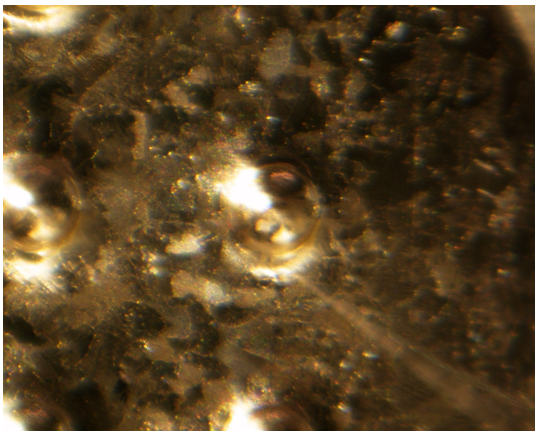

20190312/toAu12/union/11_QD02-1048_releaseto_Au12s8.bmp

SAMPLE : RA-QD02-0374
PREID : QD02-1048
PROCESS : release to Au12s8
OPERATOR : Yoshitake, Iwamae
COMMENT :

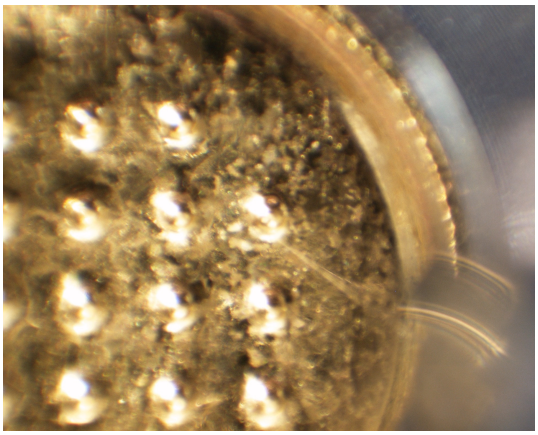

20190312/toAu12/union/12_QD02-1048_releaseto_Au12s8.bmp

SAMPLE : RA-QD02-0374
PREID : QD02-1048
PROCESS : release to Au12s8
OPERATOR : Yoshitake, Iwamae
COMMENT :

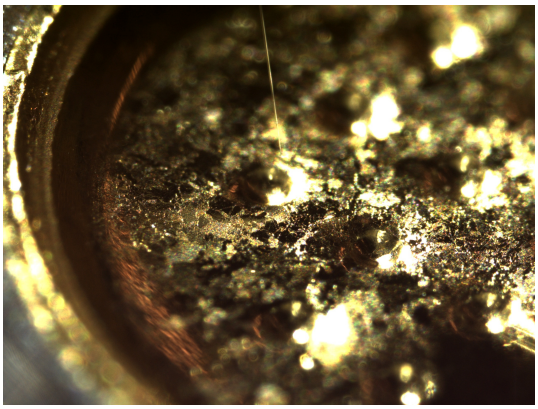

20190315/toSG13/nikon/13_QD02-1048_pickupfrom_Au12s8.bmp

SAMPLE : RA-QD02-0374
PREID : QD02-1048
PROCESS : pick up from Au12s8
OPERATOR : Yoshitake, Iwamae
COMMENT :

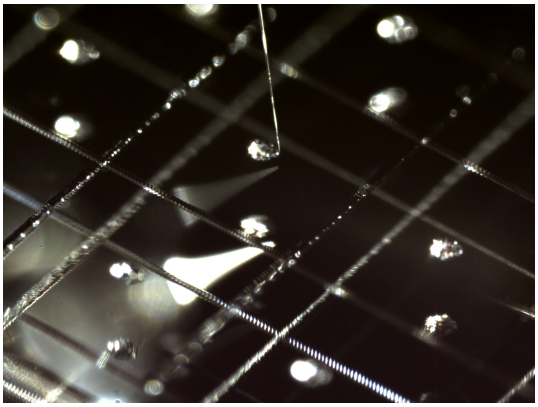

20190315/toSG13/nikon/15_QD02-1048_releaseto_SG13b3.bmp

SAMPLE : RA-QD02-0374
PREID : QD02-1048
PROCESS : release to SG13b3
OPERATOR : Yoshitake, Iwamae
COMMENT :

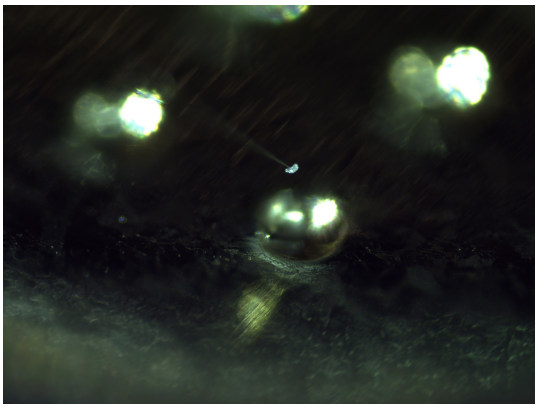

20190315/toSG13/nikon2/13_QD02-1048_pickupfrom_Au12s8.bmp

SAMPLE : RA-QD02-0374
PREID : QD02-1048
PROCESS : pick up from Au12s8
OPERATOR : Yoshitake, Iwamae
COMMENT :

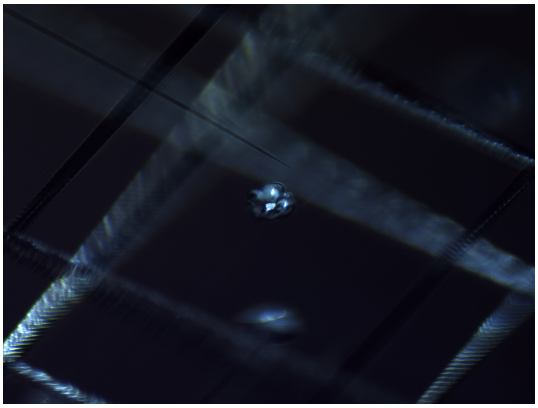

20190315/toSG13/nikon2/15_QD02-1048_releaseto_SG13b3.bmp

SAMPLE : RA-QD02-0374
PREID : QD02-1048
PROCESS : release to SG13b3
OPERATOR : Yoshitake, Iwamae
COMMENT :

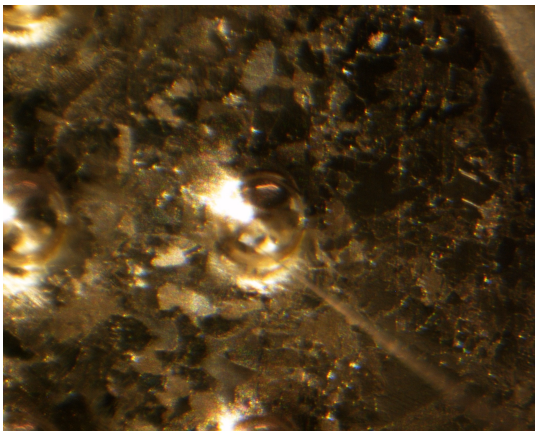

20190315/toSG13/union/13_QD02-1048_pickupfrom_Au12s8.bmp

SAMPLE : RA-QD02-0374
PREID : QD02-1048
PROCESS : pick up from Au12s8
OPERATOR : Yoshitake, Iwamae
COMMENT :

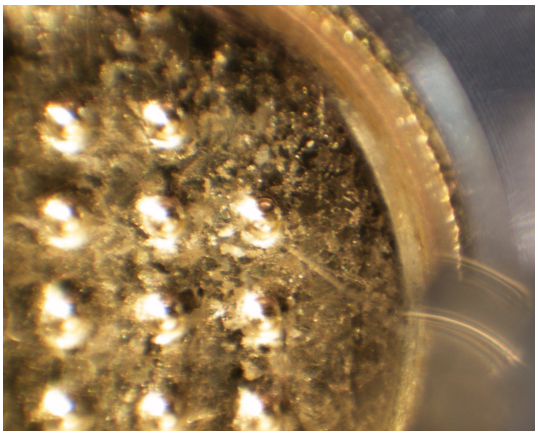

20190315/toSG13/union/14_QD02-1048_pickupfrom_Au12s8.bmp

SAMPLE : RA-QD02-0374
PREID : QD02-1048
PROCESS : pick up from Au12s8
OPERATOR : Yoshitake, Iwamae
COMMENT :

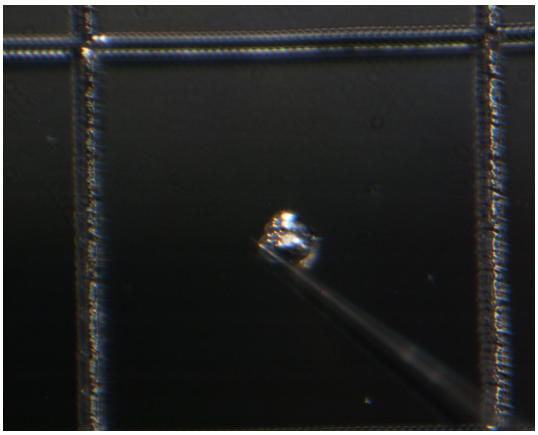

20190315/toSG13/union/15_QD02-1048_releaseto_SG13b3.bmp

SAMPLE : RA-QD02-0374
PREID : QD02-1048
PROCESS : release to SG13b3
OPERATOR : Yoshitake, Iwamae
COMMENT :

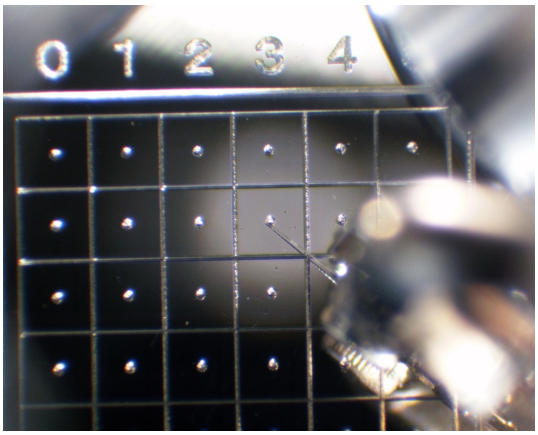

20190315/toSG13/union/16_QD02-1048_releaseto_SG13b3.bmp

SAMPLE : RA-QD02-0374
PREID : QD02-1048
PROCESS : release to SG13b3
OPERATOR : Yoshitake, Iwamae
COMMENT :