RA-QD02-0376

Status	Date	Size	Transfer	Category	Phase
Curation SG13b5	190326	35.0μm	QD02-1054,SG13b5	1	hpx,lpx

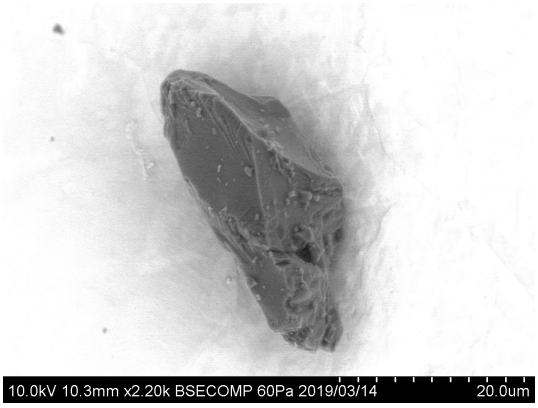

20190314/Au12_SEM/image/22_QD02-1054_bse.bmp

SAMPLE : RA-QD02-0376
PREID : QD02-1054
PROCESS : BSE
OPERATOR : Iwamae
COMMENT :

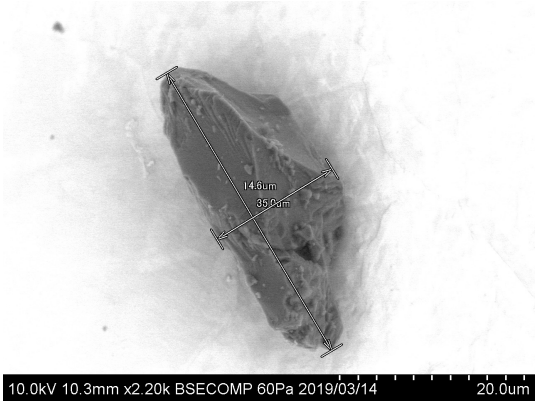

20190314/Au12_SEM/image/24_QD02-1054_bse_scaled.bmp

SAMPLE : RA-QD02-0376
PREID : QD02-1054
PROCESS : BSE
OPERATOR : Iwamae
COMMENT : scaled

20190314/Au12_SEM/eds/QD02-1054_eds.docx

SAMPLE : RA-QD02-0376
PREID : QD02-1054
PROCESS : EDS at Au12s19
OPERATOR : Yoshitake
COMMENT :

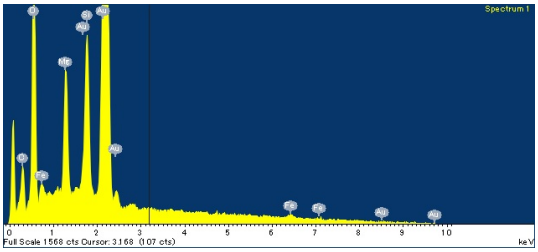

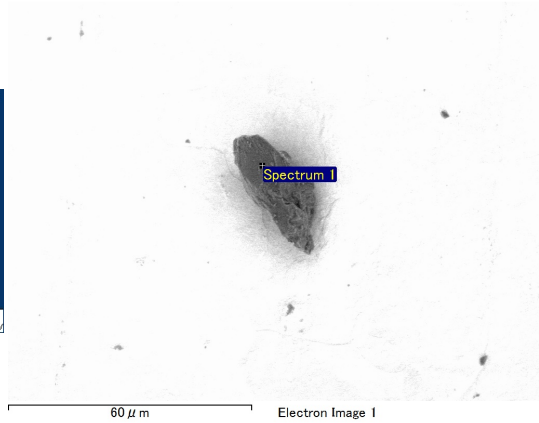

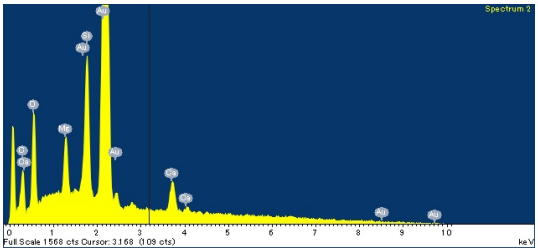

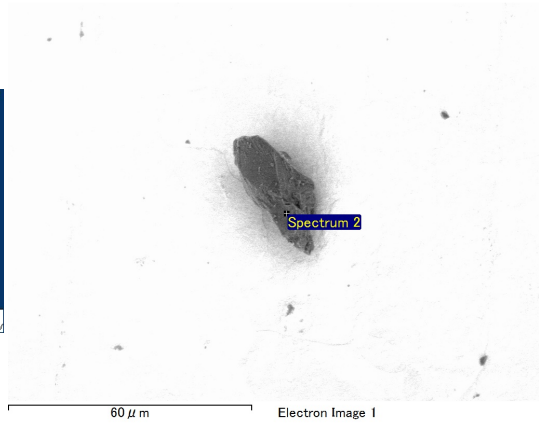

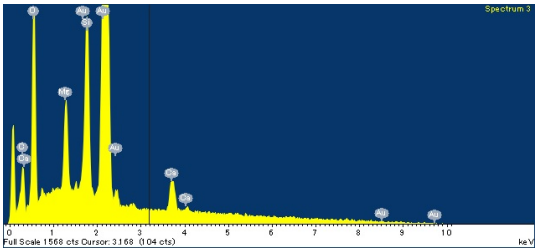

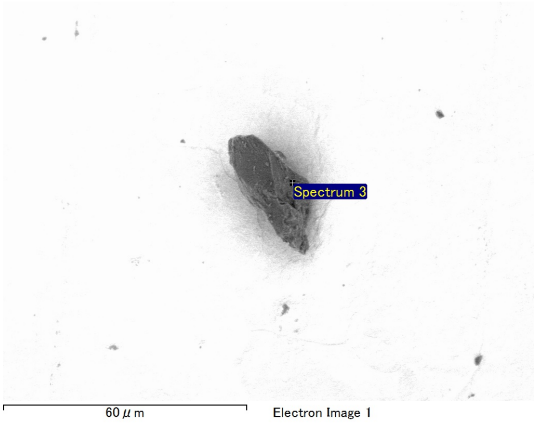

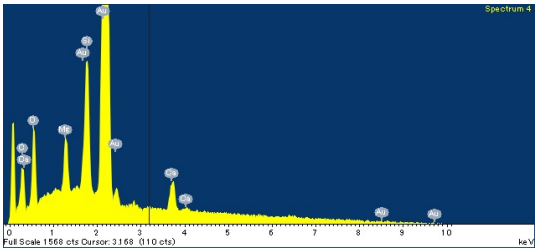

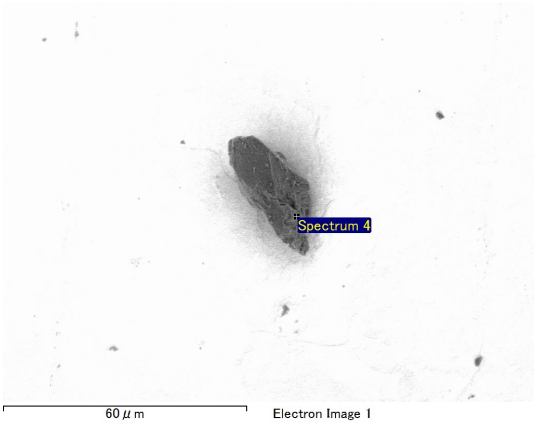

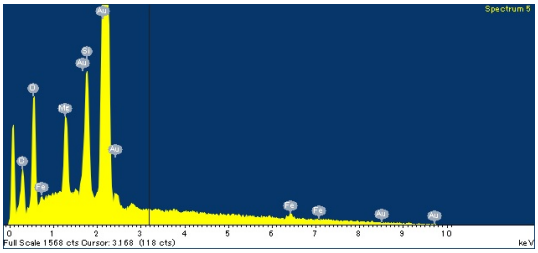

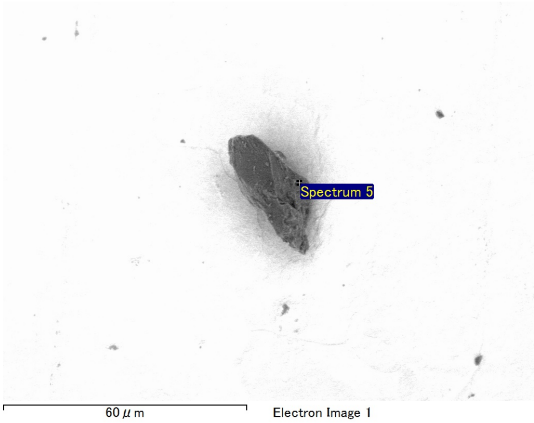

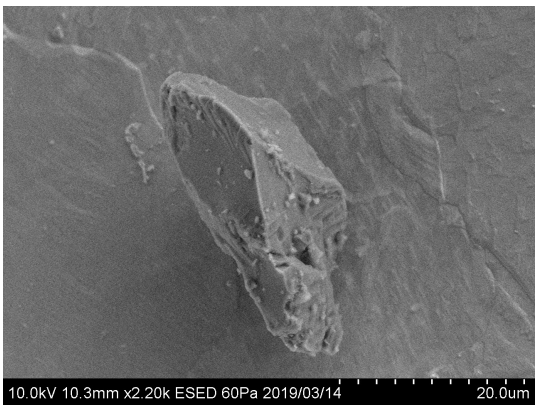

20190314/Au12_SEM/image/23_QD02-1054_esed.bmp

SAMPLE : RA-QD02-0376
PREID : QD02-1054
PROCESS : ESED
OPERATOR : Iwamae
COMMENT :

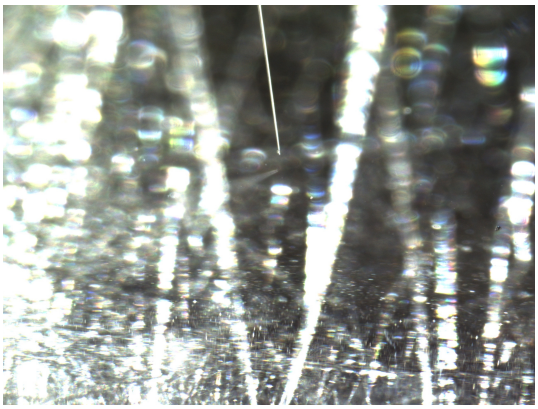

20190313/toAu12/nikon/07_QD02-1054_pickup.bmp

SAMPLE : RA-QD02-0376
PREID : QD02-1054
PROCESS : pickup
OPERATOR : Yoshitake, Iwamae
COMMENT :

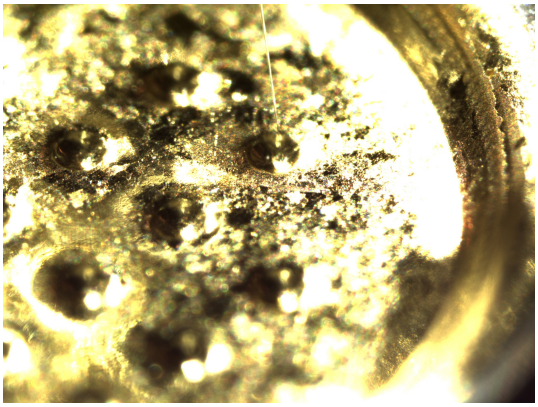

20190313/toAu12/nikon/09_QD02-1054_releaseto_Au12s19.bmp

SAMPLE : RA-QD02-0376
PREID : QD02-1054
PROCESS : release to Au12s19
OPERATOR : Yoshitake, Iwamae
COMMENT :

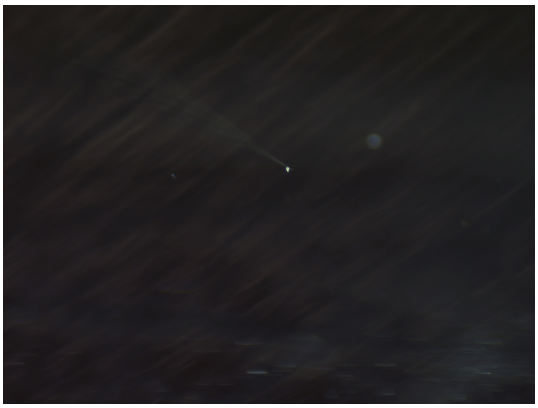

20190313/toAu12/nikon2/07_QD02-1054_pickup.bmp

SAMPLE : RA-QD02-0376
PREID : QD02-1054
PROCESS : pickup
OPERATOR : Yoshitake, Iwamae
COMMENT :

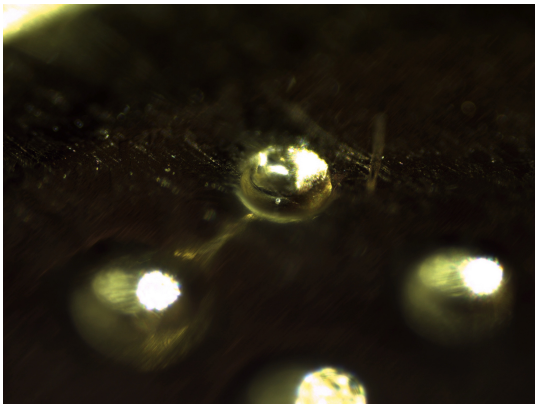

20190313/toAu12/nikon2/09_QD02-1054_releaseto_Au12s19.bmp

SAMPLE : RA-QD02-0376
PREID : QD02-1054
PROCESS : release to Au12s19
OPERATOR : Yoshitake, Iwamae
COMMENT :

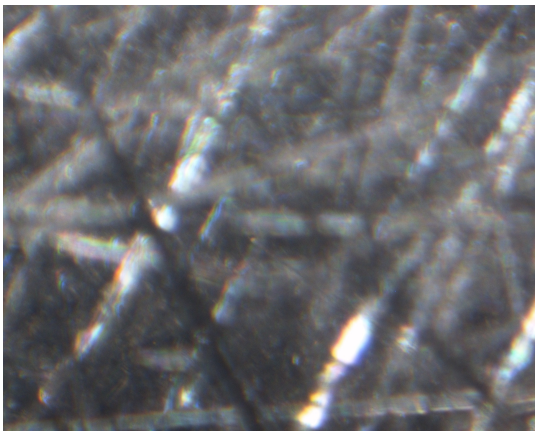

20190313/toAu12/union/07_QD02-1054_pickup.bmp

SAMPLE : RA-QD02-0376
PREID : QD02-1054
PROCESS : pickup
OPERATOR : Yoshitake, Iwamae
COMMENT :

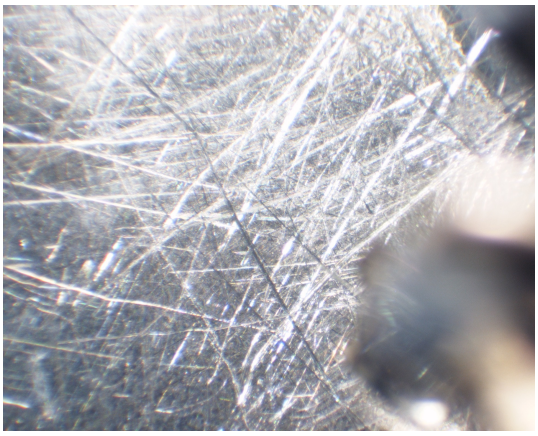

20190313/toAu12/union/08_QD02-1054_pickup.bmp

SAMPLE : RA-QD02-0376
PREID : QD02-1054
PROCESS : pickup
OPERATOR : Yoshitake, Iwamae
COMMENT :

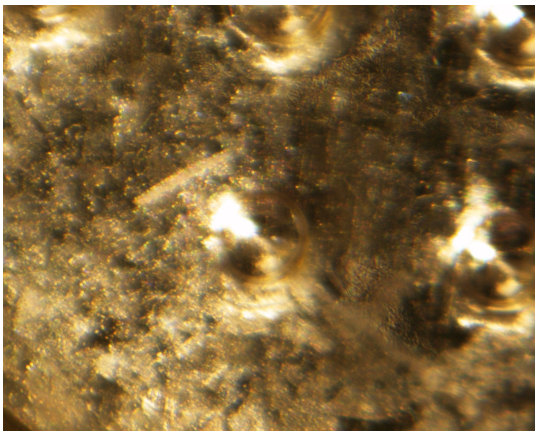

20190313/toAu12/union/09_QD02-1054_releaseto_Au12s19.bmp

SAMPLE : RA-QD02-0376
PREID : QD02-1054
PROCESS : release to Au12s19
OPERATOR : Yoshitake, Iwamae
COMMENT :

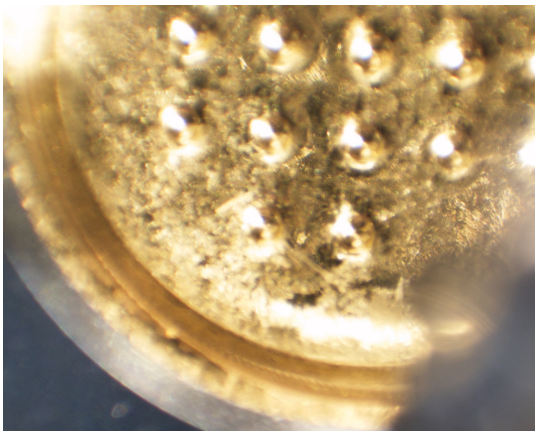

20190313/toAu12/union/10_QD02-1054_releaseto_Au12s19.bmp

SAMPLE : RA-QD02-0376
PREID : QD02-1054
PROCESS : release to Au12s19
OPERATOR : Yoshitake, Iwamae
COMMENT :

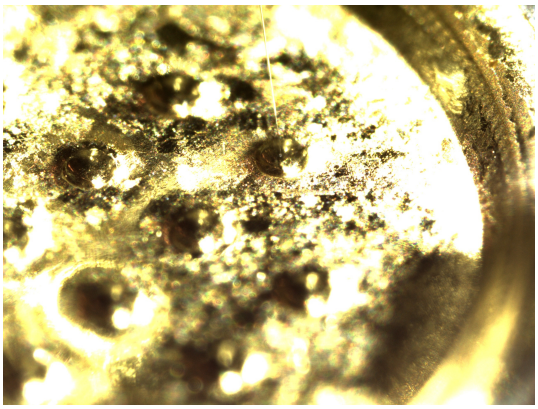

20190315/toSG13/nikon/21_QD02-1054_pickupfrom_Au12s19.bmp

SAMPLE : RA-QD02-0376
PREID : QD02-1054
PROCESS : pick up from Au12s19
OPERATOR : Yoshitake, Iwamae
COMMENT :

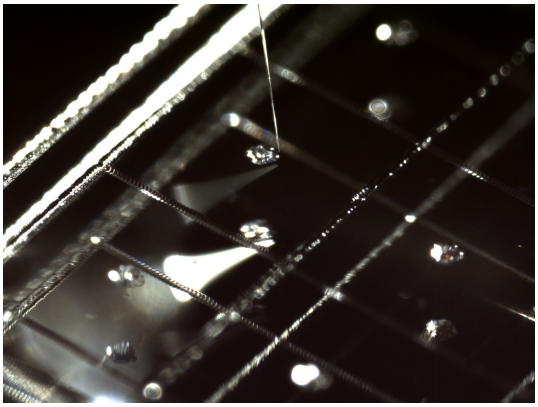

20190315/toSG13/nikon/23_QD02-1054_releaseto_SG13b5.bmp

SAMPLE : RA-QD02-0376
PREID : QD02-1054
PROCESS : release to SG13b5
OPERATOR : Yoshitake, Iwamae
COMMENT :

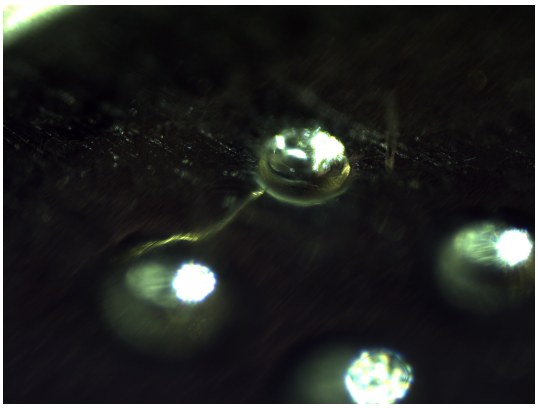

20190315/toSG13/nikon2/21_QD02-1054_pickupfrom_Au12s19.bmp

SAMPLE : RA-QD02-0376
PREID : QD02-1054
PROCESS : pick up from Au12s19
OPERATOR : Yoshitake, Iwamae
COMMENT :

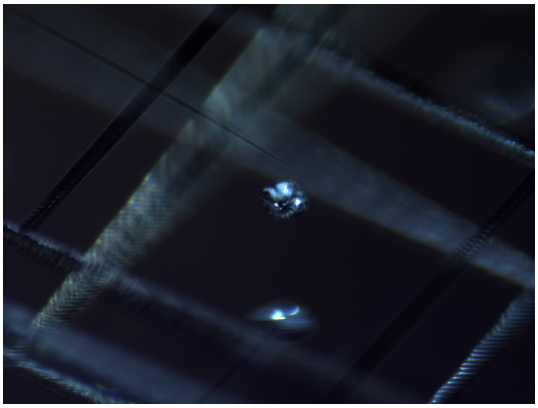

20190315/toSG13/nikon2/23_QD02-1054_releaseto_SG13b5.bmp

SAMPLE : RA-QD02-0376
PREID : QD02-1054
PROCESS : release to SG13b5
OPERATOR : Yoshitake, Iwamae
COMMENT :

20190315/toSG13/union/21_QD02-1054_pickupfrom_Au12s19.bmp

SAMPLE : RA-QD02-0376
PREID : QD02-1054
PROCESS : pick up from Au12s19
OPERATOR : Yoshitake, Iwamae
COMMENT :

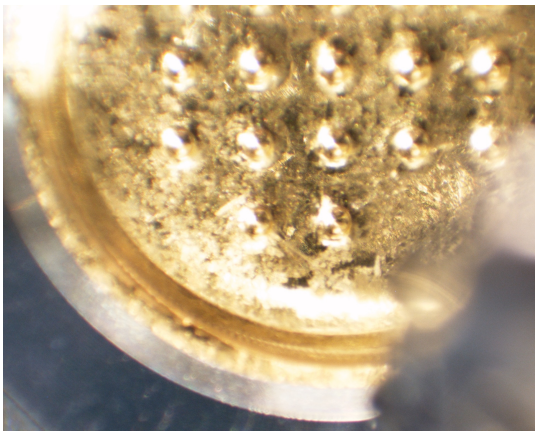

20190315/toSG13/union/22_QD02-1054_pickupfrom_Au12s19.bmp

SAMPLE : RA-QD02-0376
PREID : QD02-1054
PROCESS : pick up from Au12s19
OPERATOR : Yoshitake, Iwamae
COMMENT :

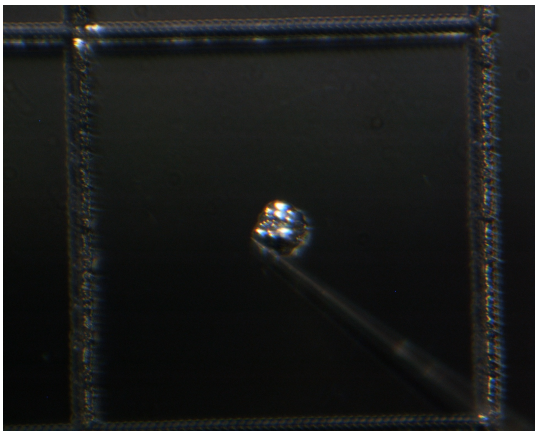

20190315/toSG13/union/23_QD02-1054_releaseto_SG13b5.bmp

SAMPLE : RA-QD02-0376
PREID : QD02-1054
PROCESS : release to SG13b5
OPERATOR : Yoshitake, Iwamae
COMMENT :

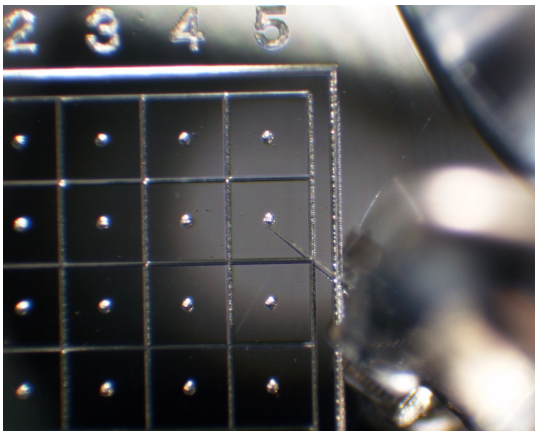

20190315/toSG13/union/24_QD02-1054_releaseto_SG13b5.bmp

SAMPLE : RA-QD02-0376
PREID : QD02-1054
PROCESS : release to SG13b5
OPERATOR : Yoshitake, Iwamae
COMMENT :