# RA-QD02-0384

| Status | Date | Size | Transfer | Category | Phase |
|---|---|---|---|---|---|
| Curation SG13d3 | 190422 | 28.8μm | QD02-1065,SG13d3 | 1 | ol,hpx |

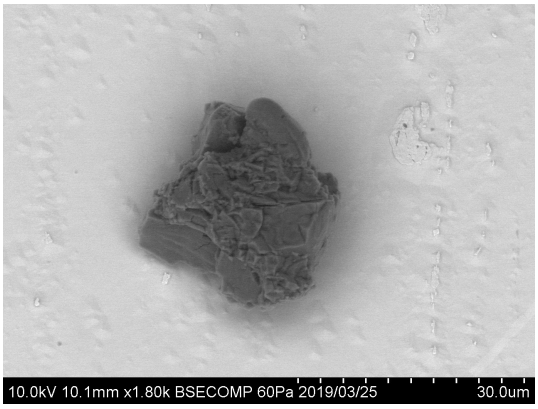


20190325/Au12_SEM/image/31_QD02-1065_bse.bmp

SAMPLE : RA-QD02-0384
PREID : QD02-1065
PROCESS : BSE
OPERATOR : Iwamae
COMMENT :

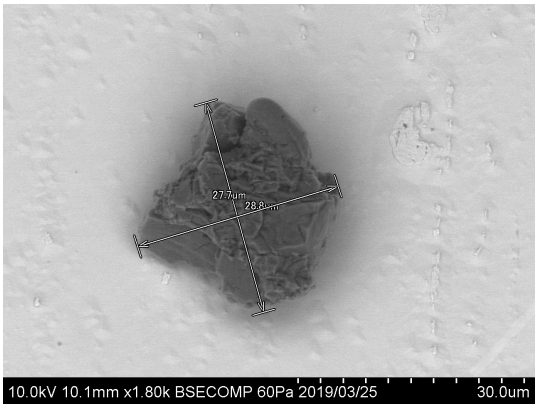


20190325/Au12_SEM/image/33_QD02-1065_bse_scaled.bmp

SAMPLE : RA-QD02-0384
PREID : QD02-1065
PROCESS : BSE
OPERATOR : Iwamae
COMMENT : scaled

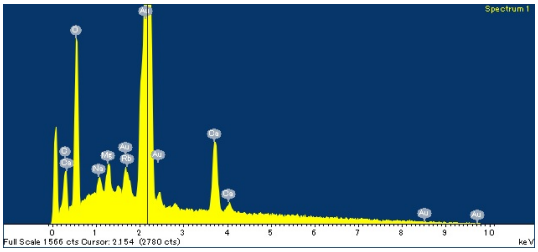


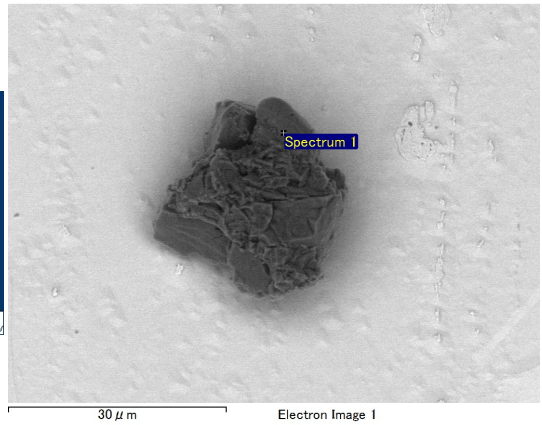


20190325/Au12_SEM/eds/QD02-1065_eds.docx

SAMPLE : RA-QD02-0384
PREID : QD02-1065
PROCESS : EDS at Au12s14lower
OPERATOR : Iwamae
COMMENT :

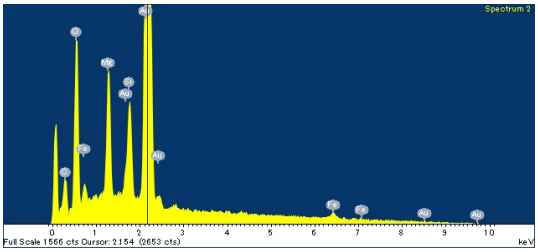


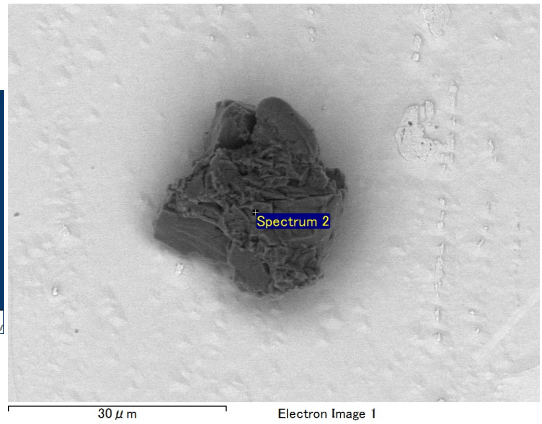

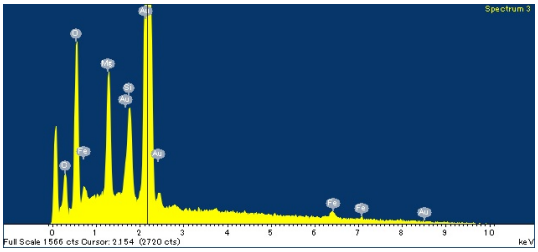


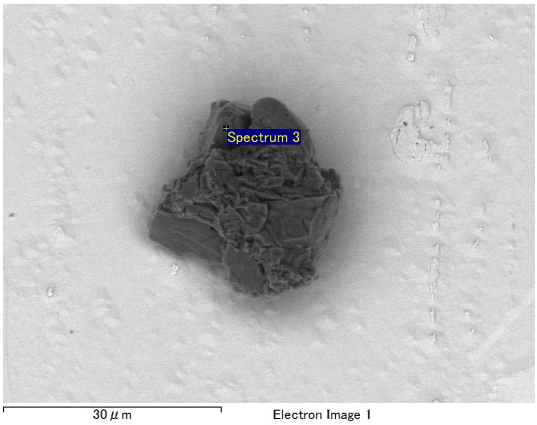


30 μm Electron Image 1

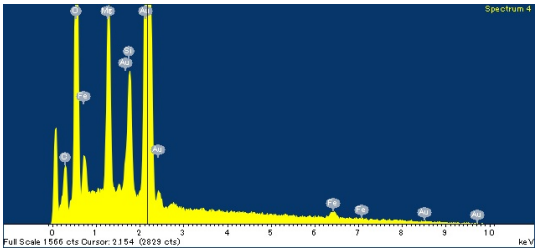


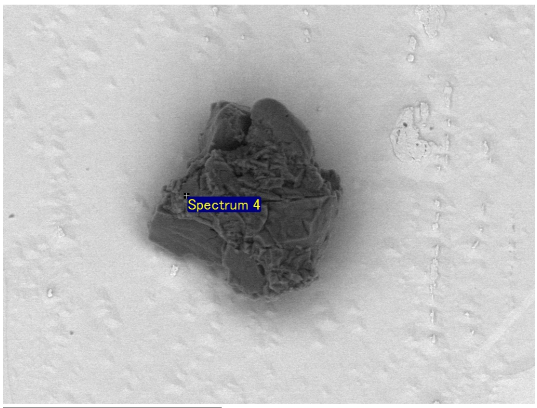


30 μm Electron Image 1

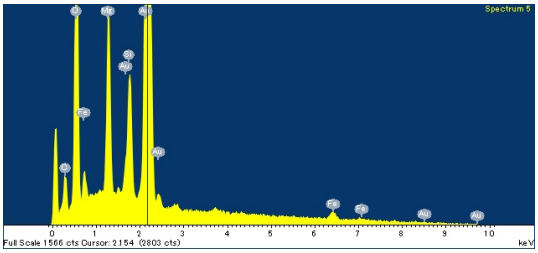


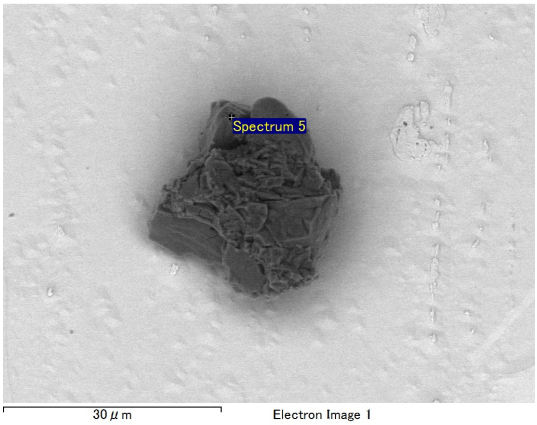


30 μm Electron Image 1

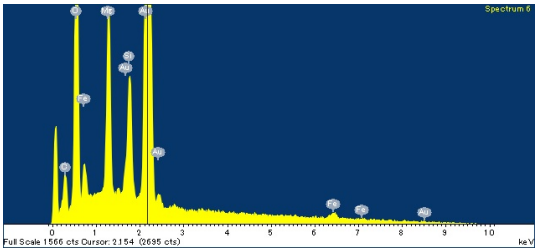


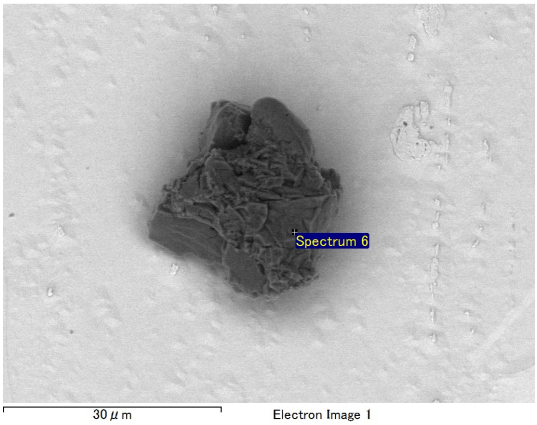


30 μm Electron Image 1

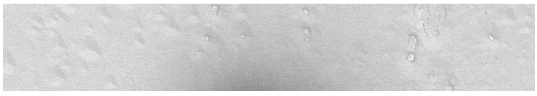

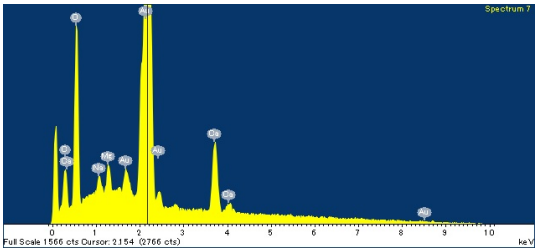


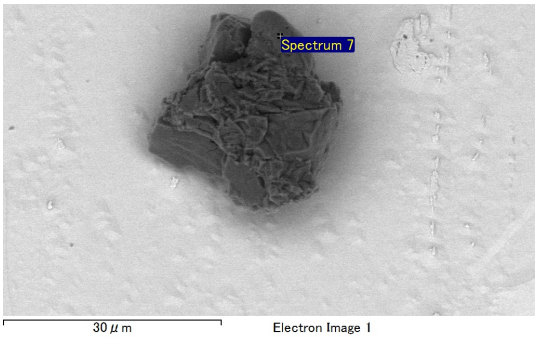


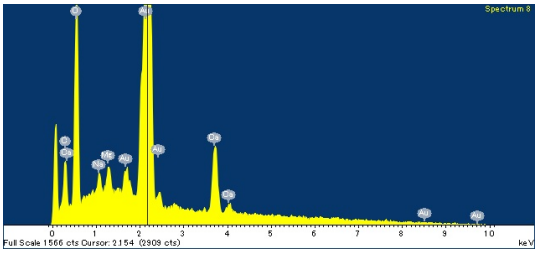


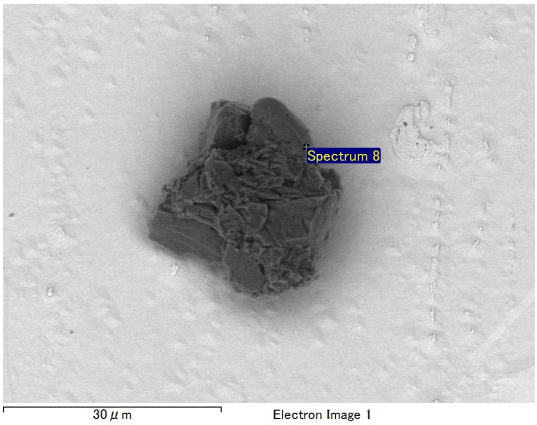


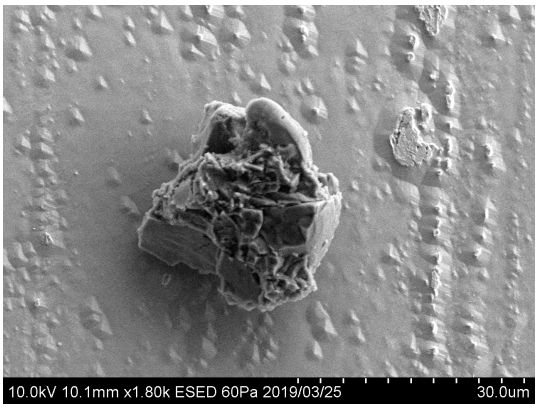


20190325/Au12_SEM/image/32_QD02-1065_esed.bmp

SAMPLE : RA-QD02-0384
PREID : QD02-1065
PROCESS : ESED
OPERATOR : Iwamae
COMMENT :

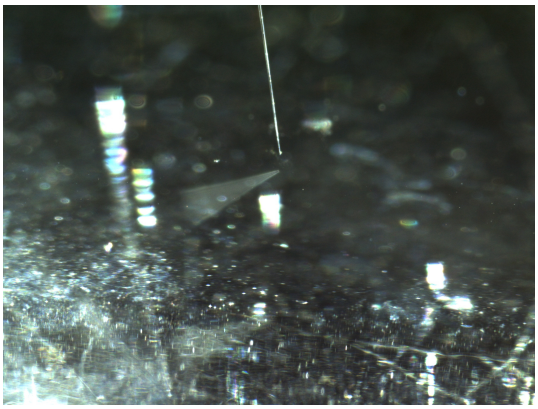

20190322/toAu12/nikon/05_QD02-1065_pickup.bmp

SAMPLE : RA-QD02-0384
PREID : QD02-1065
PROCESS : pickup
OPERATOR : Iwamae, Nishimura
COMMENT :

20190322/toAu12/nikon2/05_QD02-1065_pickup.bmp

SAMPLE : RA-QD02-0384
PREID : QD02-1065
PROCESS : pickup
OPERATOR : Iwamae, Nishimura
COMMENT :

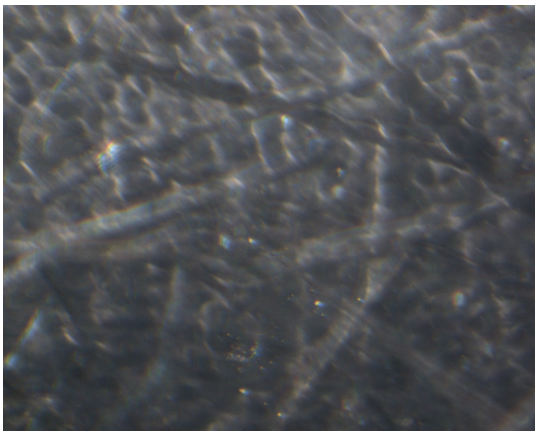

20190322/toAu12/union/05_QD02-1065_pickup.bmp

SAMPLE : RA-QD02-0384
PREID : QD02-1065
PROCESS : pickup
OPERATOR : Iwamae, Nishimura
COMMENT :

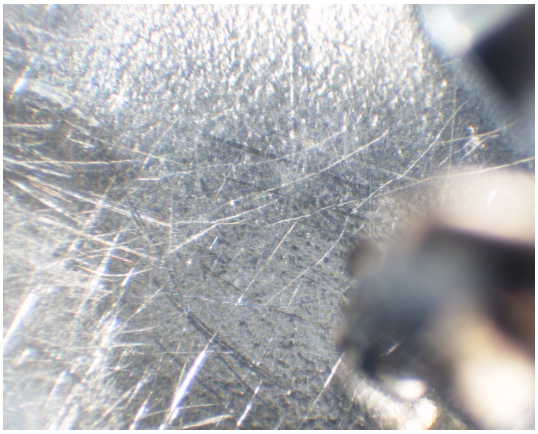

20190322/toAu12/union/06_QD02-1065_pickup.bmp

SAMPLE : RA-QD02-0384
PREID : QD02-1065
PROCESS : pickup
OPERATOR : Iwamae, Nishimura
COMMENT :

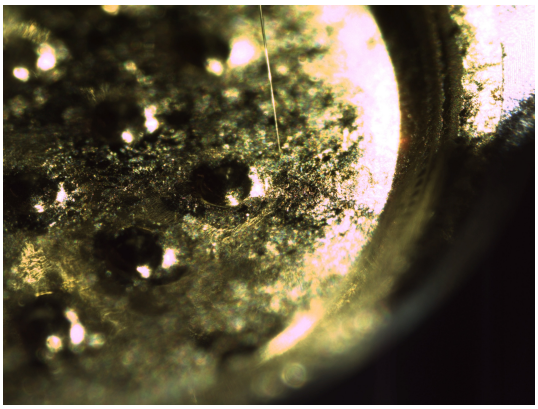

20190326/toSG13/nikon/30_QD02-1065_pickupfrom_Au12s14lower.bmp

SAMPLE : RA-QD02-0384
PREID : QD02-1065
PROCESS : pickup from Au12s14lower
OPERATOR : Iwamae, Nishimura
COMMENT :

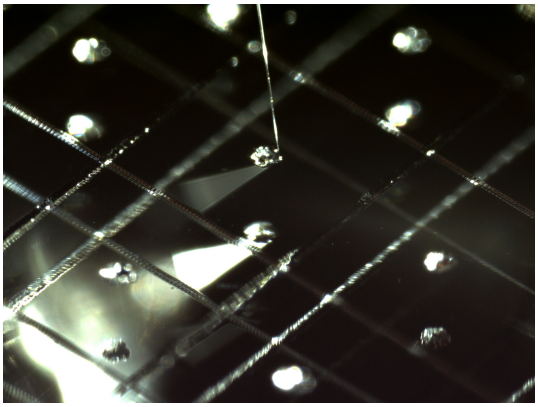

20190326/toSG13/nikon/32_QD02-1065_releaseto_SG13d3.bmp

SAMPLE : RA-QD02-0384
PREID : QD02-1065
PROCESS : release to SG13d3
OPERATOR : Iwamae, Nishimura
COMMENT :

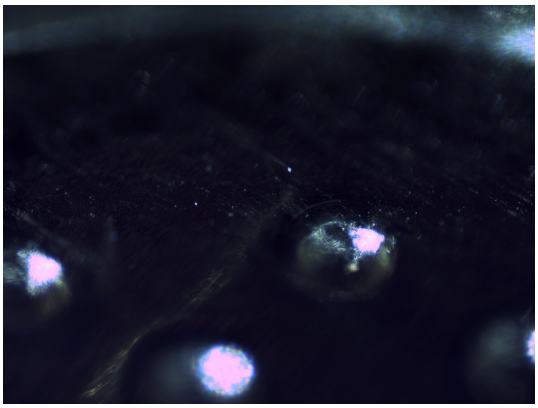

20190326/toSG13/nikon2/30_QD02-1065_pickupfrom_Au12s14lower.bmp

SAMPLE : RA-QD02-0384
PREID : QD02-1065
PROCESS : pickup from Au12s14lower
OPERATOR : Iwamae, Nishimura
COMMENT :

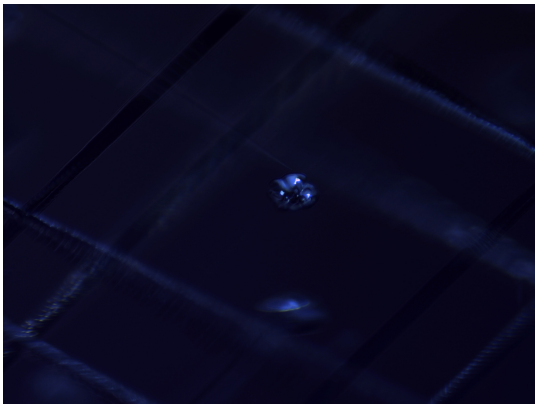

20190326/toSG13/nikon2/32_QD02-1065_releaseto_SG13d3.bmp

SAMPLE : RA-QD02-0384
PREID : QD02-1065
PROCESS : release to SG13d3
OPERATOR : Iwamae, Nishimura
COMMENT :

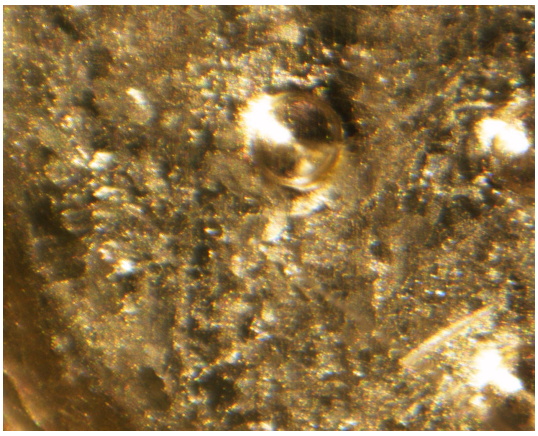

20190326/toSG13/union/29_QD02-1065_pickupfrom_Au12s14lower.bmp

SAMPLE : RA-QD02-0384
PREID : QD02-1065
PROCESS : pickup from Au12s14lower
OPERATOR : Iwamae, Nishimura
COMMENT :

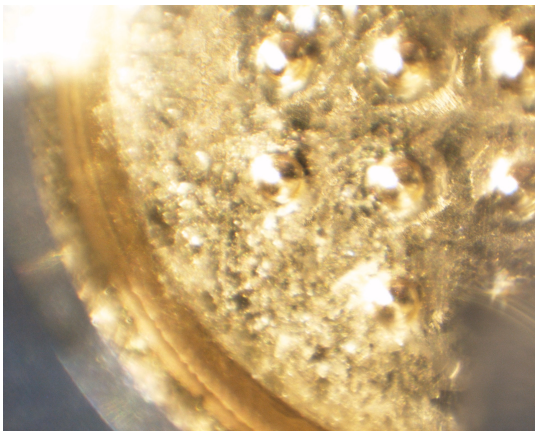

20190326/toSG13/union/30_QD02-1065_pickupfrom_Au12s14lower.bmp

SAMPLE : RA-QD02-0384
PREID : QD02-1065
PROCESS : pickup from Au12s14lower
OPERATOR : Iwamae, Nishimura
COMMENT :

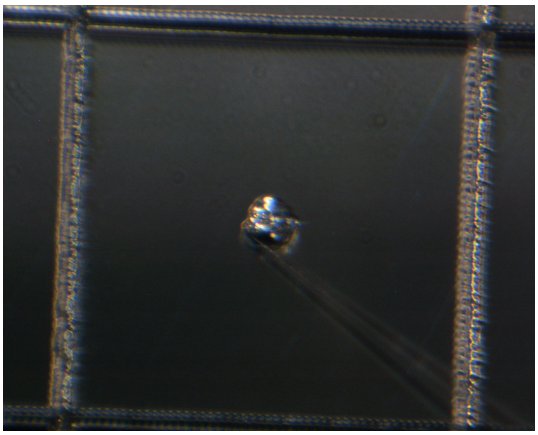

20190326/toSG13/union/31_QD02-1065_releaseto_SG13d3.bmp

SAMPLE : RA-QD02-0384
PREID : QD02-1065
PROCESS : release to SG13d3
OPERATOR : Iwamae, Nishimura
COMMENT :

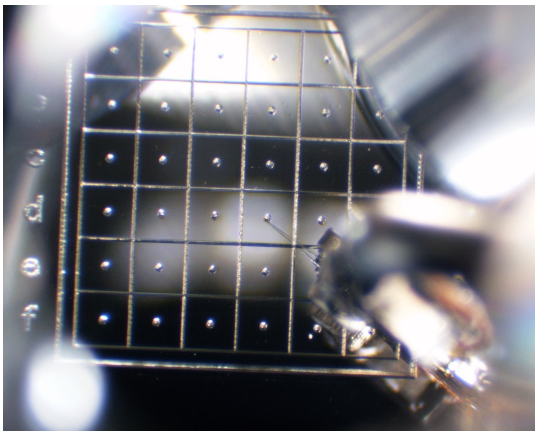

20190326/toSG13/union/32_QD02-1065_releaseto_SG13d3.bmp

SAMPLE : RA-QD02-0384
PREID : QD02-1065
PROCESS : release to SG13d3
OPERATOR : Iwamae, Nishimura
COMMENT :