RA-QD02-0388

Status	Date	Size	Transfer	Category	Phase
Curation SG13e4	190422	31.3μm	QD02-1070,SG13e4	1	ol,pl

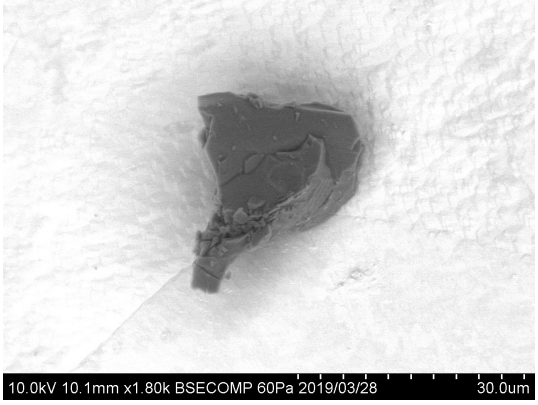

20190328/Au12_SEM/image/10_QD02-1070_bse.bmp

SAMPLE : RA-QD02-0388
PREID : QD02-1070
PROCESS : BSE
OPERATOR : Iwamae
COMMENT :

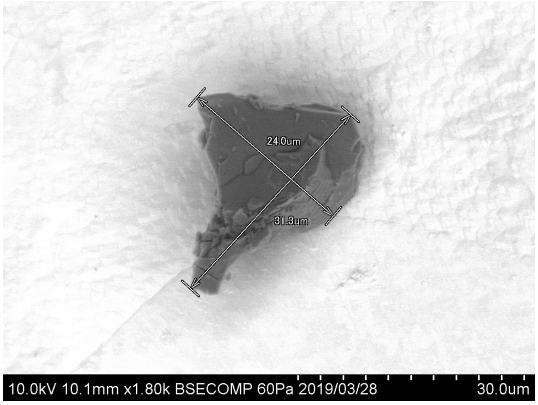

20190328/Au12_SEM/image/12_QD02-1070_bse_scaled.bmp

SAMPLE : RA-QD02-0388
PREID : QD02-1070
PROCESS : BSE
OPERATOR : Iwamae
COMMENT : scaled

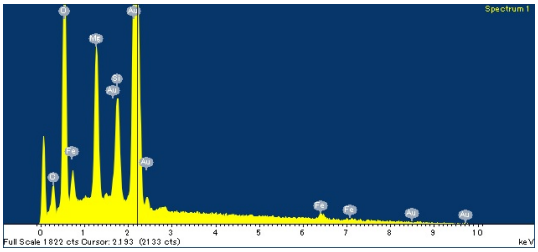

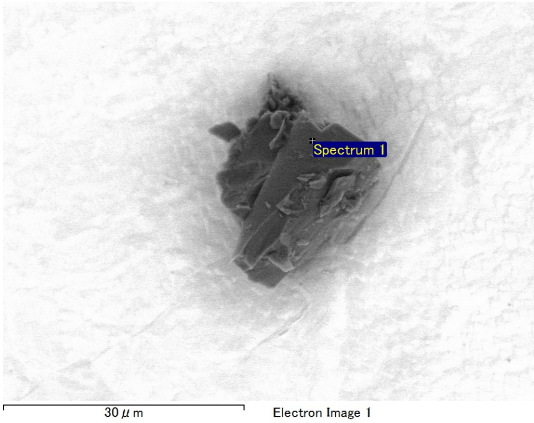

20190328/Au12_SEM/eds/QD02-1070_eds.docx

SAMPLE : RA-QD02-0388
PREID : QD02-1070
PROCESS : EDS at Au12s8
OPERATOR : Iwamae
COMMENT :

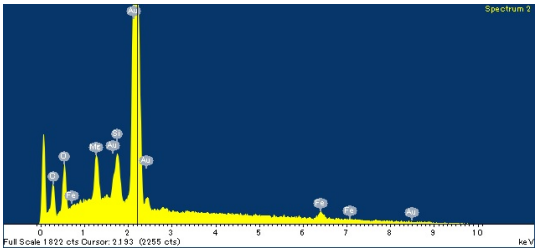

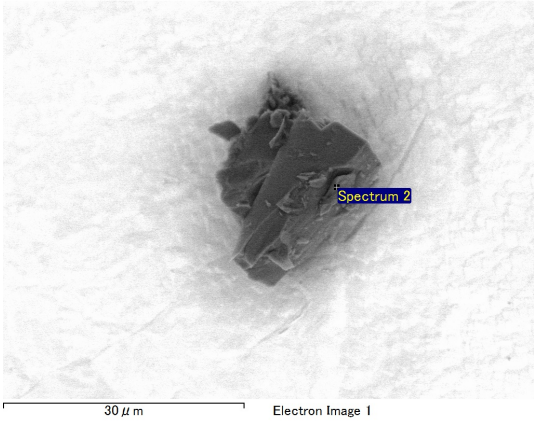

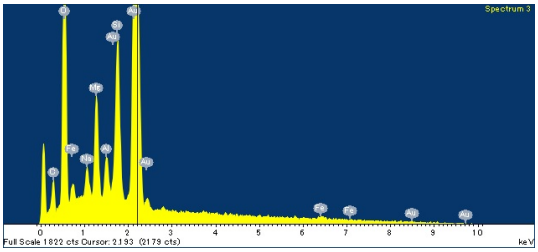

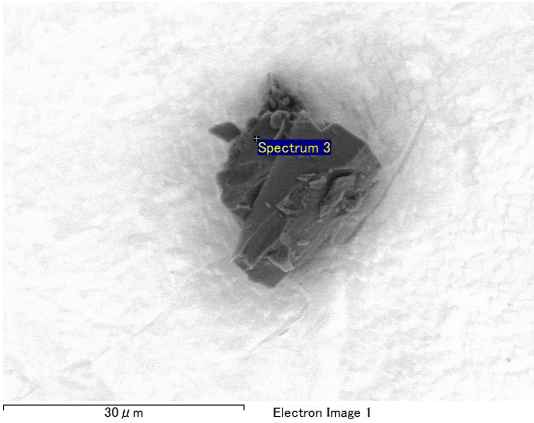

30 μm Electron Image 1

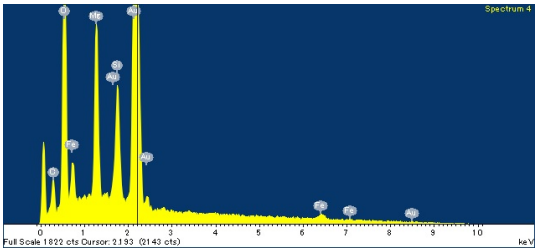

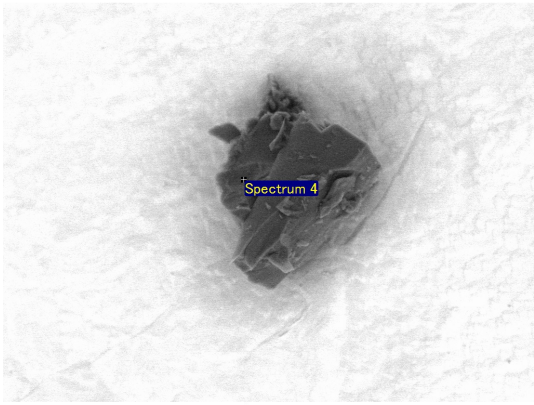

30 μm Electron Image 1

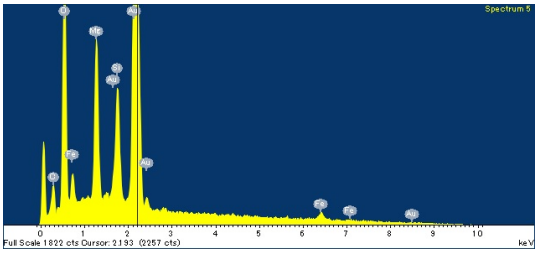

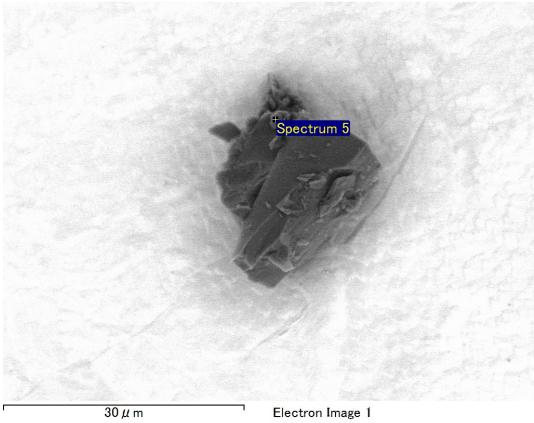

30 μm Electron Image 1

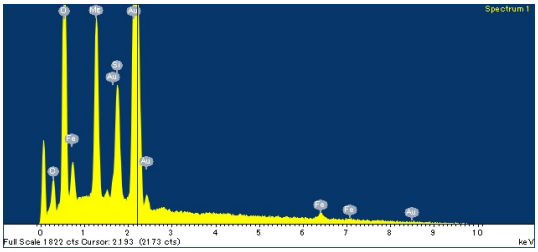

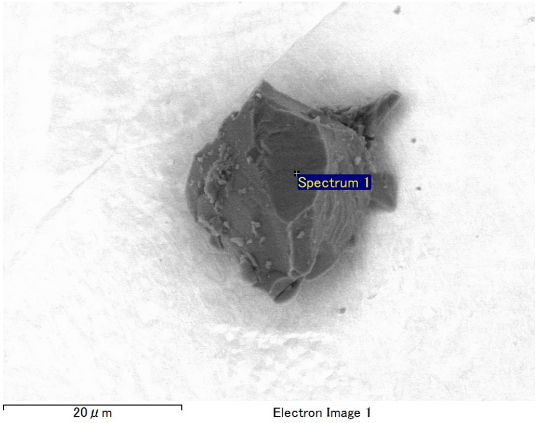

20 μm Electron Image 1

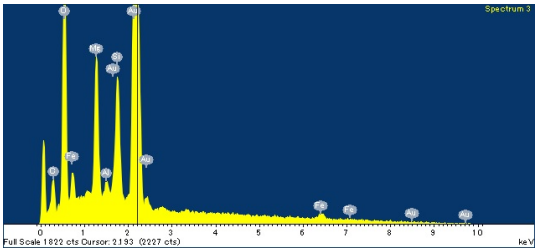

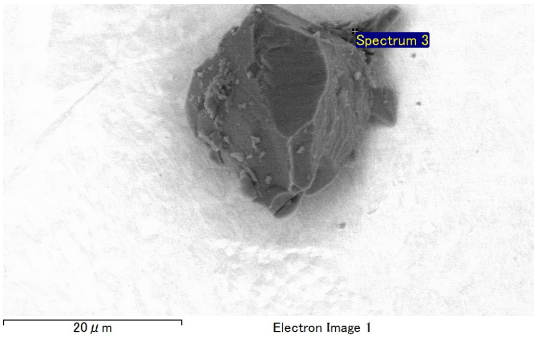

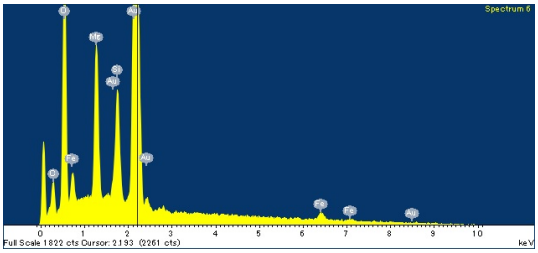

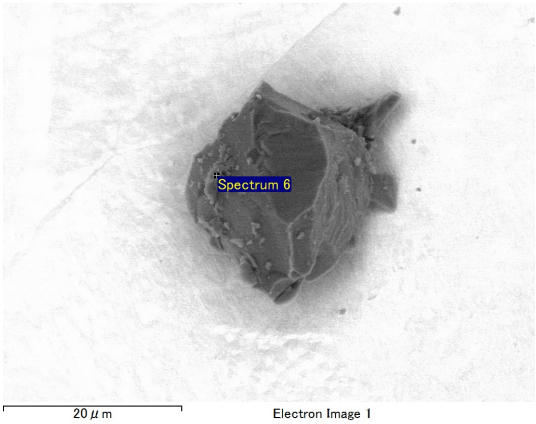

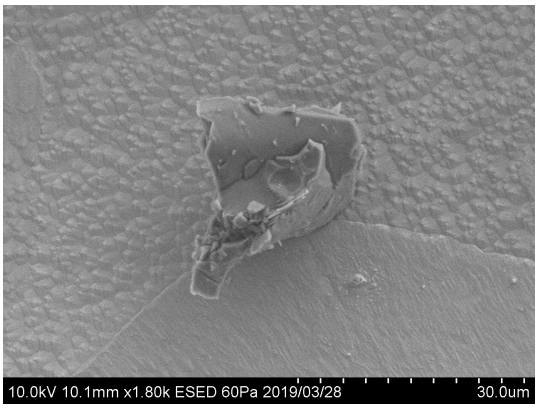

20190328/Au12_SEM/image/11_QD02-1070_esed.bmp

SAMPLE : RA-QD02-0388
PREID : QD02-1070
PROCESS : ESED
OPERATOR : Iwamae
COMMENT :

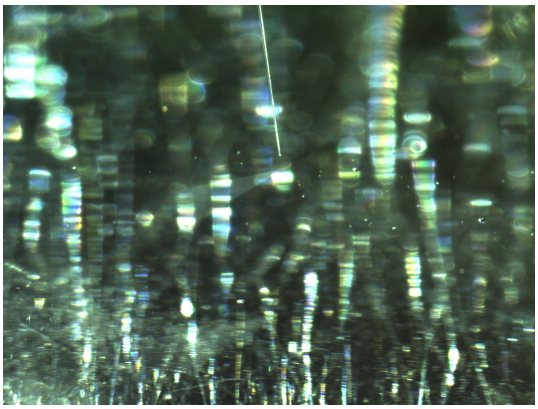

20190327/toAu12/nikon/13_QD02-1070_pickup.bmp

SAMPLE : RA-QD02-0388
PREID : QD02-1070
PROCESS : pickup
OPERATOR : Iwamae, Kumagai
COMMENT :

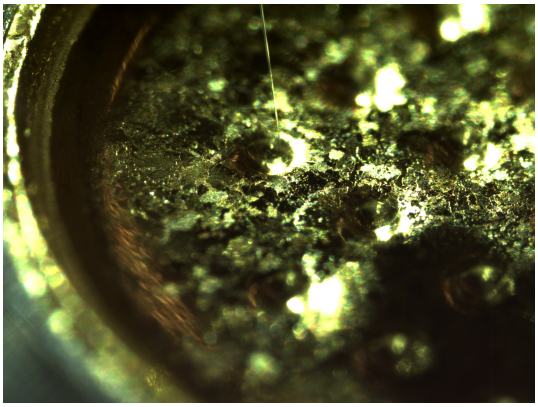

20190327/toAu12/nikon/15_QD02-1070_releasetoAu12s8.bmp

SAMPLE : RA-QD02-0388
PREID : QD02-1070
PROCESS : release to Au12s8
OPERATOR : Iwamae, Kumagai
COMMENT :

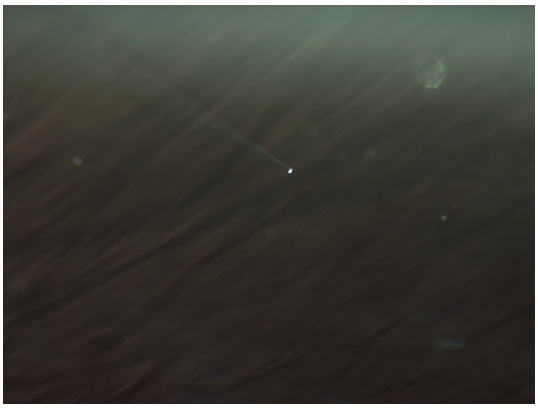

20190327/toAu12/nikon2/13_QD02-1070_pickup.bmp

SAMPLE : RA-QD02-0388
PREID : QD02-1070
PROCESS : pickup
OPERATOR : Iwamae, Kumagai
COMMENT :

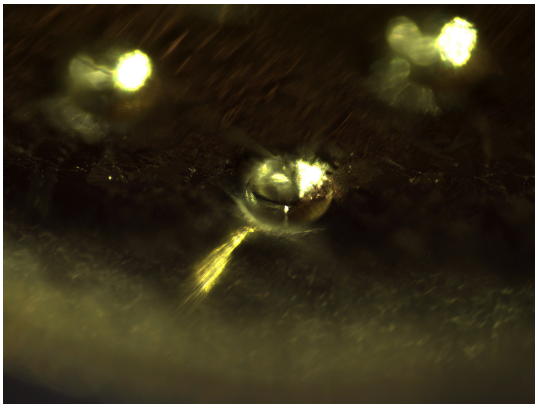

20190327/toAu12/nikon2/15_QD02-1070_releasetoAu12s8.bmp

SAMPLE : RA-QD02-0388
PREID : QD02-1070
PROCESS : release to Au12s8
OPERATOR : Iwamae, Kumagai
COMMENT :

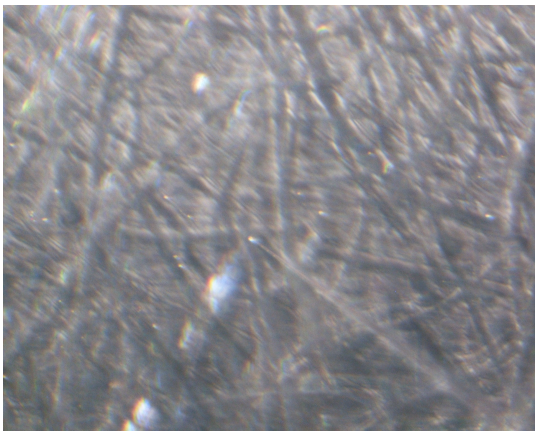

20190327/toAu12/union/13_QD02-1070_pickup.bmp

SAMPLE : RA-QD02-0388
PREID : QD02-1070
PROCESS : pickup
OPERATOR : Iwamae, Kumagai
COMMENT :

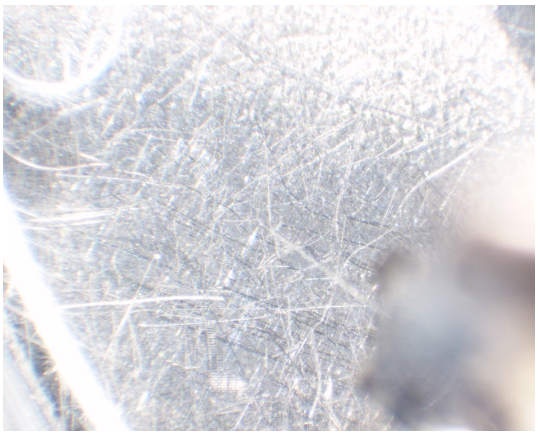

20190327/toAu12/union/14_QD02-1070_pickup.bmp

SAMPLE : RA-QD02-0388
PREID : QD02-1070
PROCESS : pickup
OPERATOR : Iwamae, Kumagai
COMMENT :

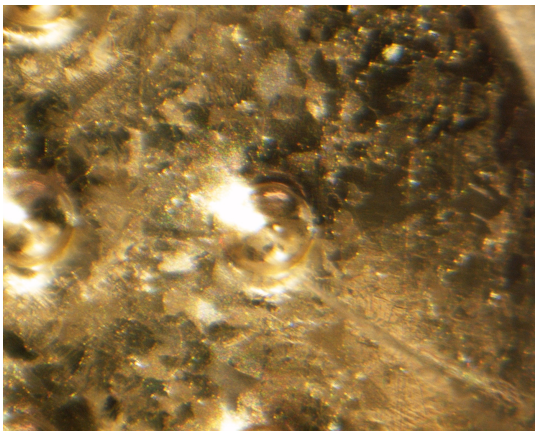

20190327/toAu12/union/15_QD02-1070_releasetoAu12s8.bmp

SAMPLE : RA-QD02-0388
PREID : QD02-1070
PROCESS : release to Au12s8
OPERATOR : Iwamae, Kumagai
COMMENT :

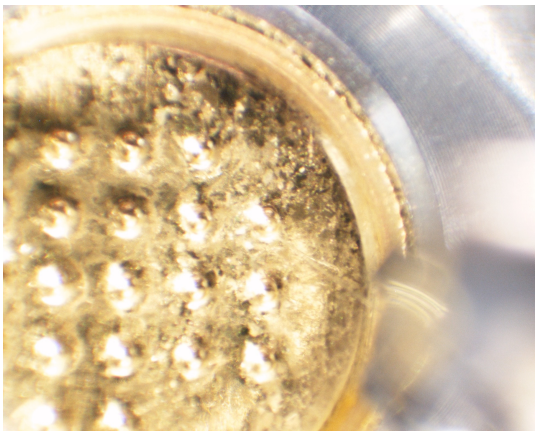

20190327/toAu12/union/16_QD02-1070_releasetoAu12s8.bmp

SAMPLE : RA-QD02-0388
PREID : QD02-1070
PROCESS : release to Au12s8
OPERATOR : Iwamae, Kumagai
COMMENT :

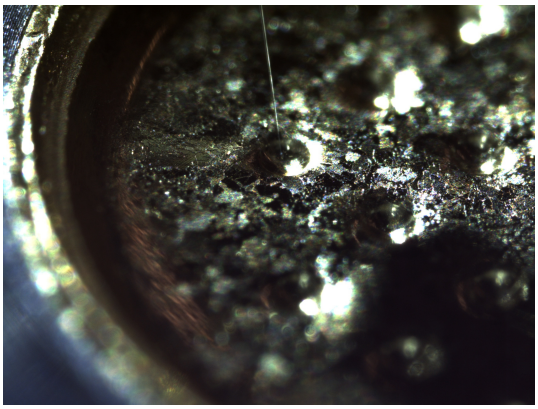

20190329/toSG13/nikon/13_QD02-1070_pickupfromAu12s8.bmp

SAMPLE : RA-QD02-0388
PREID : QD02-1070
PROCESS : pickup from Au12s8
OPERATOR : Iwamae, Kumagai
COMMENT :

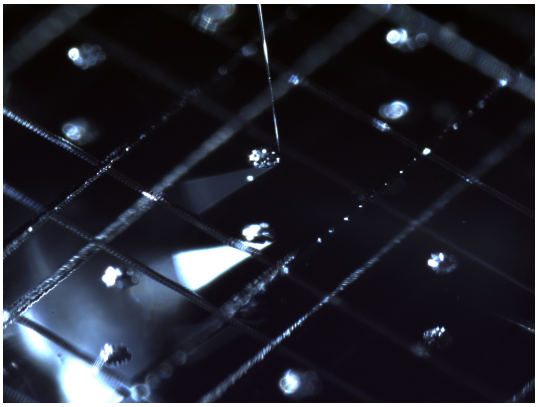

20190329/toSG13/nikon/15_QD02-1070_releasetoSG13e4.bmp

SAMPLE : RA-QD02-0388
PREID : QD02-1070
PROCESS : release to SG13e4
OPERATOR : Iwamae, Kumagai
COMMENT :

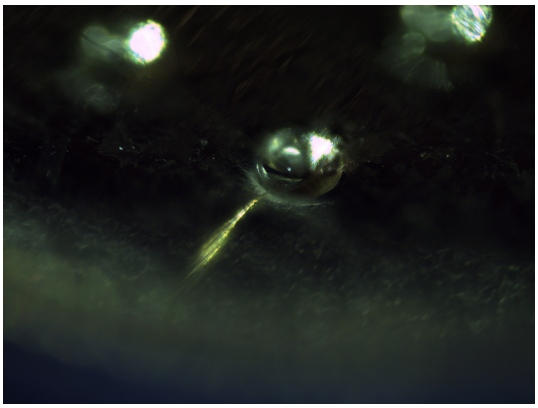

20190329/toSG13/nikon2/13_QD02-1070_pickupfromAu12s8.bmp

SAMPLE : RA-QD02-0388
PREID : QD02-1070
PROCESS : pickup from Au12s8
OPERATOR : Iwamae, Kumagai
COMMENT :

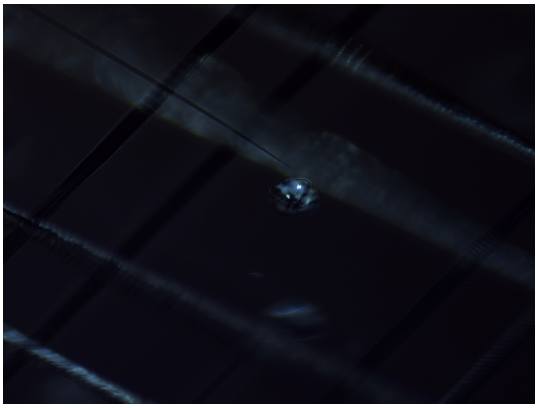

20190329/toSG13/nikon2/15_QD02-1070_releasetoSG13e4.bmp

SAMPLE : RA-QD02-0388
PREID : QD02-1070
PROCESS : release to SG13e4
OPERATOR : Iwamae, Kumagai
COMMENT :

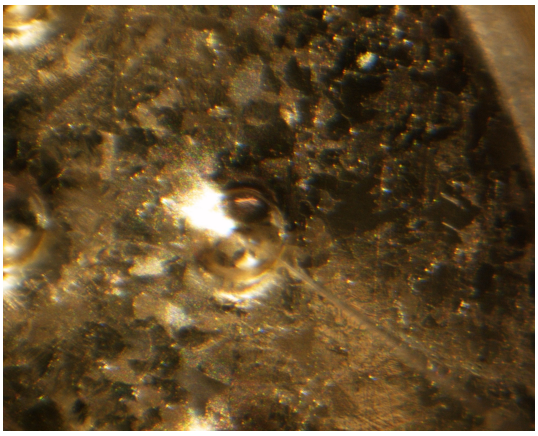

20190329/toSG13/union/13_QD02-1070_pickupfromAu12s8.bmp

SAMPLE : RA-QD02-0388
PREID : QD02-1070
PROCESS : pickup from Au12s8
OPERATOR : Iwamae, Kumagai
COMMENT :

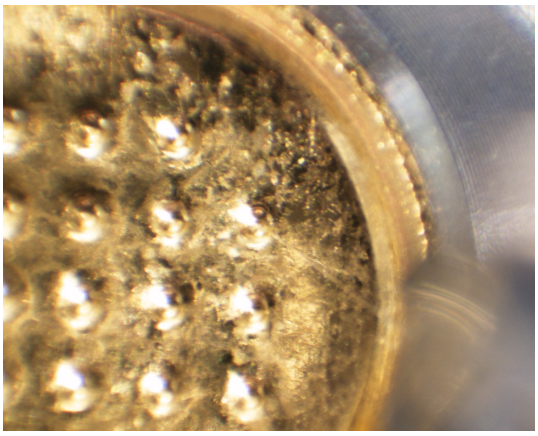

20190329/toSG13/union/14_QD02-1070_pickupfromAu12s8.bmp

SAMPLE : RA-QD02-0388
PREID : QD02-1070
PROCESS : pickup from Au12s8
OPERATOR : Iwamae, Kumagai
COMMENT :

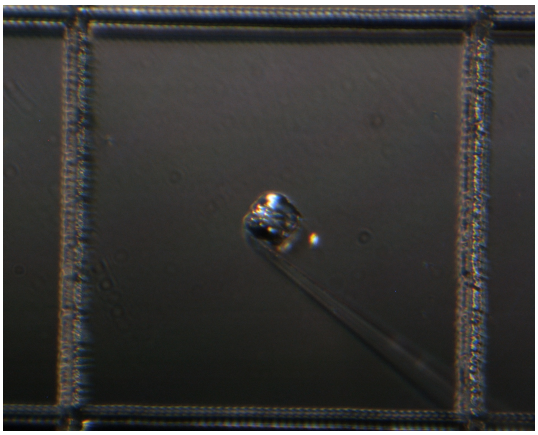

20190329/toSG13/union/15_QD02-1070_releasetoSG13e4.bmp

SAMPLE : RA-QD02-0388
PREID : QD02-1070
PROCESS : release to SG13e4
OPERATOR : Iwamae, Kumagai
COMMENT :

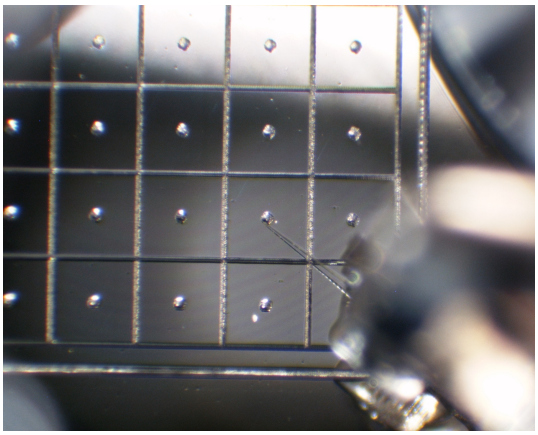

20190329/toSG13/union/16_QD02-1070_releasetoSG13e4.bmp

SAMPLE : RA-QD02-0388
PREID : QD02-1070
PROCESS : release to SG13e4
OPERATOR : Iwamae, Kumagai
COMMENT :