RA-QD02-0401

Status	Date	Size	Transfer	Category	Phase
Curation S16-303	230324	46.2μm	QD02-1085,SG34b0,S16-303	2	ol,lpx,hpx,FeS

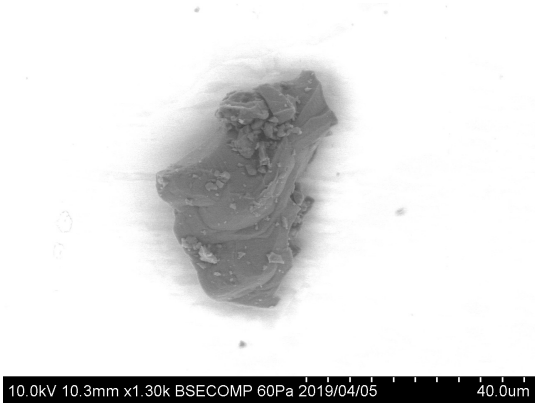

20190405/Au12_SEM/image/25_QD02-1085_bse.bmp

SAMPLE : RA-QD02-0401
PREID : QD02-1085
PROCESS : BSE
OPERATOR : Iwamae
COMMENT :

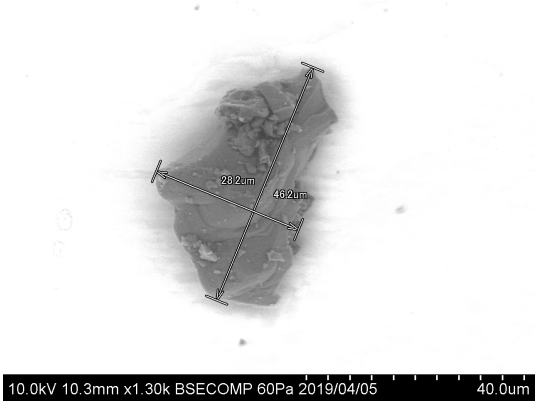

20190405/Au12_SEM/image/27_QD02-1085_bse_scaled.bmp

SAMPLE : RA-QD02-0401
PREID : QD02-1085
PROCESS : BSE
OPERATOR : Iwamae
COMMENT : scaled

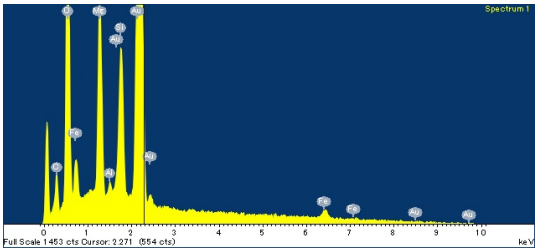

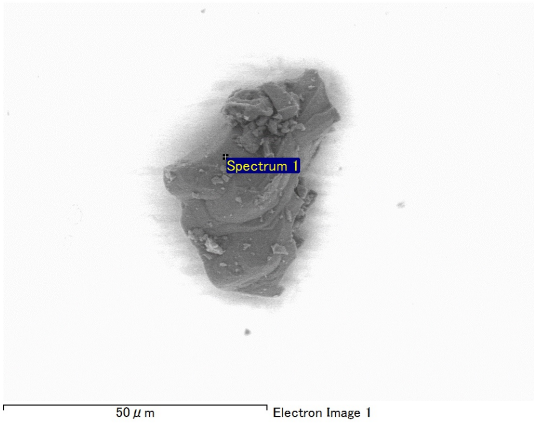

20190405/Au12_SEM/eds/QD02-1085_eds.docx

SAMPLE : RA-QD02-0401
PREID : QD02-1085
PROCESS : EDS at Au12s16
OPERATOR : Iwamae
COMMENT :

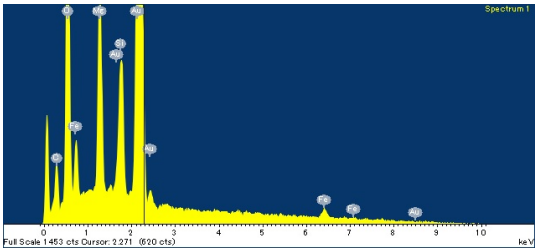

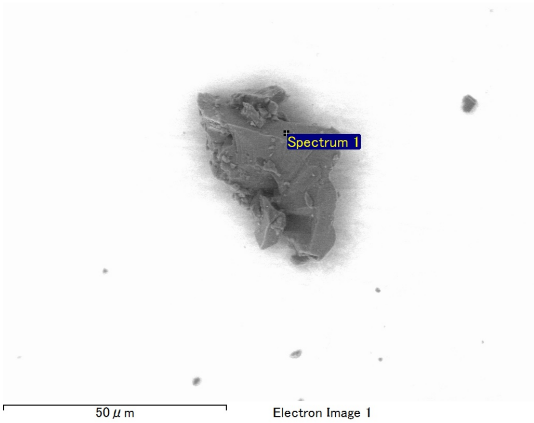

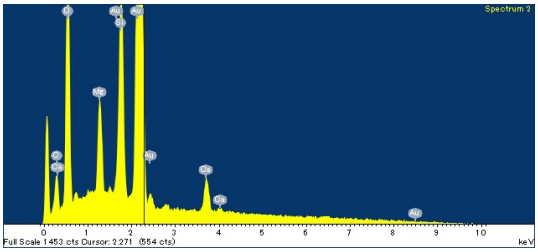
Spectrum 2
Full Scale 1453 cts Cursor: 2.271 (554 cts)
keV

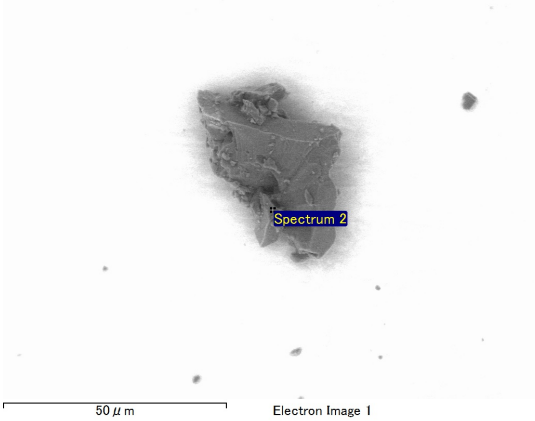
Spectrum 2
50 μm
Electron Image 1

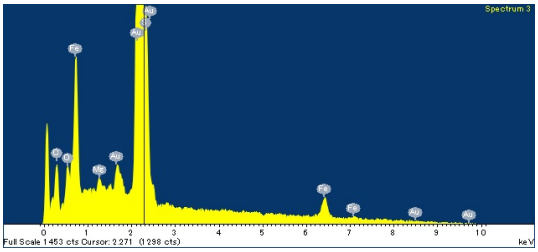
Spectrum 3
Full Scale 1453 cts Cursor: 2.271 (1298 cts)
keV

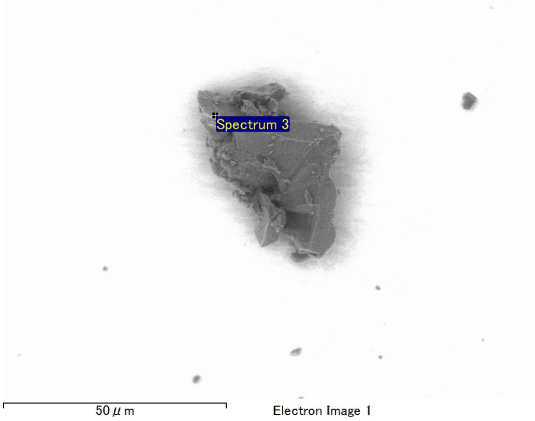
Spectrum 3
50 μm
Electron Image 1

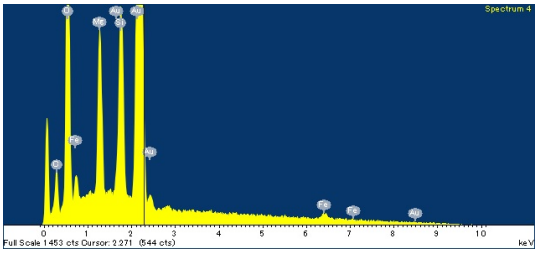
Spectrum 4
Full Scale 1453 cts Cursor: 2.271 (544 cts)
keV

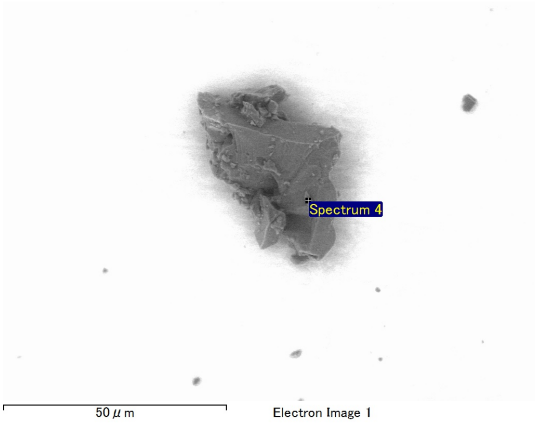
Spectrum 4
50 μm
Electron Image 1

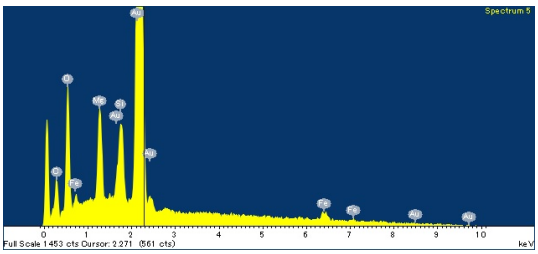
Spectrum 5
Full Scale 1453 cts Cursor: 2.271 (561 cts)
keV

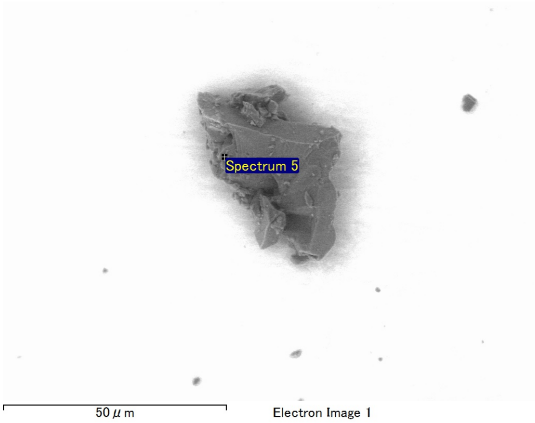
Spectrum 5
50 μm
Electron Image 1

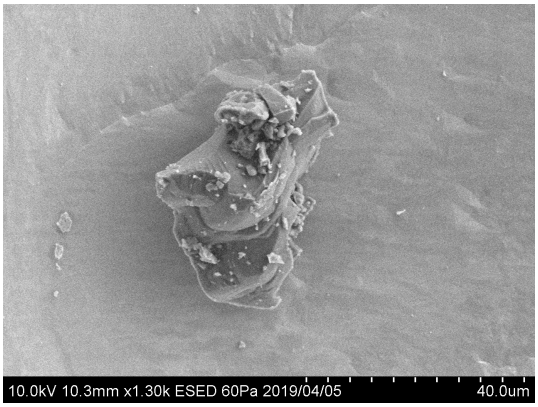

20190405/Au12_SEM/image/26_QD02-1085_esed.bmp

SAMPLE : RA-QD02-0401
PREID : QD02-1085
PROCESS : ESED
OPERATOR : Iwamae
COMMENT :

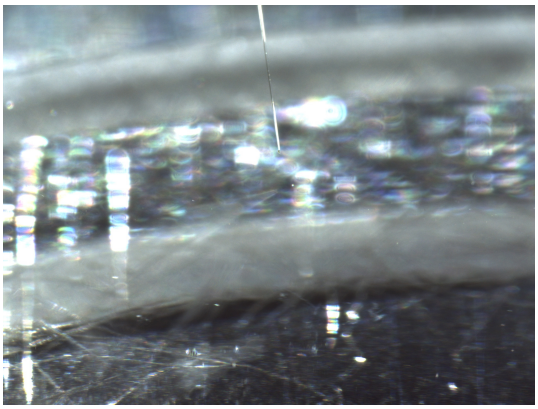

20190404/toAu12/nikon/01_QD02-1085_pickup.bmp

SAMPLE : RA-QD02-0401
PREID : QD02-1085
PROCESS : pickup
OPERATOR : Iwamae, Nishimura
COMMENT :

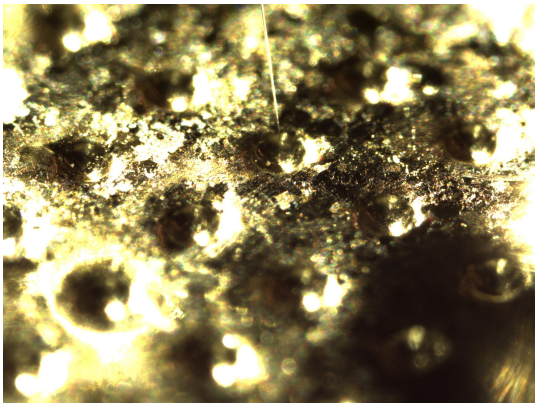

20190404/toAu12/nikon/03_QD02-1085_releaseto_Au12s16.bmp

SAMPLE : RA-QD02-0401
PREID : QD02-1085
PROCESS : release to Au12s16
OPERATOR : Iwamae, Nishimura
COMMENT :

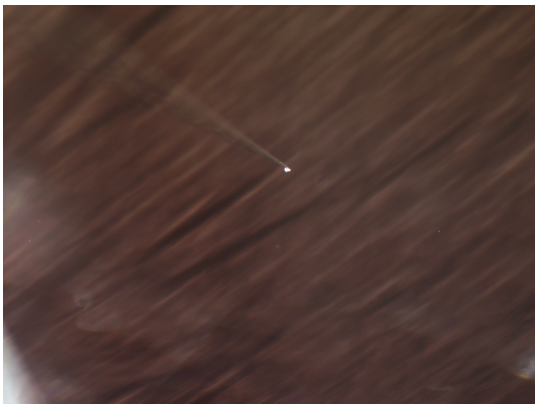

20190404/toAu12/nikon2/01_QD02-1085_pickup.bmp

SAMPLE : RA-QD02-0401
PREID : QD02-1085
PROCESS : pickup
OPERATOR : Iwamae, Nishimura
COMMENT :

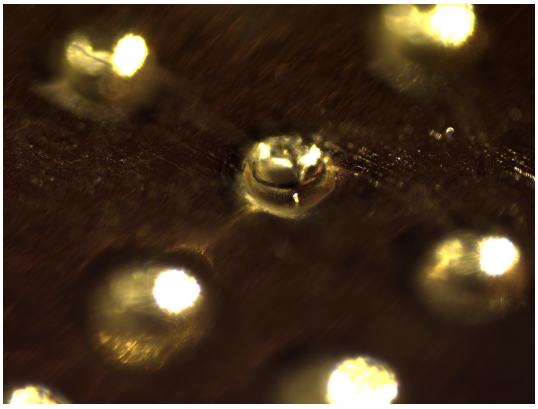

20190404/toAu12/nikon2/03_QD02-1085_releaseto_Au12s16.bmp

SAMPLE : RA-QD02-0401
PREID : QD02-1085
PROCESS : release to Au12s16
OPERATOR : Iwamae, Nishimura
COMMENT :

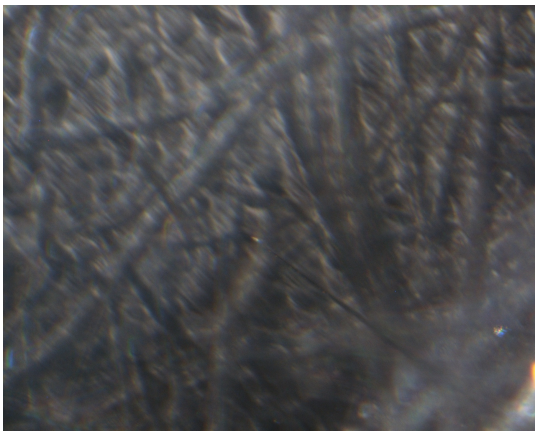

20190404/toAu12/union/01_QD02-1085_pickup.bmp

SAMPLE : RA-QD02-0401
PREID : QD02-1085
PROCESS : pickup
OPERATOR : Iwamae, Nishimura
COMMENT :

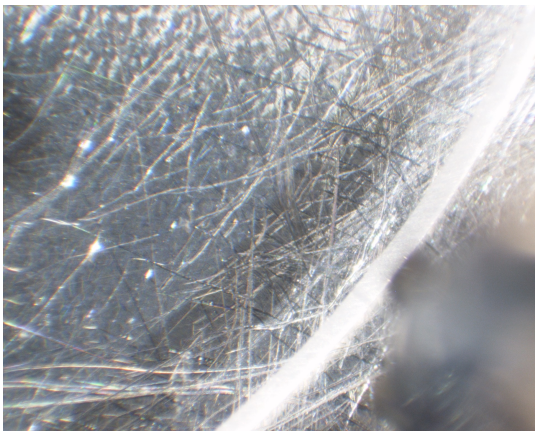

20190404/toAu12/union/02_QD02-1085_pickup.bmp

SAMPLE : RA-QD02-0401
PREID : QD02-1085
PROCESS : pickup
OPERATOR : Iwamae, Nishimura
COMMENT :

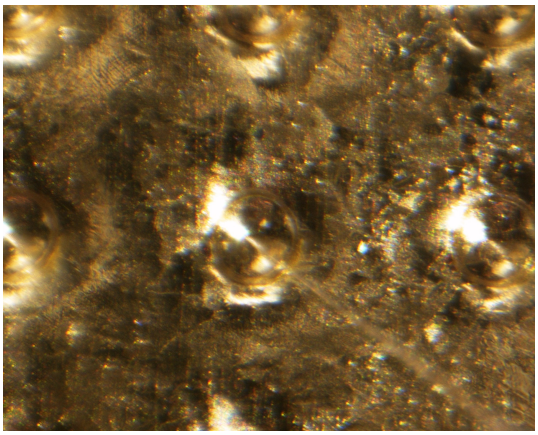

20190404/toAu12/union/03_QD02-1085_releaseto_Au12s16.bmp

SAMPLE : RA-QD02-0401
PREID : QD02-1085
PROCESS : release to Au12s16
OPERATOR : Iwamae, Nishimura
COMMENT :

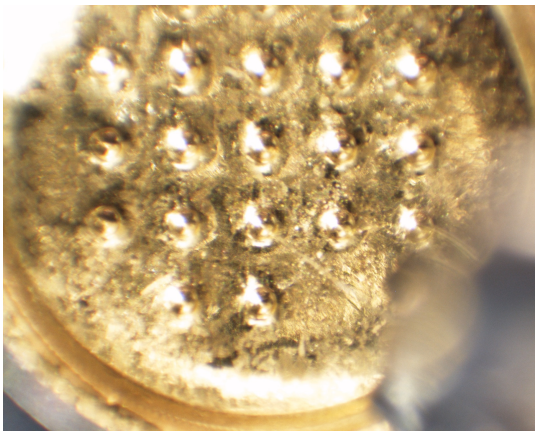

20190404/toAu12/union/04_QD02-1085_releaseto_Au12s16.bmp

SAMPLE : RA-QD02-0401
PREID : QD02-1085
PROCESS : release to Au12s16
OPERATOR : Iwamae, Nishimura
COMMENT :

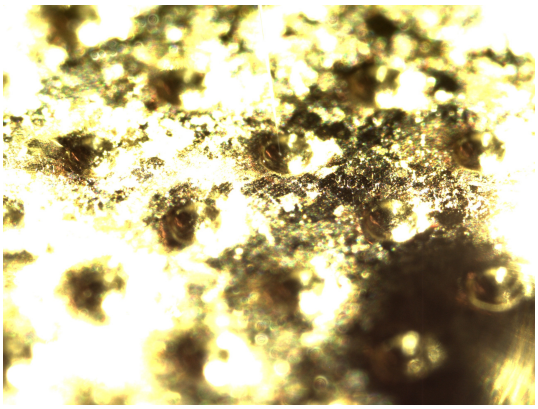

20190409/toSG34/nikon/01_QD02-1085_pickupfrom_Au12s16.bmp

SAMPLE : RA-QD02-0401
PREID : QD02-1085
PROCESS : pickup from Au12s16
OPERATOR : Kumagai, Iwamae
COMMENT :

20190409/toSG34/nikon/03_QD02-1085_releaseto_SG34b0.bmp

SAMPLE : RA-QD02-0401
PREID : QD02-1085
PROCESS : release to SG34b0
OPERATOR : Kumagai, Iwamae
COMMENT :

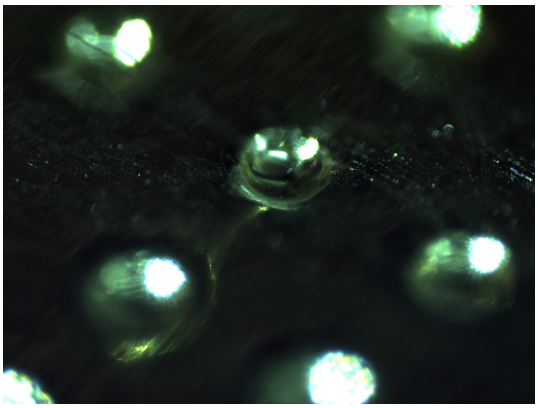

20190409/toSG34/nikon2/01_QD02-1085_pickupfrom_Au12s16.bmp

SAMPLE : RA-QD02-0401
PREID : QD02-1085
PROCESS : pickup from Au12s16
OPERATOR : Kumagai, Iwamae
COMMENT :

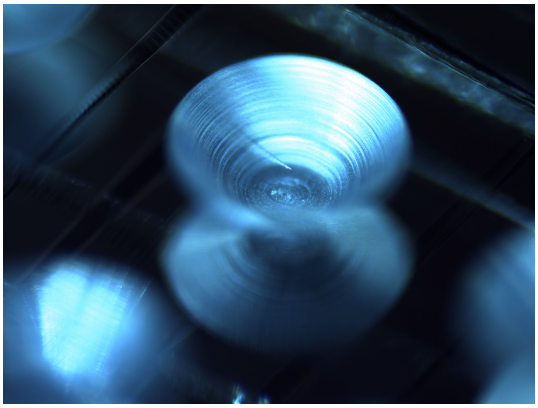

20190409/toSG34/nikon2/03_QD02-1085_releaseto_SG34b0.bmp

SAMPLE : RA-QD02-0401
PREID : QD02-1085
PROCESS : release to SG34b0
OPERATOR : Kumagai, Iwamae
COMMENT :

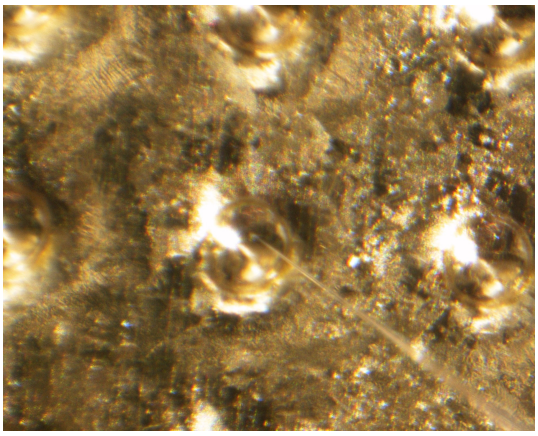

20190409/toSG34/union/01_QD02-1085_pickupfrom_Au12s16.bmp

SAMPLE : RA-QD02-0401
PREID : QD02-1085
PROCESS : pickup from Au12s16
OPERATOR : Kumagai, Iwamae
COMMENT :

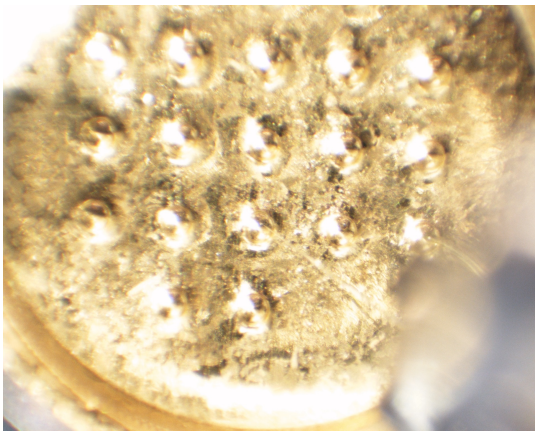

20190409/toSG34/union/02_QD02-1085_pickupfrom_Au12s16.bmp

SAMPLE : RA-QD02-0401
PREID : QD02-1085
PROCESS : pickup from Au12s16
OPERATOR : Kumagai, Iwamae
COMMENT :

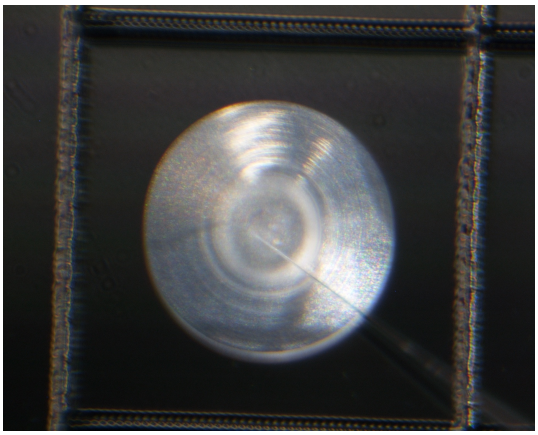

20190409/toSG34/union/03_QD02-1085_releaseto_SG34b0.bmp

SAMPLE : RA-QD02-0401
PREID : QD02-1085
PROCESS : release to SG34b0
OPERATOR : Kumagai, Iwamae
COMMENT :

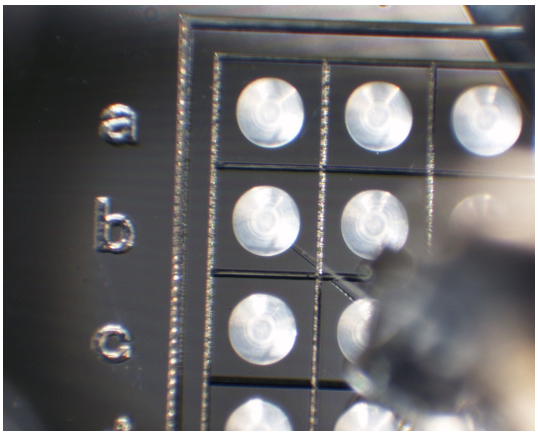

20190409/toSG34/union/04_QD02-1085_releaseto_SG34b0.bmp

SAMPLE : RA-QD02-0401
PREID : QD02-1085
PROCESS : release to SG34b0
OPERATOR : Kumagai, Iwamae
COMMENT :

20221101/toS16/nikon/11_RA-QD02-0401_pickupfromSG34b0.bmp

SAMPLE : RA-QD02-0401
PREID :
PROCESS : pick up from SG34b0
OPERATOR : Kumagai, Kanemaru
COMMENT :

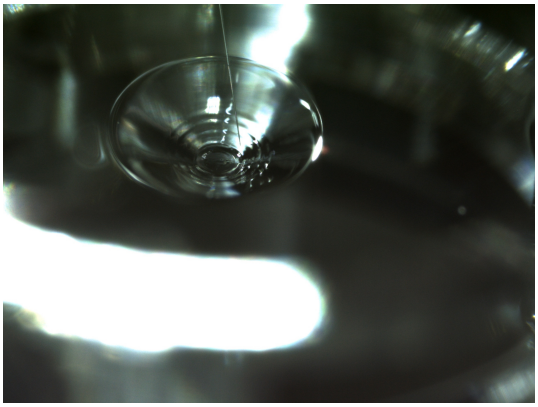

20221101/toS16/nikon/13_RA-QD02-0401_releasetoS16-303.bmp

SAMPLE : RA-QD02-0401
PREID :
PROCESS : release to S16-303
OPERATOR : Kumagai, Kanemaru
COMMENT :

20221101/toS16/nikon2/11_RA-QD02-0401_pickupfromSG34b0.bmp

SAMPLE : RA-QD02-0401
PREID :
PROCESS : pick up from SG34b0
OPERATOR : Kumagai, Kanemaru
COMMENT :

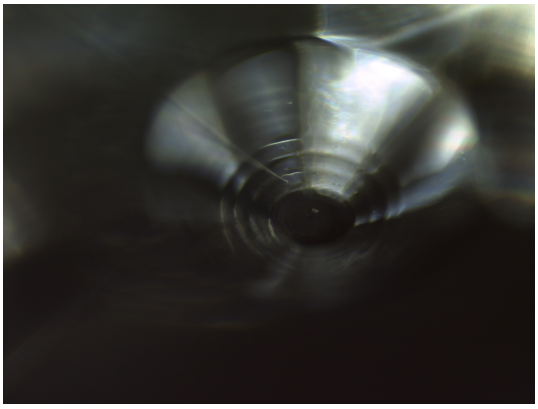

20221101/toS16/nikon2/13_RA-QD02-0401_releasetoS16-303.bmp

SAMPLE : RA-QD02-0401
PREID :
PROCESS : release to S16-303
OPERATOR : Kumagai, Kanemaru
COMMENT :

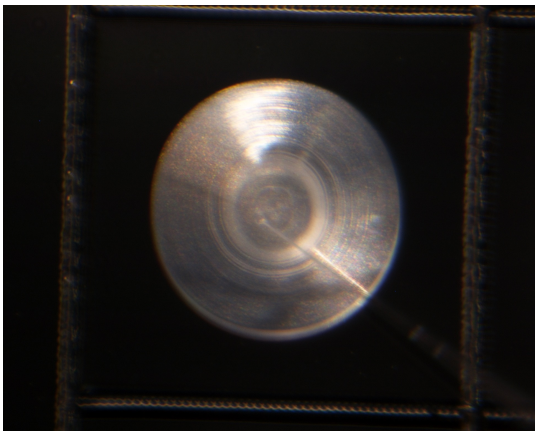

20221101/toS16/union/11_RA-QD02-0401_pickupfromSG34b0.bmp

SAMPLE : RA-QD02-0401
PREID :
PROCESS : pick up from SG34b0
OPERATOR : Kumagai, Kanemaru
COMMENT :

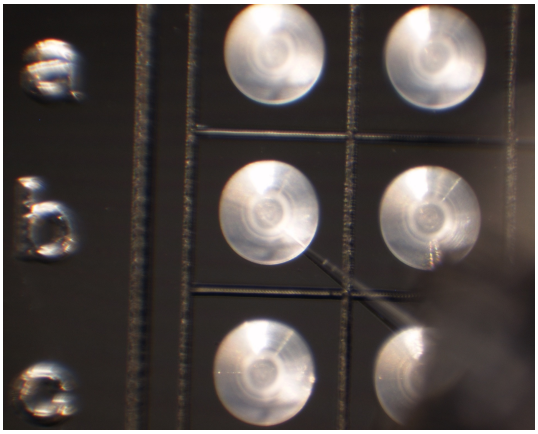

20221101/toS16/union/12_RA-QD02-0401_pickupfromSG34b0.bmp

SAMPLE : RA-QD02-0401
PREID :
PROCESS : pick up from SG34b0
OPERATOR : Kumagai, Kanemaru
COMMENT :

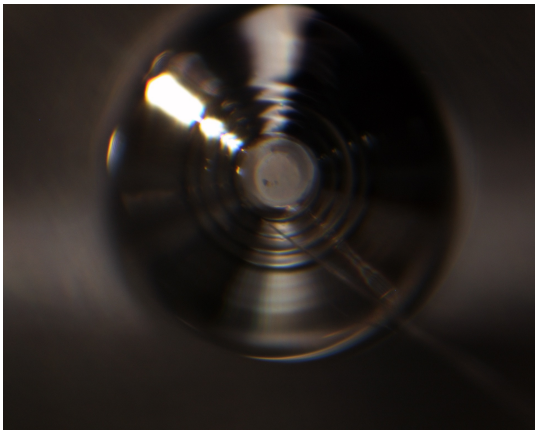

20221101/toS16/union/13_RA-QD02-0401_releasetoS16-303.bmp

SAMPLE : RA-QD02-0401
PREID :
PROCESS : release to S16-303
OPERATOR : Kumagai, Kanemaru
COMMENT :

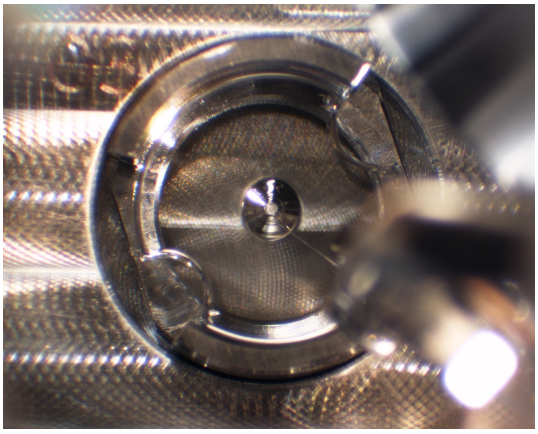

20221101/toS16/union/14_RA-QD02-0401_releasetoS16-303.bmp

SAMPLE : RA-QD02-0401
PREID :
PROCESS : release to S16-303
OPERATOR : Kumagai, Kanemaru
COMMENT :

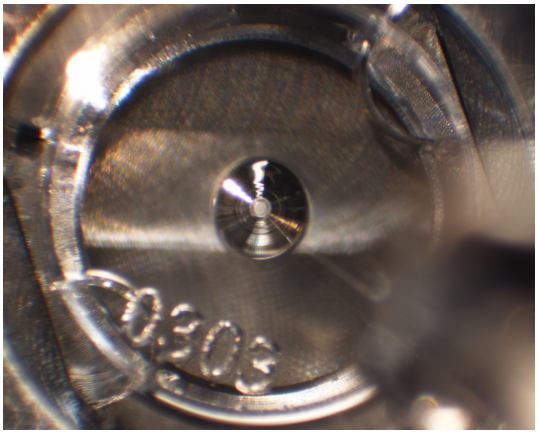

20221101/toS16/union/15_RA-QD02-0401_releasetoS16-303_covered.bmp

SAMPLE : RA-QD02-0401
PREID :
PROCESS : release to S16-303
OPERATOR : Kumagai, Kanemaru
COMMENT : covered