RA-QD02-0403

Status	Date	Size	Transfer	Category	Phase
Curation S16-305	230324	30.5μm	QD02-1087,SG34b2,S16-305	1	ol

20190405/Au12_SEM/image/31_QD02-1087_bse.bmp

SAMPLE : RA-QD02-0403
PREID : QD02-1087
PROCESS : BSE
OPERATOR : Iwamae
COMMENT :

20190405/Au12_SEM/image/33_QD02-1087_bse_scaled.bmp

SAMPLE : RA-QD02-0403
PREID : QD02-1087
PROCESS : BSE
OPERATOR : Iwamae
COMMENT : scaled

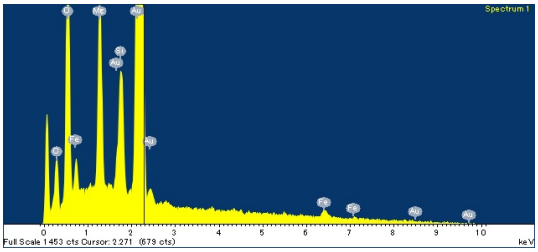

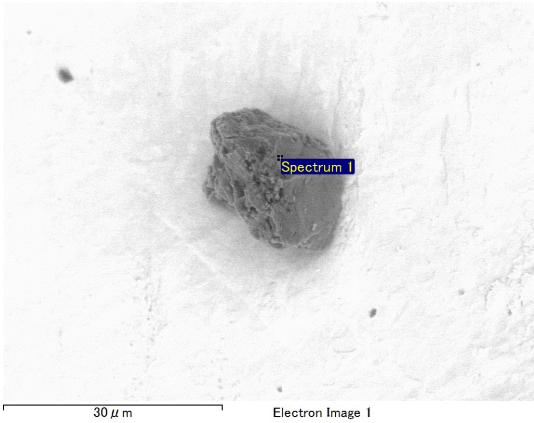

20190405/Au12_SEM/eds/QD02-1087_eds.docx

SAMPLE : RA-QD02-0403
PREID : QD02-1087
PROCESS : EDS at Au12s19
OPERATOR : Iwamae
COMMENT :

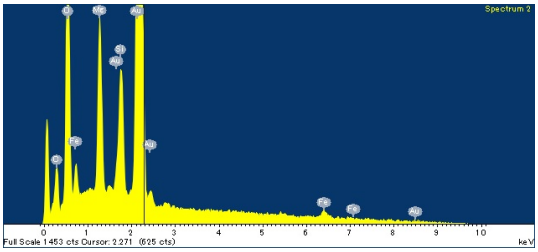

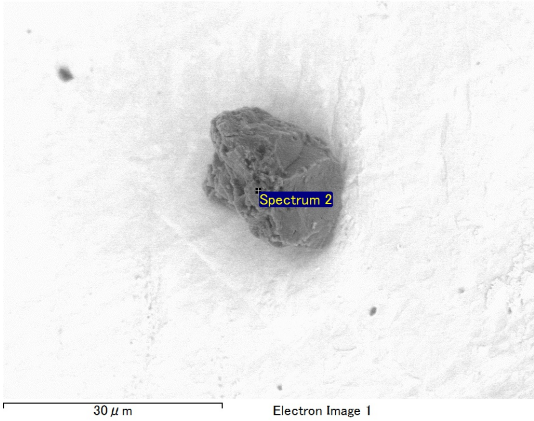

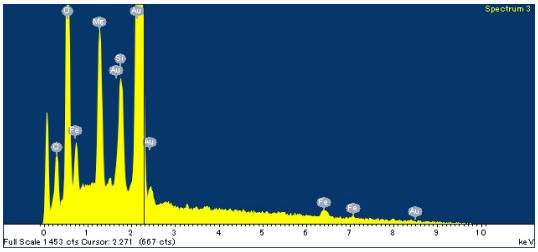
Spectrum 3
Full Scale 1453 cts Cursor: 2.271 (667 cts)
keV

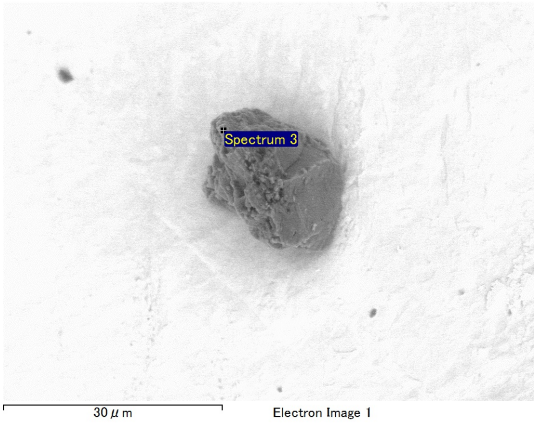
Spectrum 3
30 μm
Electron Image 1

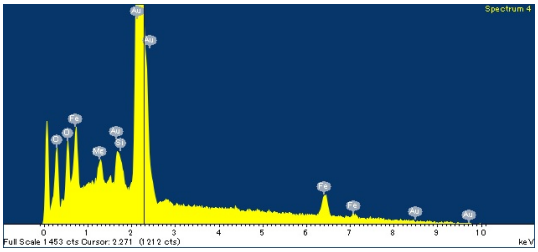
Spectrum 4
Full Scale 1453 cts Cursor: 2.271 (1212 cts)
keV

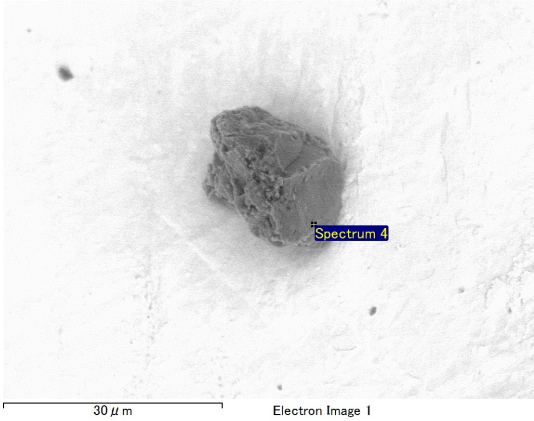
Spectrum 4
30 μm
Electron Image 1

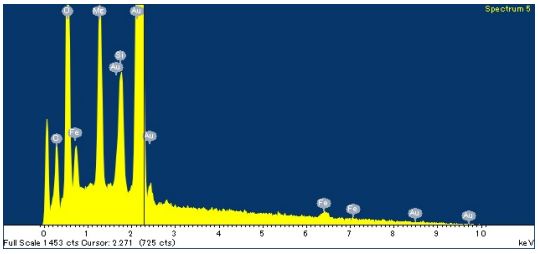
Spectrum 5
Full Scale 1453 cts Cursor: 2.271 (725 cts)
keV

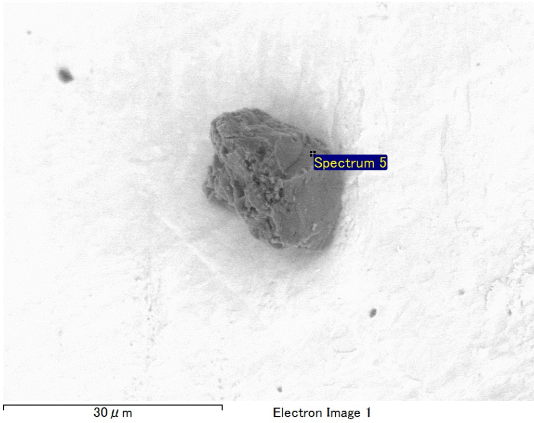
Spectrum 5
30 μm
Electron Image 1

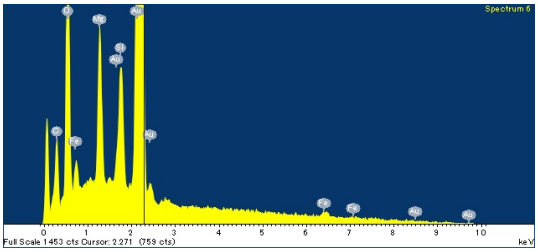
Spectrum 6
Full Scale 1453 cts Cursor: 2.271 (759 cts)
keV

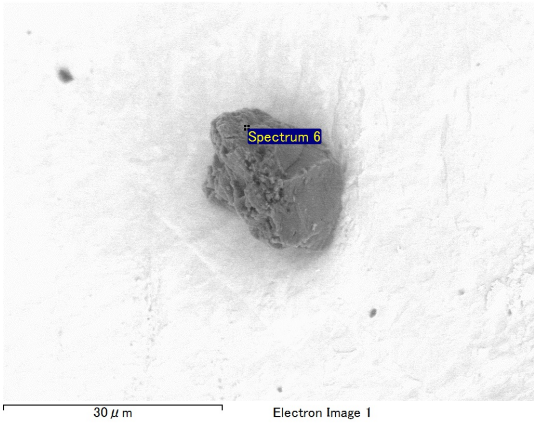
Spectrum 6
30 μm
Electron Image 1

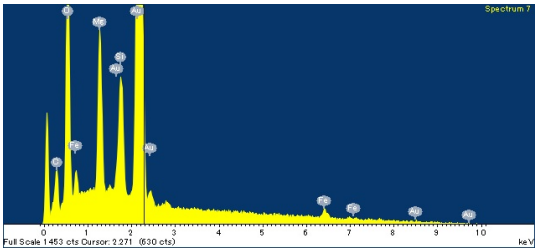

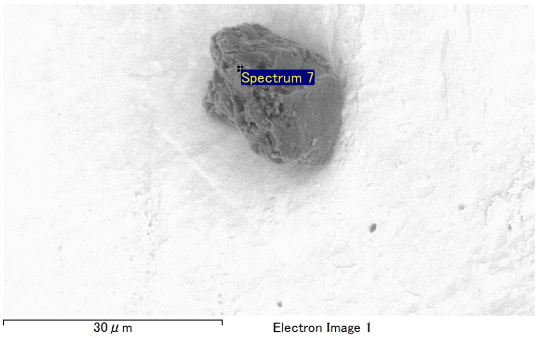

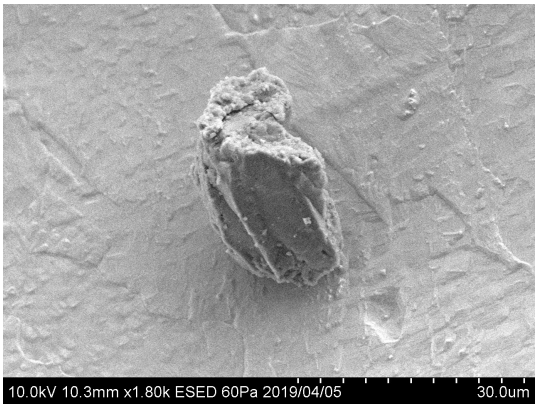

20190405/Au12_SEM/image/32_QD02-1087_esed.bmp

SAMPLE : RA-QD02-0403
PREID : QD02-1087
PROCESS : ESED
OPERATOR : Iwamae
COMMENT :

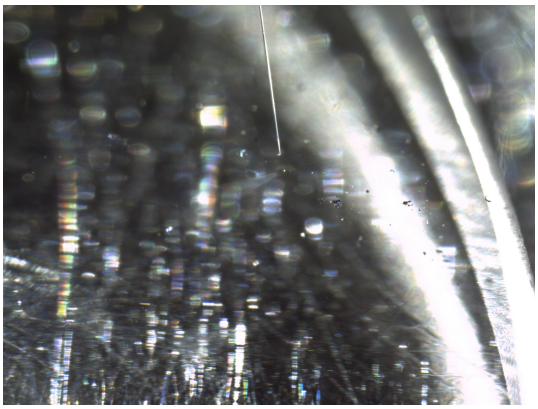

20190404/toAu12/nikon/09_QD02-1087_pickup.bmp

SAMPLE : RA-QD02-0403
PREID : QD02-1087
PROCESS : pickup
OPERATOR : Iwamae, Nishimura
COMMENT :

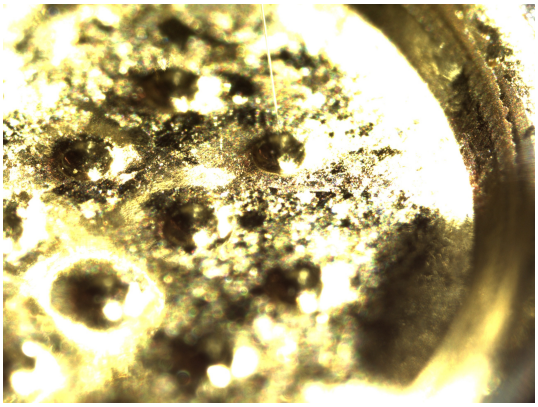

20190404/toAu12/nikon/11_QD02-1087_releaseto_Au12s19.bmp

SAMPLE : RA-QD02-0403
PREID : QD02-1087
PROCESS : release to Au12s19
OPERATOR : Iwamae, Nishimura
COMMENT :

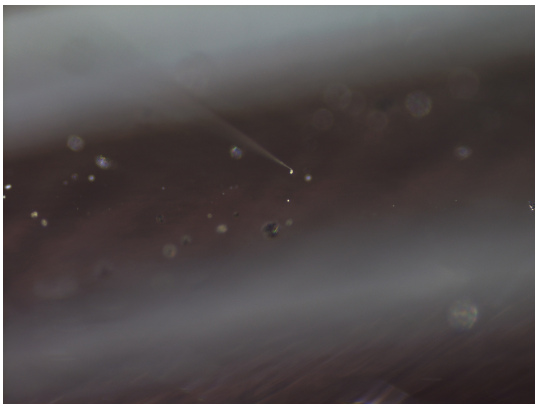

20190404/toAu12/nikon2/09_QD02-1087_pickup.bmp

SAMPLE : RA-QD02-0403
PREID : QD02-1087
PROCESS : pickup
OPERATOR : Iwamae, Nishimura
COMMENT :

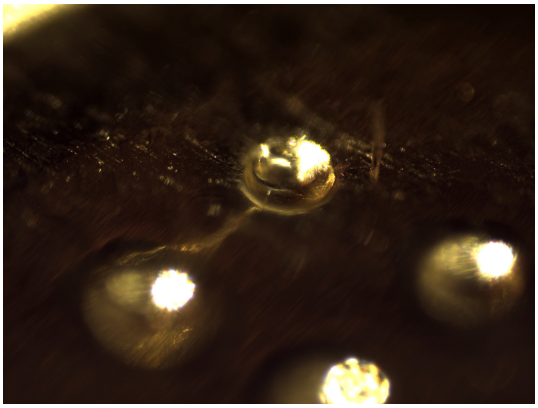

20190404/toAu12/nikon2/11_QD02-1087_releaseto_Au12s19.bmp

SAMPLE : RA-QD02-0403
PREID : QD02-1087
PROCESS : release to Au12s19
OPERATOR : Iwamae, Nishimura
COMMENT :

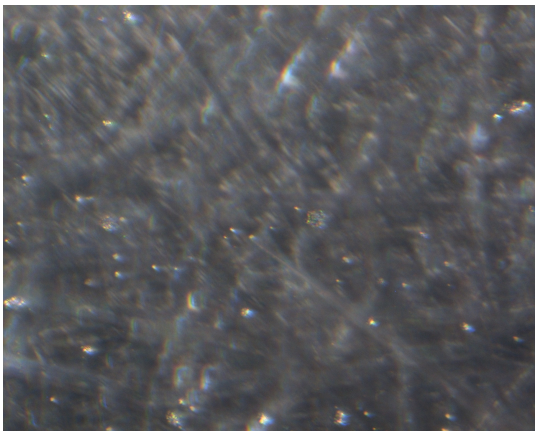

20190404/toAu12/union/09_QD02-1087_pickup.bmp

SAMPLE : RA-QD02-0403
PREID : QD02-1087
PROCESS : pickup
OPERATOR : Iwamae, Nishimura
COMMENT :

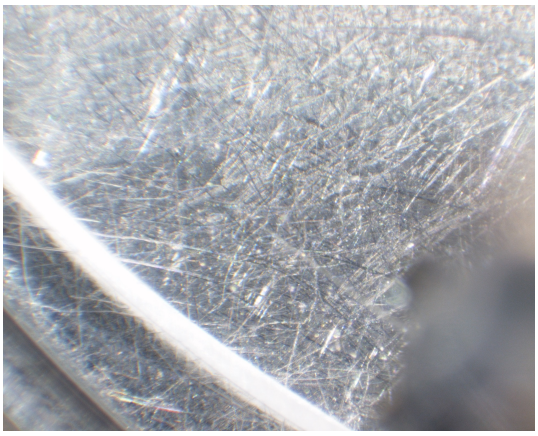

20190404/toAu12/union/10_QD02-1087_pickup.bmp

SAMPLE : RA-QD02-0403
PREID : QD02-1087
PROCESS : pickup
OPERATOR : Iwamae, Nishimura
COMMENT :

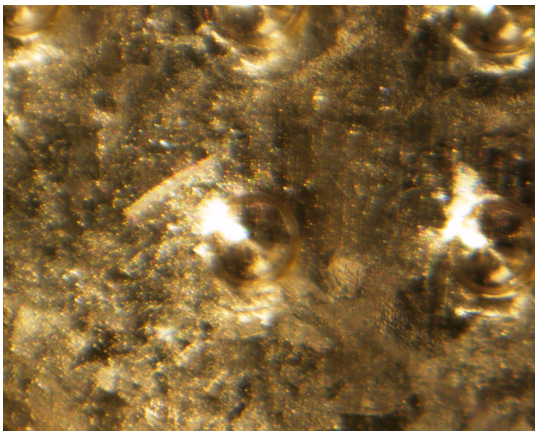

20190404/toAu12/union/11_QD02-1087_releaseto_Au12s19.bmp

SAMPLE : RA-QD02-0403
PREID : QD02-1087
PROCESS : release to Au12s19
OPERATOR : Iwamae, Nishimura
COMMENT :

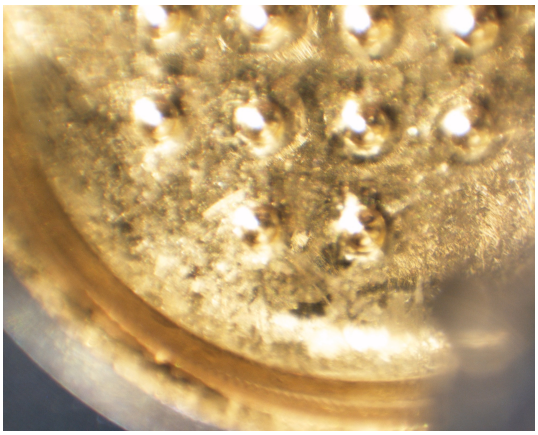

20190404/toAu12/union/12_QD02-1087_releaseto_Au12s19.bmp

SAMPLE : RA-QD02-0403
PREID : QD02-1087
PROCESS : release to Au12s19
OPERATOR : Iwamae, Nishimura
COMMENT :

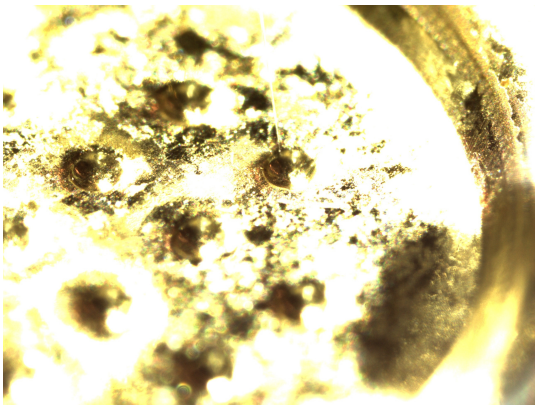

20190409/toSG34/nikon/09_QD02-1087_pickupfrom_Au12s19.bmp

SAMPLE : RA-QD02-0403
PREID : QD02-1087
PROCESS : pickup from Au12s19
OPERATOR : Kumagai, Iwamae
COMMENT :

20190409/toSG34/nikon/11_QD02-1087_releaseto_SG34b2.bmp

SAMPLE : RA-QD02-0403
PREID : QD02-1087
PROCESS : release to SG34b2
OPERATOR : Kumagai, Iwamae
COMMENT :

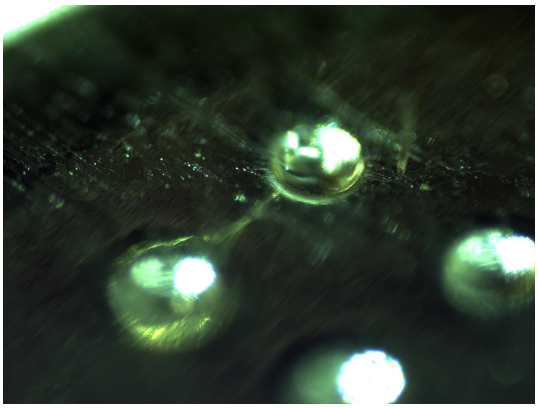

20190409/toSG34/nikon2/09_QD02-1087_pickupfrom_Au12s19.bmp

SAMPLE : RA-QD02-0403
PREID : QD02-1087
PROCESS : pickup from Au12s19
OPERATOR : Kumagai, Iwamae
COMMENT :

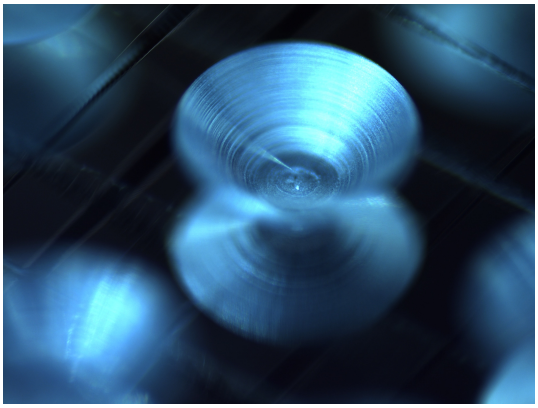

20190409/toSG34/nikon2/11_QD02-1087_releaseto_SG34b2.bmp

SAMPLE : RA-QD02-0403
PREID : QD02-1087
PROCESS : release to SG34b2
OPERATOR : Kumagai, Iwamae
COMMENT :

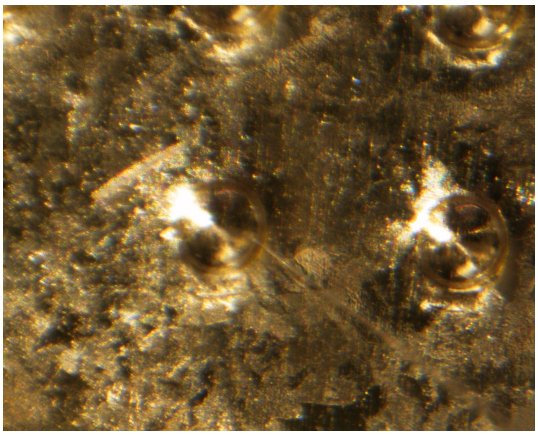

20190409/toSG34/union/09_QD02-1087_pickupfrom_Au12s19.bmp

SAMPLE : RA-QD02-0403
PREID : QD02-1087
PROCESS : pickup from Au12s19
OPERATOR : Kumagai, Iwamae
COMMENT :

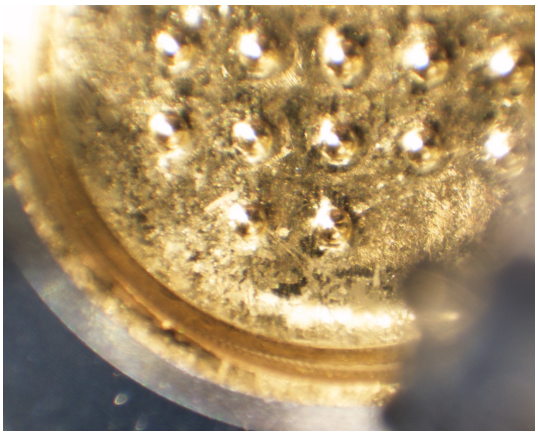

20190409/toSG34/union/10_QD02-1087_pickupfrom_Au12s19.bmp

SAMPLE : RA-QD02-0403
PREID : QD02-1087
PROCESS : pickup from Au12s19
OPERATOR : Kumagai, Iwamae
COMMENT :

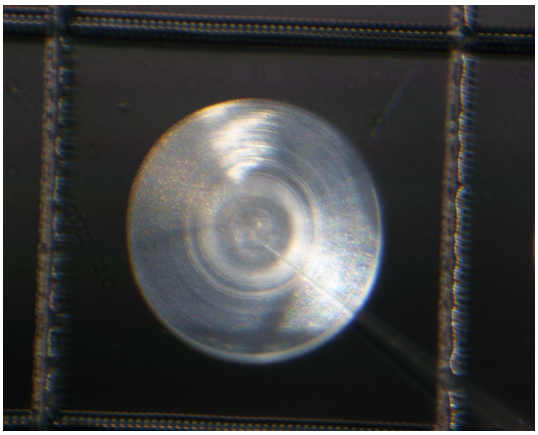

20190409/toSG34/union/11_QD02-1087_releaseto_SG34b2.bmp

SAMPLE : RA-QD02-0403
PREID : QD02-1087
PROCESS : release to SG34b2
OPERATOR : Kumagai, Iwamae
COMMENT :

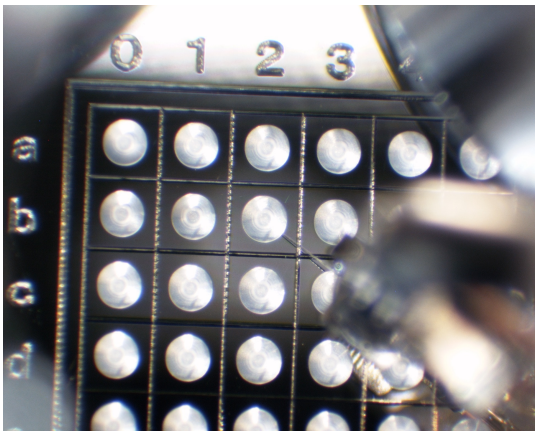

20190409/toSG34/union/12_QD02-1087_releaseto_SG34b2.bmp

SAMPLE : RA-QD02-0403
PREID : QD02-1087
PROCESS : release to SG34b2
OPERATOR : Kumagai, Iwamae
COMMENT :

20221101/toS16/nikon/21_RA-QD02-0403_pickupfromSG34b2.bmp

SAMPLE : RA-QD02-0403
PREID :
PROCESS : pick up from SG34b2
OPERATOR : Kumagai, Kanemaru
COMMENT :

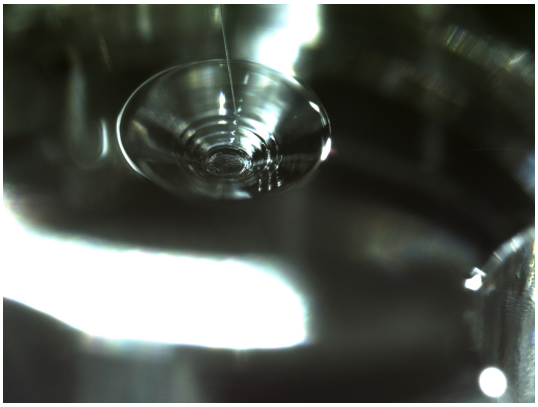

20221101/toS16/nikon/23_RA-QD02-0403_releasetoS16-305.bmp

SAMPLE : RA-QD02-0403
PREID :
PROCESS : release to S16-305
OPERATOR : Kumagai, Kanemaru
COMMENT :

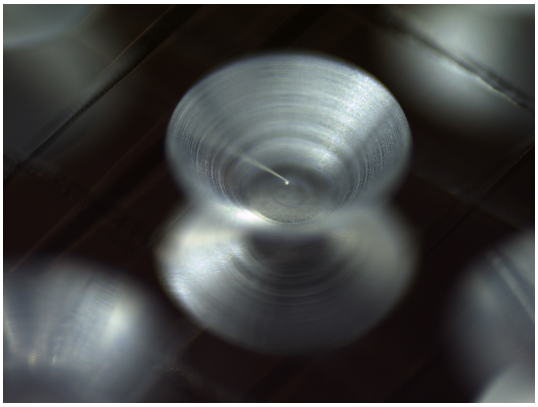

20221101/toS16/nikon2/21_RA-QD02-0403_pickupfromSG34b2.bmp

SAMPLE : RA-QD02-0403
PREID :
PROCESS : pick up from SG34b2
OPERATOR : Kumagai, Kanemaru
COMMENT :

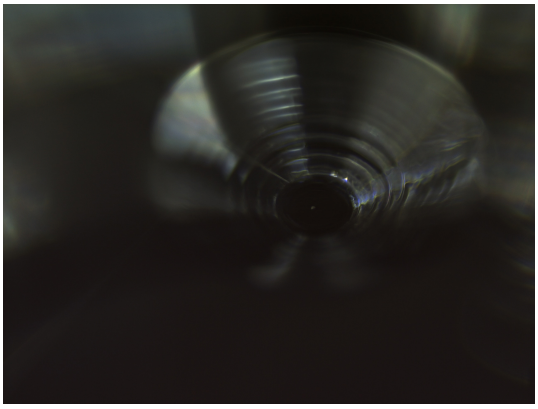

20221101/toS16/nikon2/23_RA-QD02-0403_releasetoS16-305.bmp

SAMPLE : RA-QD02-0403
PREID :
PROCESS : release to S16-305
OPERATOR : Kumagai, Kanemaru
COMMENT :

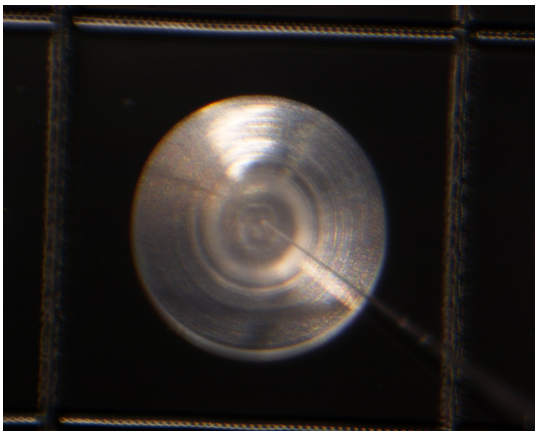

20221101/toS16/union/21_RA-QD02-0403_pickupfromSG34b2.bmp

SAMPLE : RA-QD02-0403
PREID :
PROCESS : pick up from SG34b2
OPERATOR : Kumagai, Kanemaru
COMMENT :

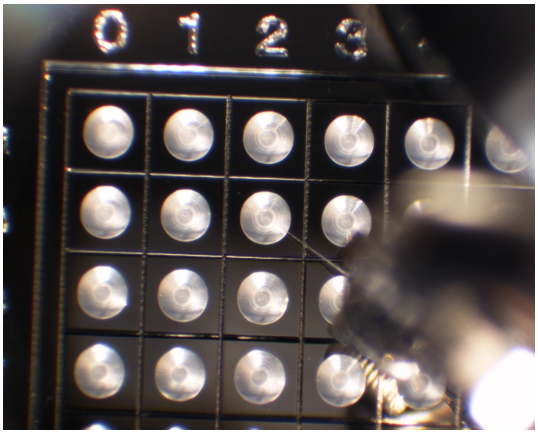

20221101/toS16/union/22_RA-QD02-0403_pickupfromSG34b2.bmp

SAMPLE : RA-QD02-0403
PREID :
PROCESS : pick up from SG34b2
OPERATOR : Kumagai, Kanemaru
COMMENT :

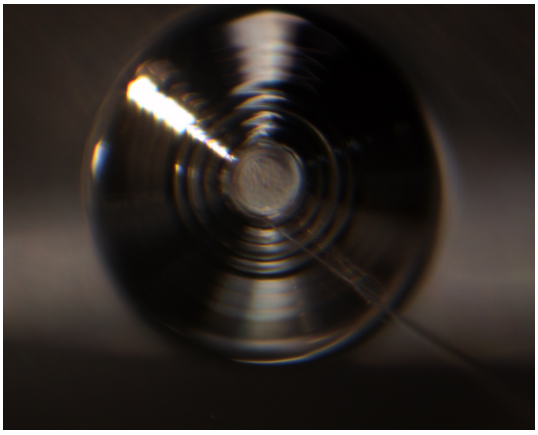

20221101/toS16/union/23_RA-QD02-0403_releasetoS16-305.bmp

SAMPLE : RA-QD02-0403
PREID :
PROCESS : release to S16-305
OPERATOR : Kumagai, Kanemaru
COMMENT :

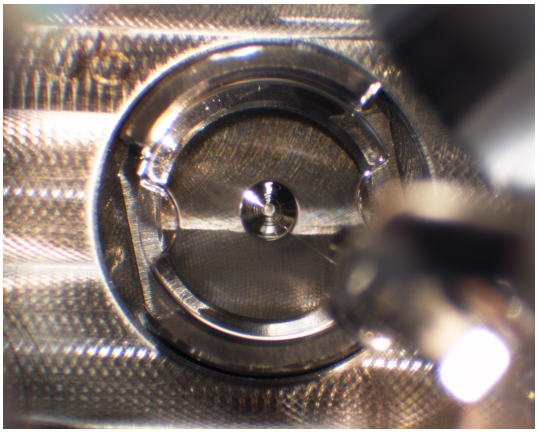

20221101/toS16/union/24_RA-QD02-0403_releasetoS16-305.bmp

SAMPLE : RA-QD02-0403
PREID :
PROCESS : release to S16-305
OPERATOR : Kumagai, Kanemaru
COMMENT :

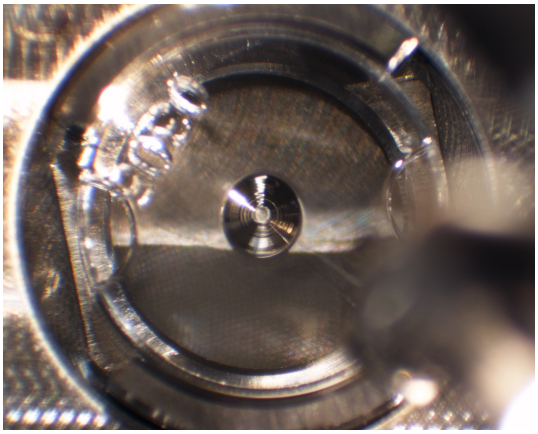

20221101/toS16/union/25_RA-QD02-0403_releasetoS16-305_covered.bmp

SAMPLE : RA-QD02-0403
PREID :
PROCESS : release to S16-305
OPERATOR : Kumagai, Kanemaru
COMMENT : covered