RA-QD02-0413

Status	Date	Size	Transfer	Category	Phase
Curation S16-319	230324	30.8μm	QD02-1099,SG34d0,S16-319	1	ol

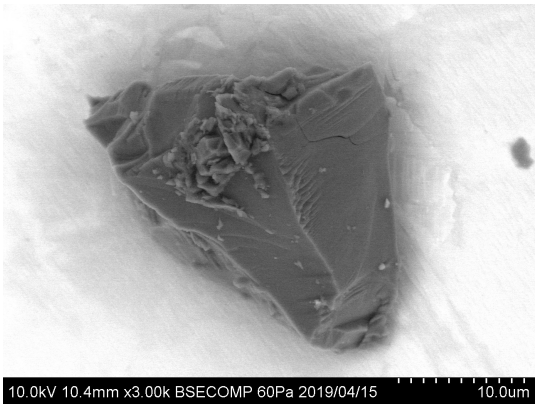

20190415/Au12_SEM/image/28_QD02-1099_bse.bmp

SAMPLE : RA-QD02-0413
PREID : QD02-1099
PROCESS : BSE
OPERATOR : Yoshitake
COMMENT :

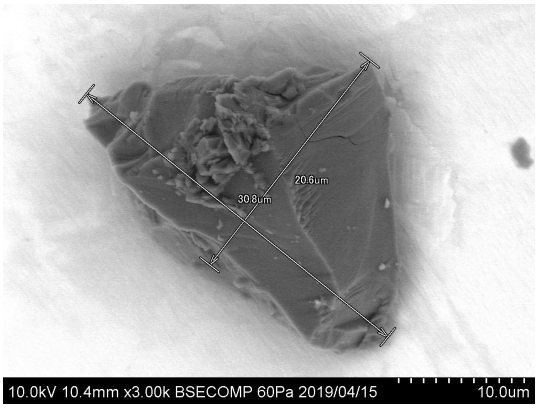

20190415/Au12_SEM/image/30_QD02-1099_bse_scaled.bmp

SAMPLE : RA-QD02-0413
PREID : QD02-1099
PROCESS : BSE
OPERATOR : Yoshitake
COMMENT : scaled

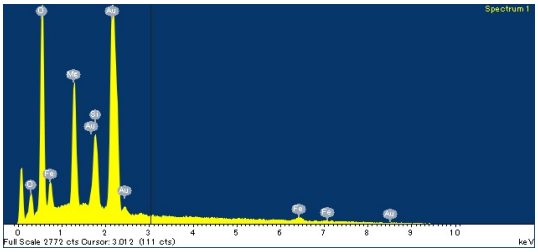

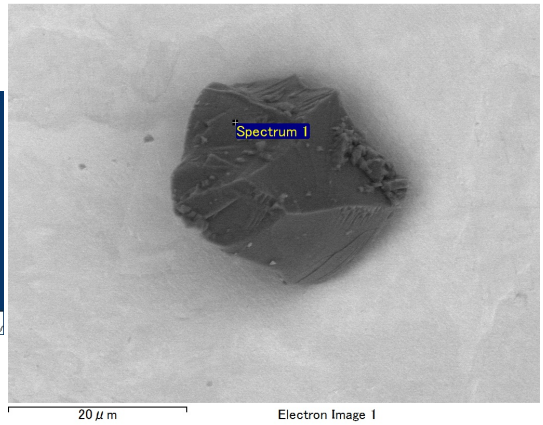

20190415/Au12_SEM/eds/QD02-1099_eds.docx

SAMPLE : RA-QD02-0413
PREID : QD02-1099
PROCESS : EDS
OPERATOR : Yoshitake
COMMENT :

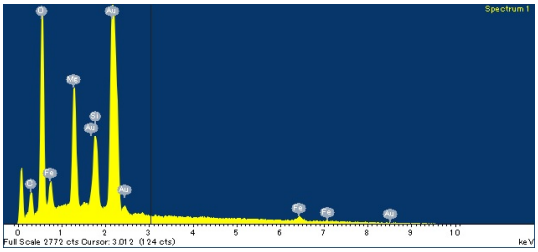

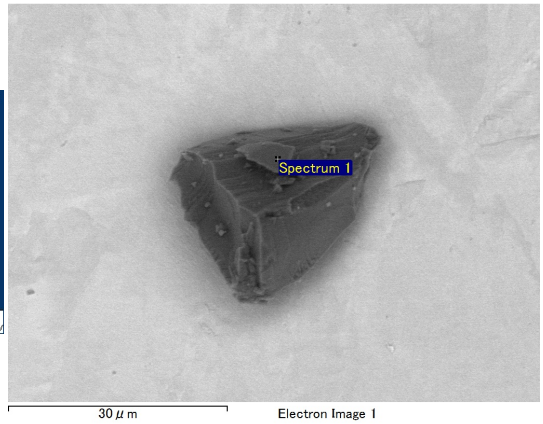

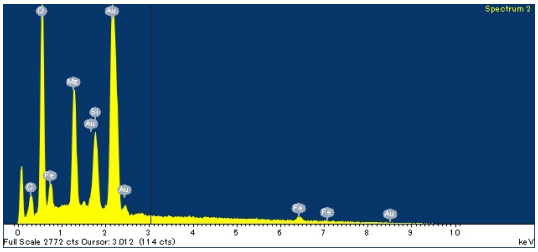
Spectrum 2
Full Scale 2772 cts Cursor: 3.012 (114 cts)
keV

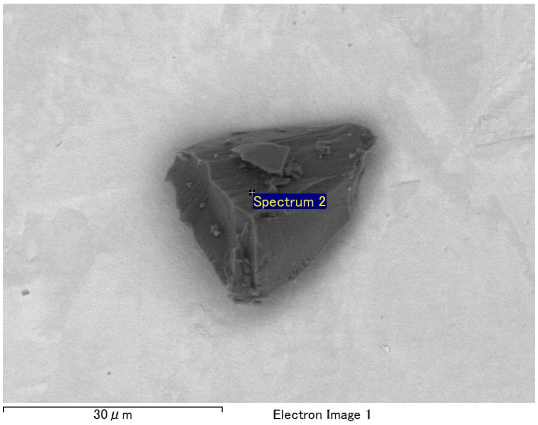
Spectrum 2
30 μm
Electron Image 1

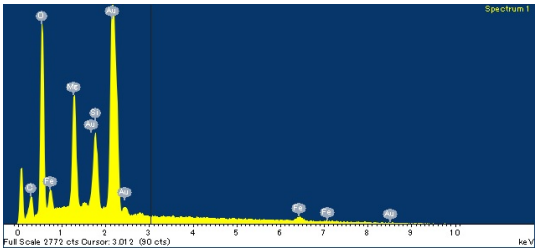
Spectrum 1
Full Scale 2772 cts Cursor: 3.012 (90 cts)
keV

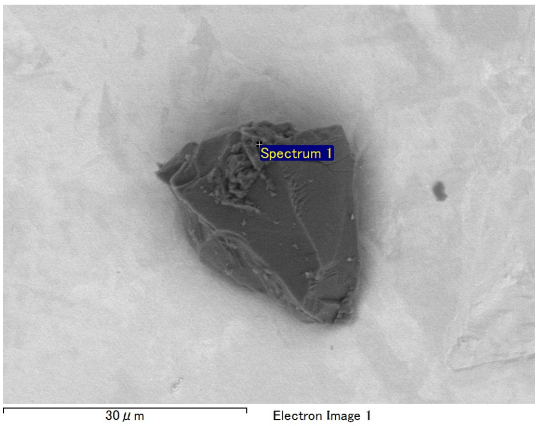
Spectrum 1
30 μm
Electron Image 1

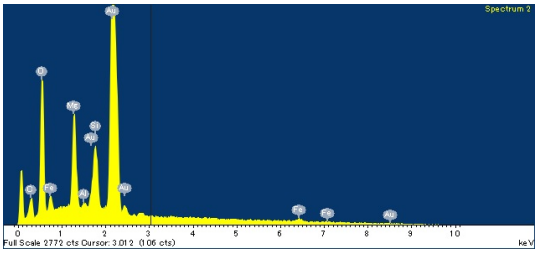
Spectrum 2
Full Scale 2772 cts Cursor: 3.012 (106 cts)
keV

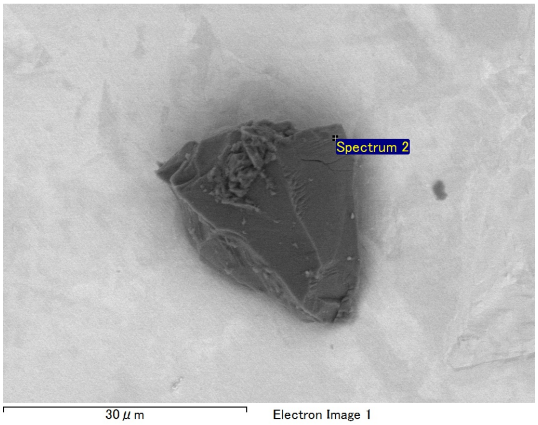
Spectrum 2
30 μm
Electron Image 1

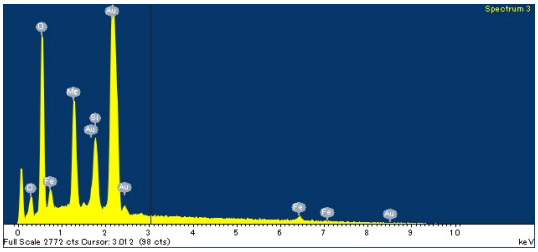
Spectrum 3
Full Scale 2772 cts Cursor: 3.012 (98 cts)
keV

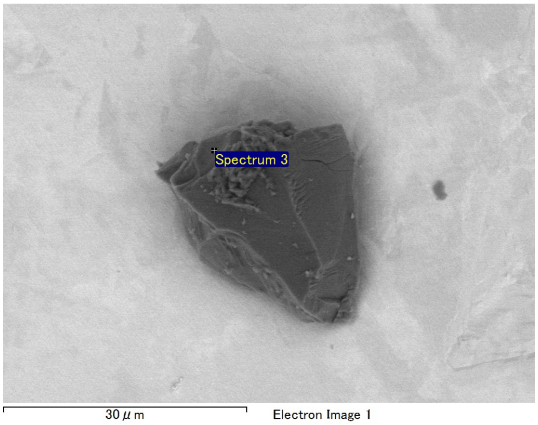
Spectrum 3
30 μm
Electron Image 1

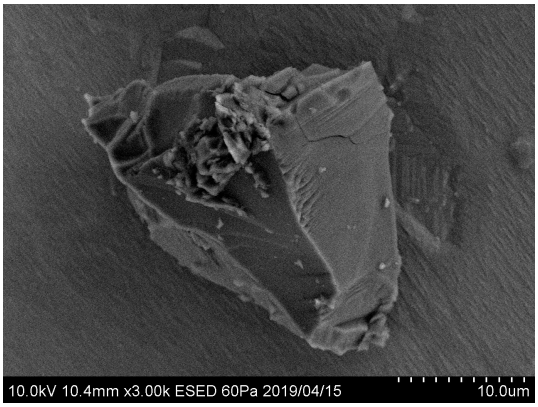

20190415/Au12_SEM/image/29_QD02-1099_esed.bmp

SAMPLE : RA-QD02-0413
PREID : QD02-1099
PROCESS : ESED
OPERATOR : Yoshitake
COMMENT :

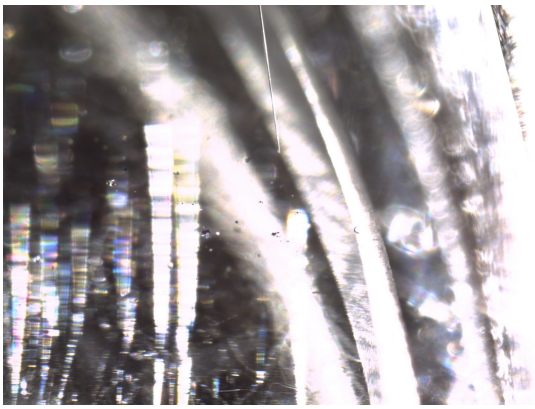

20190412/toAu12/nikon/13_QD02-1099_pickup.bmp

SAMPLE : RA-QD02-0413
PREID : QD02-1099
PROCESS : pickup
OPERATOR : Kumagai, Iwamae
COMMENT :

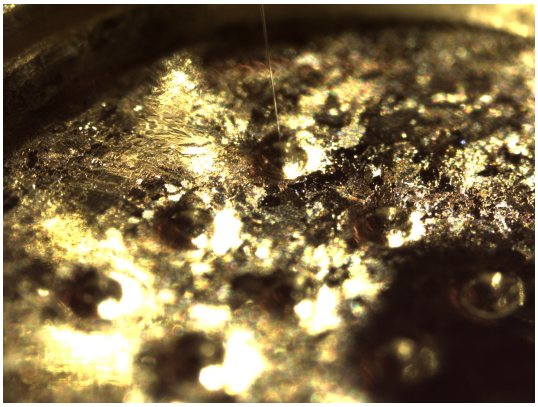

20190412/toAu12/nikon/15_QD02-1099_releaseto_Au12s18.bmp

SAMPLE : RA-QD02-0413
PREID : QD02-1099
PROCESS : release to Au12s18
OPERATOR : Kumagai, Iwamae
COMMENT :

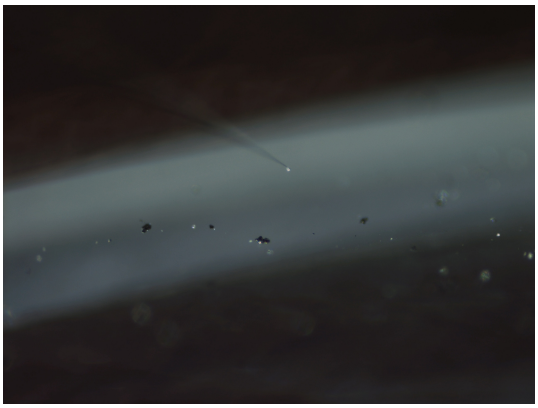

20190412/toAu12/nikon2/13_QD02-1099_pickup.bmp

SAMPLE : RA-QD02-0413
PREID : QD02-1099
PROCESS : pickup
OPERATOR : Kumagai, Iwamae
COMMENT :

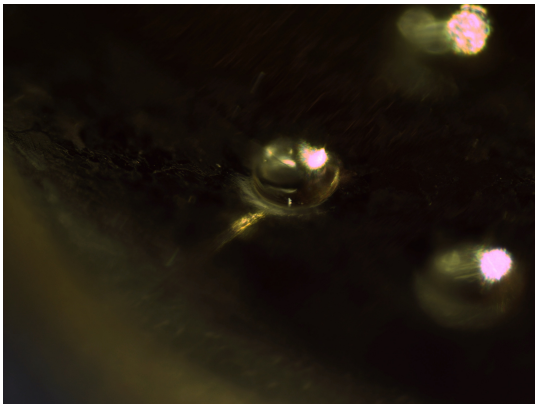

20190412/toAu12/nikon2/15_QD02-1099_releaseto_Au12s18.bmp

SAMPLE : RA-QD02-0413
PREID : QD02-1099
PROCESS : release to Au12s18
OPERATOR : Kumagai, Iwamae
COMMENT :

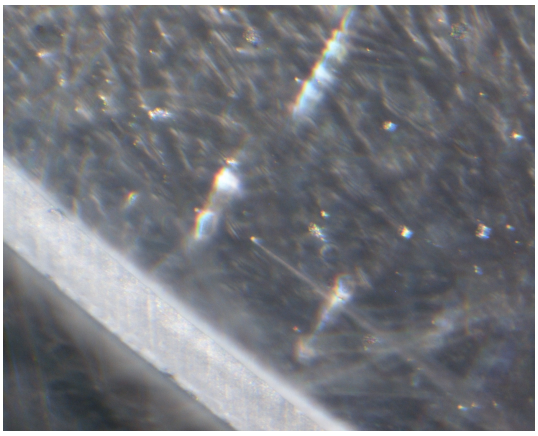

20190412/toAu12/union/13_QD02-1099_pickup.bmp

SAMPLE : RA-QD02-0413
PREID : QD02-1099
PROCESS : pickup
OPERATOR : Kumagai, Iwamae
COMMENT :

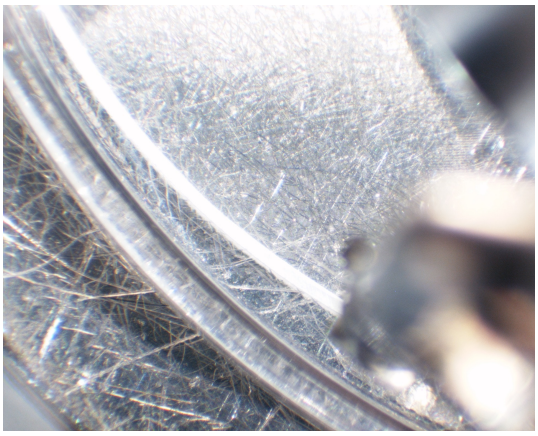

20190412/toAu12/union/14_QD02-1099_pickup.bmp

SAMPLE : RA-QD02-0413
PREID : QD02-1099
PROCESS : pickup
OPERATOR : Kumagai, Iwamae
COMMENT :

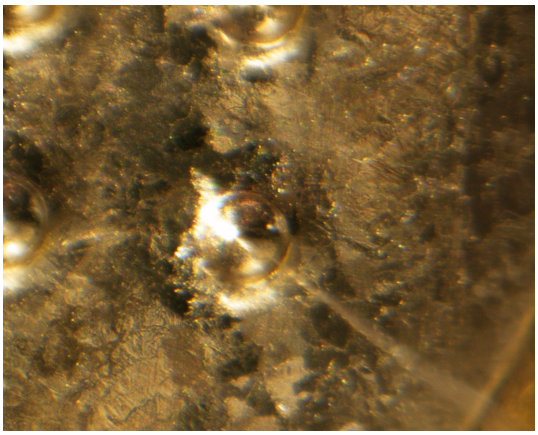

20190412/toAu12/union/15_QD02-1099_releaseto_Au12s18.bmp

SAMPLE : RA-QD02-0413
PREID : QD02-1099
PROCESS : release to Au12s18
OPERATOR : Kumagai, Iwamae
COMMENT :

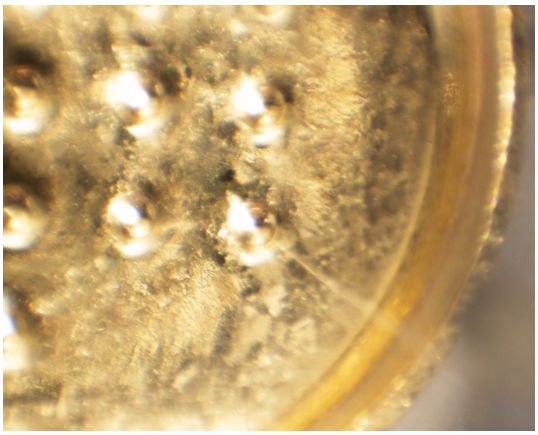

20190412/toAu12/union/16_QD02-1099_releaseto_Au12s18.bmp

SAMPLE : RA-QD02-0413
PREID : QD02-1099
PROCESS : release to Au12s18
OPERATOR : Kumagai, Iwamae
COMMENT :

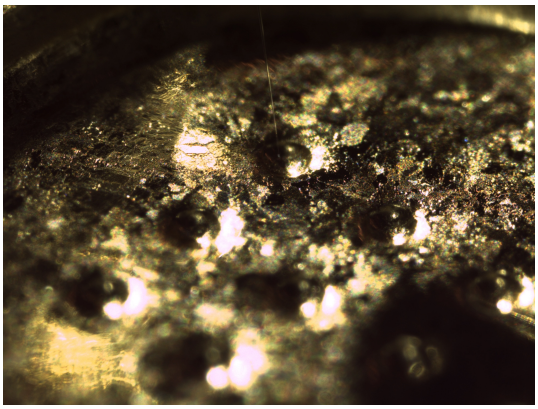

20190416/toSG34/nikon/39_QD02-1099_pickupfrom_Au12s18.bmp

SAMPLE : RA-QD02-0413
PREID : QD02-1099
PROCESS : pickup from Au12s18
OPERATOR : Kumagai, Nishimura
COMMENT :

20190416/toSG34/nikon/41_QD02-1099_releaseto_SG34d0.bmp

SAMPLE : RA-QD02-0413
PREID : QD02-1099
PROCESS : release to SG34d0
OPERATOR : Kumagai, Nishimura
COMMENT :

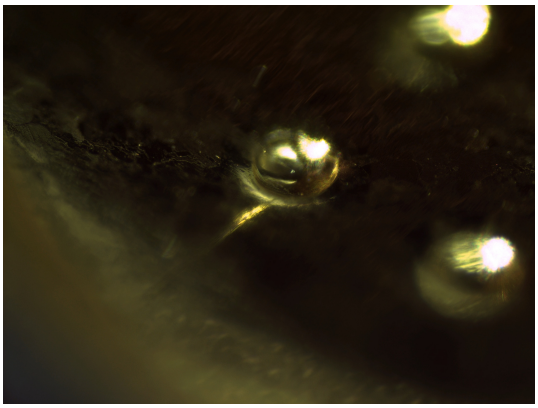

20190416/toSG34/nikon2/39_QD02-1099_pickupfrom_Au12s18.bmp

SAMPLE : RA-QD02-0413
PREID : QD02-1099
PROCESS : pickup from Au12s18
OPERATOR : Kumagai, Nishimura
COMMENT :

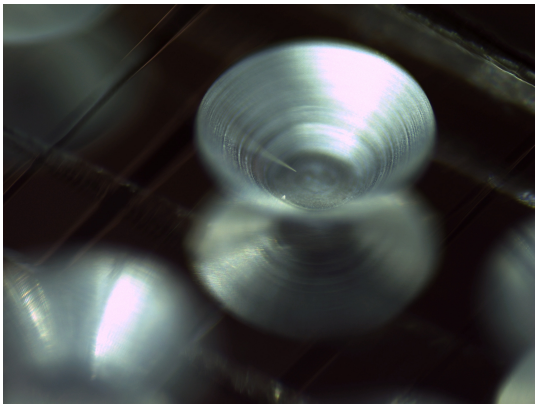

20190416/toSG34/nikon2/41_QD02-1099_releaseto_SG34d0.bmp

SAMPLE : RA-QD02-0413
PREID : QD02-1099
PROCESS : release to SG34d0
OPERATOR : Kumagai, Nishimura
COMMENT :

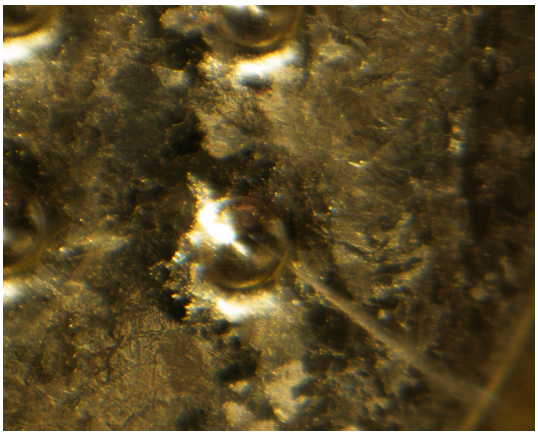

20190416/toSG34/union/39_QD02-1099_pickupfrom_Au12s18.bmp

SAMPLE : RA-QD02-0413
PREID : QD02-1099
PROCESS : pickup from Au12s18
OPERATOR : Kumagai, Nishimura
COMMENT :

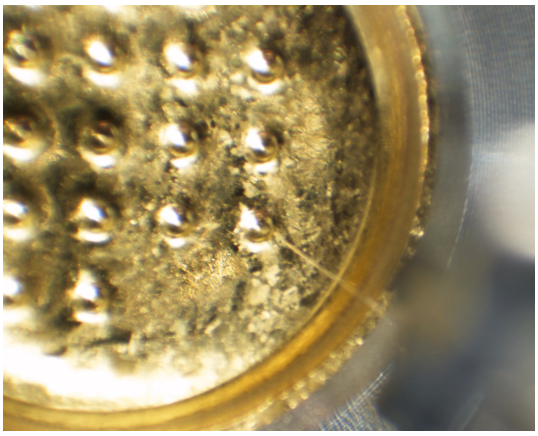

20190416/toSG34/union/40_QD02-1099_pickupfrom_Au12s18.bmp

SAMPLE : RA-QD02-0413
PREID : QD02-1099
PROCESS : pickup from Au12s18
OPERATOR : Kumagai, Nishimura
COMMENT :

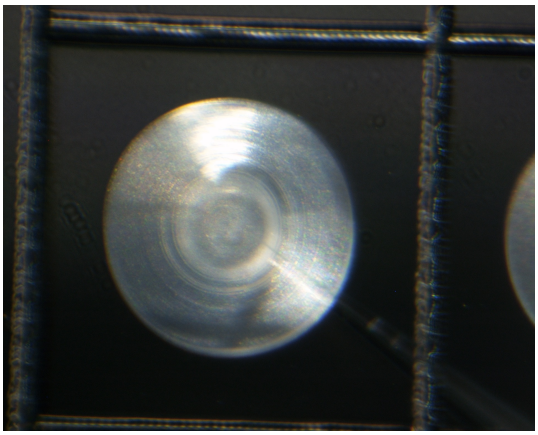

20190416/toSG34/union/41_QD02-1099_releaseto_SG34d0.bmp

SAMPLE : RA-QD02-0413
PREID : QD02-1099
PROCESS : release to SG34d0
OPERATOR : Kumagai, Nishimura
COMMENT :

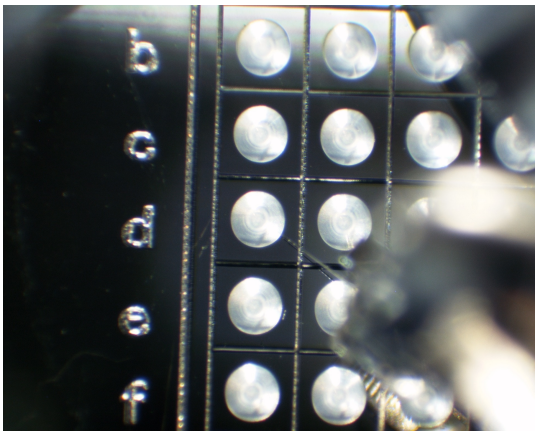

20190416/toSG34/union/42_QD02-1099_releaseto_SG34d0.bmp

SAMPLE : RA-QD02-0413
PREID : QD02-1099
PROCESS : release to SG34d0
OPERATOR : Kumagai, Nishimura
COMMENT :

20221102/toS16/nikon/01_RA-QD02-0413_pickupfromSG34d0.bmp

SAMPLE : RA-QD02-0413
PREID :
PROCESS : pick up from SG34d0
OPERATOR : Kumagai, Kanemaru
COMMENT :

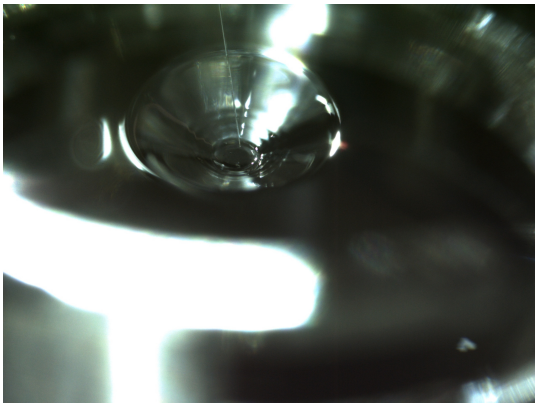

20221102/toS16/nikon/03_RA-QD02-0413_releasetoS16-319.bmp

SAMPLE : RA-QD02-0413
PREID :
PROCESS : release to S16-319
OPERATOR : Kumagai, Kanemaru
COMMENT :

20221102/toS16/nikon2/01_RA-QD02-0413_pickupfromSG34d0.bmp

SAMPLE : RA-QD02-0413
PREID :
PROCESS : pick up from SG34d0
OPERATOR : Kumagai, Kanemaru
COMMENT :

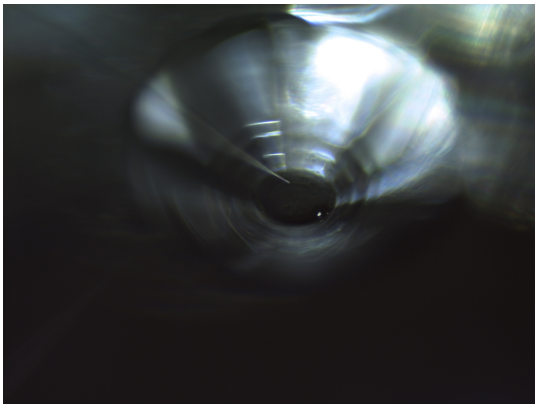

20221102/toS16/nikon2/03_RA-QD02-0413_releasetoS16-319.bmp

SAMPLE : RA-QD02-0413
PREID :
PROCESS : release to S16-319
OPERATOR : Kumagai, Kanemaru
COMMENT :

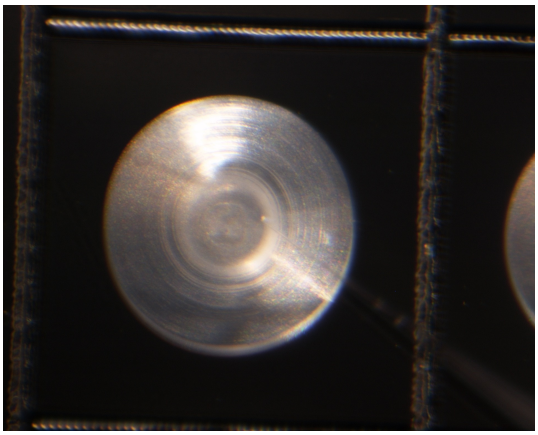

20221102/toS16/union/01_RA-QD02-0413_pickupfromSG34d0.bmp

SAMPLE : RA-QD02-0413
PREID :
PROCESS : pick up from SG34d0
OPERATOR : Kumagai, Kanemaru
COMMENT :

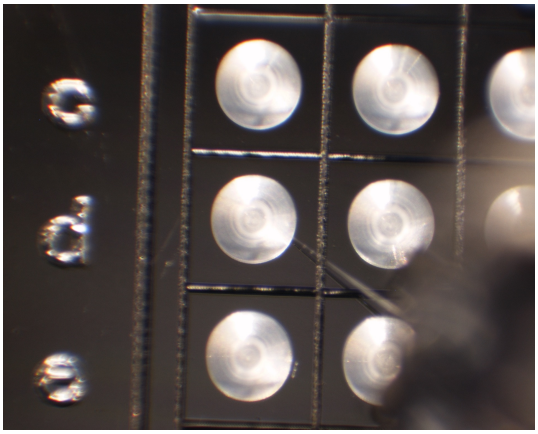

20221102/toS16/union/02_RA-QD02-0413_pickupfromSG34d0.bmp

SAMPLE : RA-QD02-0413
PREID :
PROCESS : pick up from SG34d0
OPERATOR : Kumagai, Kanemaru
COMMENT :

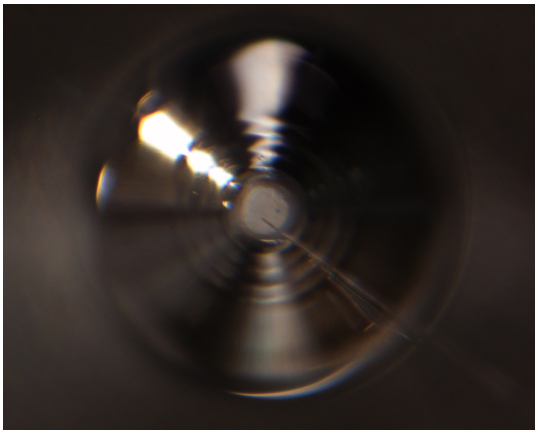

20221102/toS16/union/03_RA-QD02-0413_releasetoS16-319.bmp

SAMPLE : RA-QD02-0413
PREID :
PROCESS : release to S16-319
OPERATOR : Kumagai, Kanemaru
COMMENT :

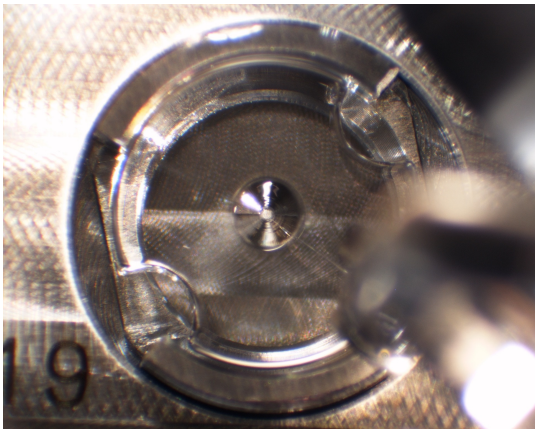

20221102/toS16/union/04_RA-QD02-0413_releasetoS16-319.bmp

SAMPLE : RA-QD02-0413
PREID :
PROCESS : release to S16-319
OPERATOR : Kumagai, Kanemaru
COMMENT :

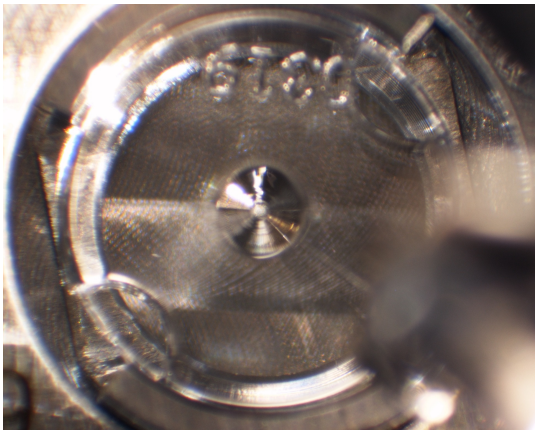

20221102/toS16/union/05_RA-QD02-0413_releasetoS16-319_covered.bmp

SAMPLE : RA-QD02-0413
PREID :
PROCESS : release to S16-319
OPERATOR : Kumagai, Kanemaru
COMMENT :