RA-QD02-0418

Status	Date	Size	Transfer	Category	Phase
Curation S17-324	230324	40.7μm	QD02-1105,SG34d5,S17-324	1	ol,hpx

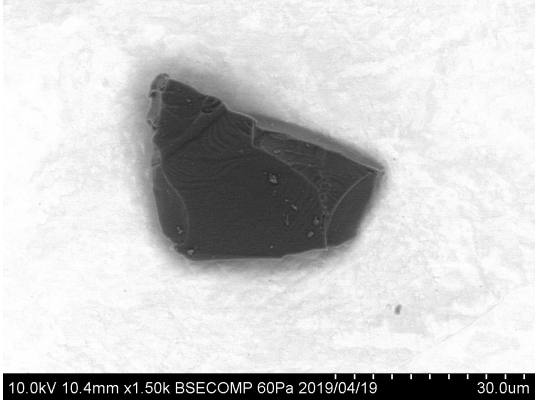

20190419/Au12_SEM/image/10_QD02-1105_bse.bmp

SAMPLE : RA-QD02-0418
PREID : QD02-1105
PROCESS : BSE
OPERATOR : Yoshitake, Iwamae
COMMENT :

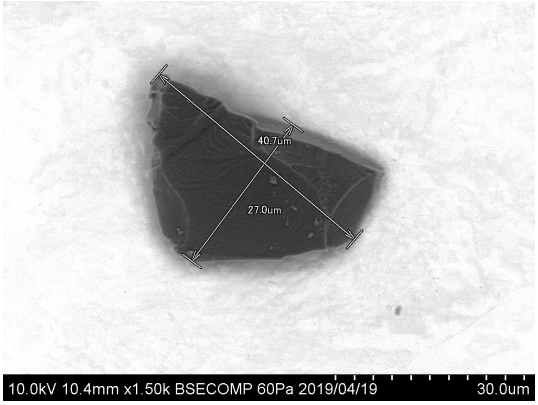

20190419/Au12_SEM/image/12_QD02-1105_bse_scaled.bmp

SAMPLE : RA-QD02-0418
PREID : QD02-1105
PROCESS : BSE
OPERATOR : Yoshitake, Iwamae
COMMENT :

20190419/Au12_SEM/eds/QD02-1105_eds.docx

SAMPLE : RA-QD02-0418
PREID : QD02-1105
PROCESS : EDS
OPERATOR : Yoshitake
COMMENT :

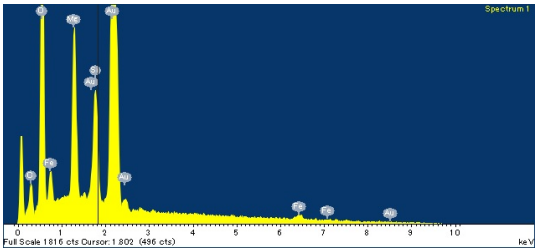

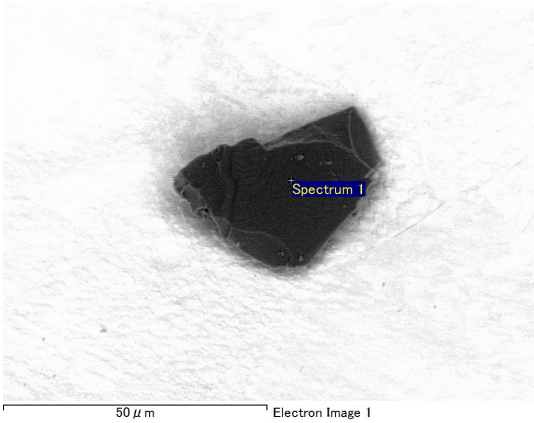

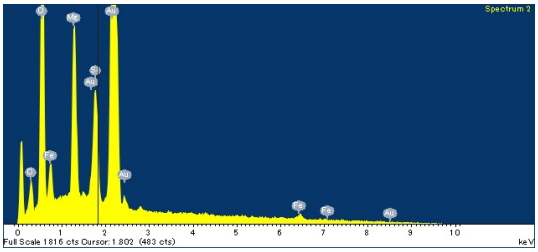

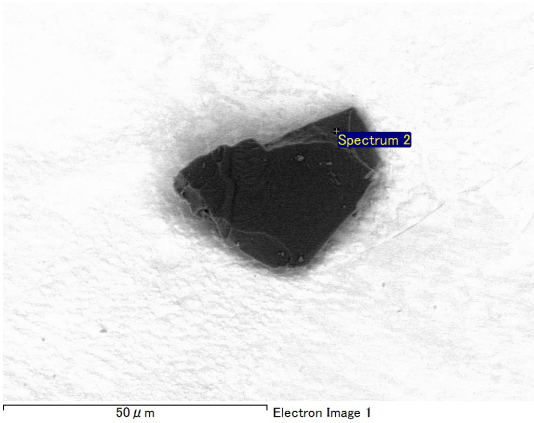

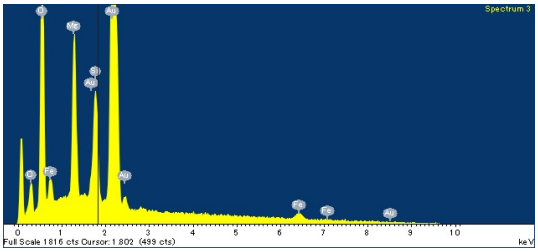

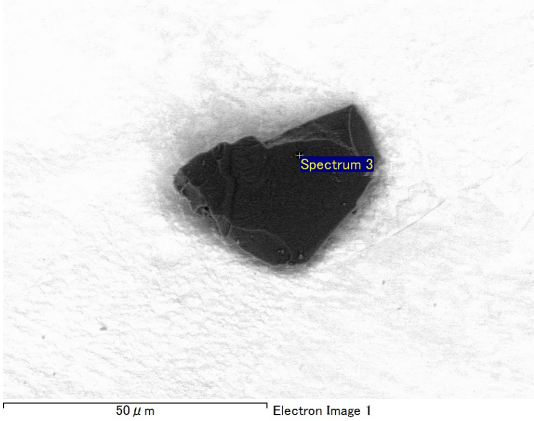

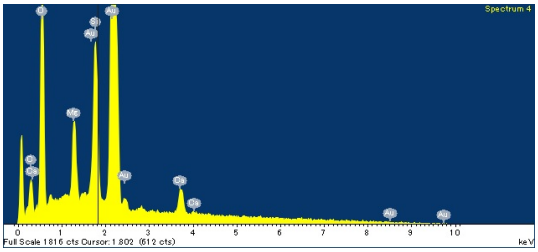

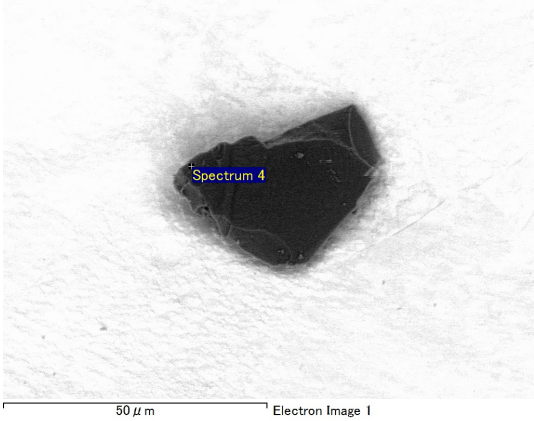

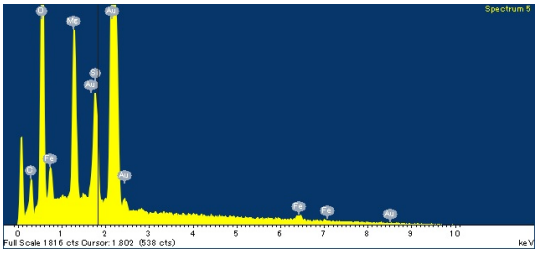

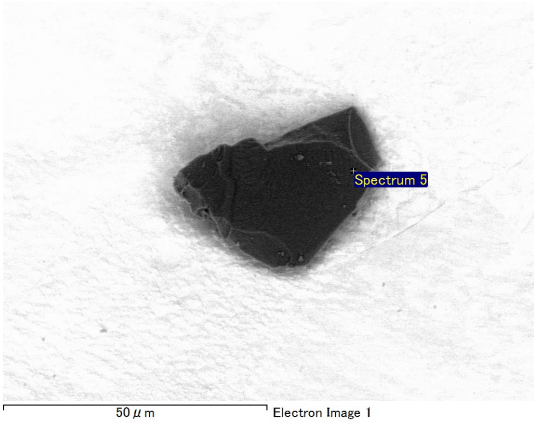

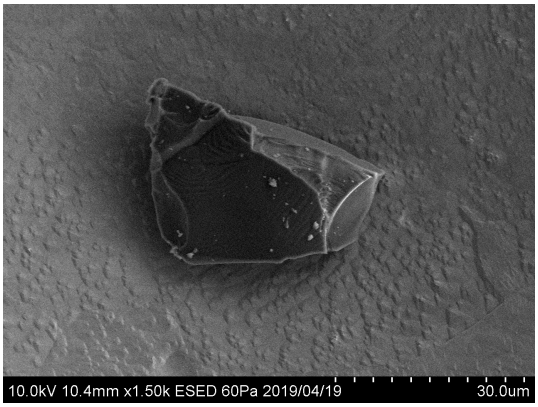

20190419/Au12_SEM/image/11_QD02-1105_esed.bmp

SAMPLE : RA-QD02-0418
PREID : QD02-1105
PROCESS : ESED
OPERATOR : Yoshitake, Iwamae
COMMENT :

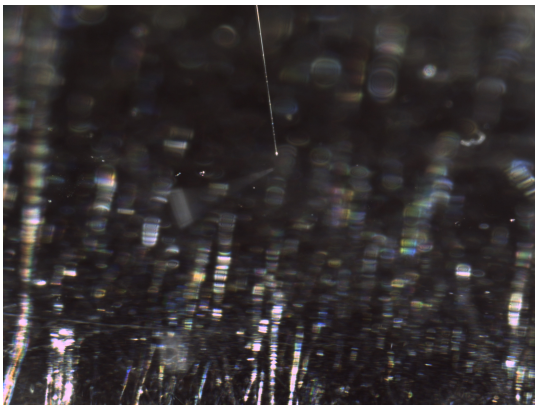

20190418/toAu12/nikon/01_QD02-1105_pickup.bmp

SAMPLE : RA-QD02-0418
PREID : QD02-1105
PROCESS : pickup from QD02
OPERATOR : Yoshitake, Iwamae
COMMENT :

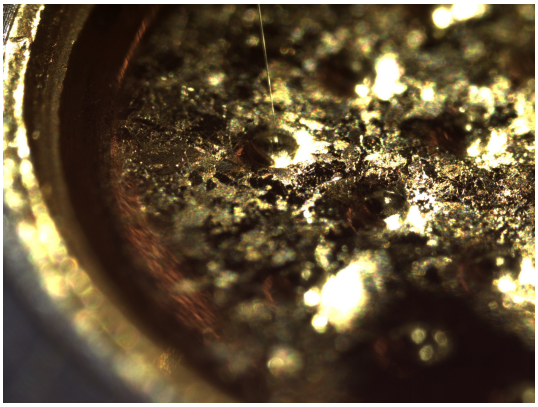

20190418/toAu12/nikon/03_QD02-1105_releaseto_Au12s8.bmp

SAMPLE : RA-QD02-0418
PREID : QD02-1105
PROCESS : release to Au12s8
OPERATOR : Yoshitake, Iwamae
COMMENT :

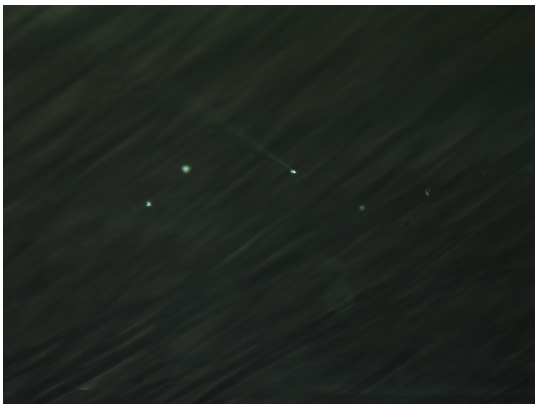

20190418/toAu12/nikon2/01_QD02-1105_pickup.bmp

SAMPLE : RA-QD02-0418
PREID : QD02-1105
PROCESS : pickup from QD02
OPERATOR : Yoshitake, Iwamae
COMMENT :

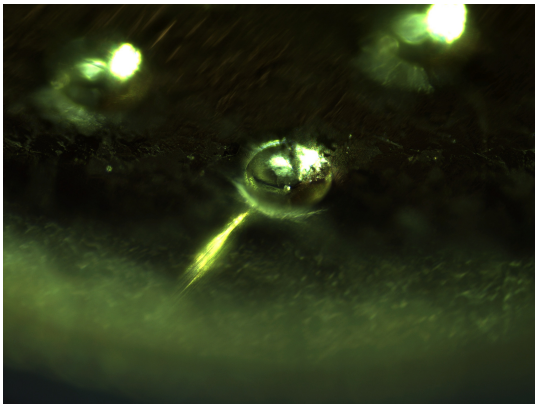

20190418/toAu12/nikon2/03_QD02-1105_releaseto_Au12s8.bmp

SAMPLE : RA-QD02-0418
PREID : QD02-1105
PROCESS : release to Au12s8
OPERATOR : Yoshitake, Iwamae
COMMENT :

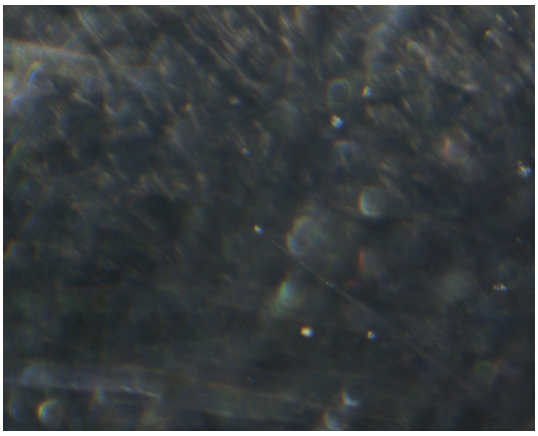

20190418/toAu12/union/01_QD02-1105_pickup.bmp

SAMPLE : RA-QD02-0418
PREID : QD02-1105
PROCESS : pickup from QD02
OPERATOR : Yoshitake, Iwamae
COMMENT :

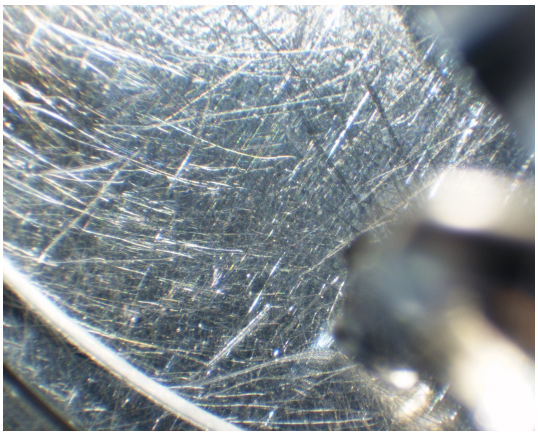

20190418/toAu12/union/02_QD02-1105_pickup.bmp

SAMPLE : RA-QD02-0418
PREID : QD02-1105
PROCESS : pickup from QD02
OPERATOR : Yoshitake, Iwamae
COMMENT :

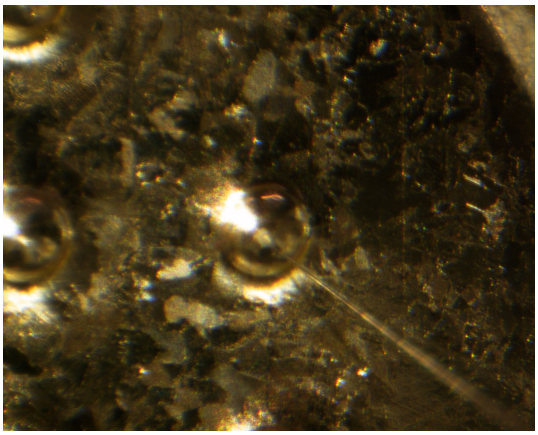

20190418/toAu12/union/03_QD02-1105_releaseto_Au12s8.bmp

SAMPLE : RA-QD02-0418
PREID : QD02-1105
PROCESS : release to Au12s8
OPERATOR : Yoshitake, Iwamae
COMMENT :

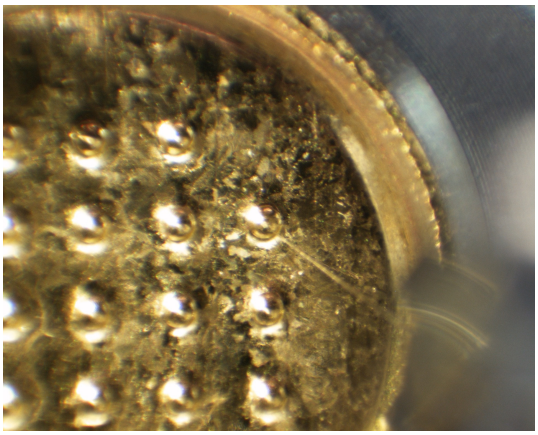

20190418/toAu12/union/04_QD02-1105_releaseto_Au12s8.bmp

SAMPLE : RA-QD02-0418
PREID : QD02-1105
PROCESS : release to Au12s8
OPERATOR : Yoshitake, Iwamae
COMMENT :

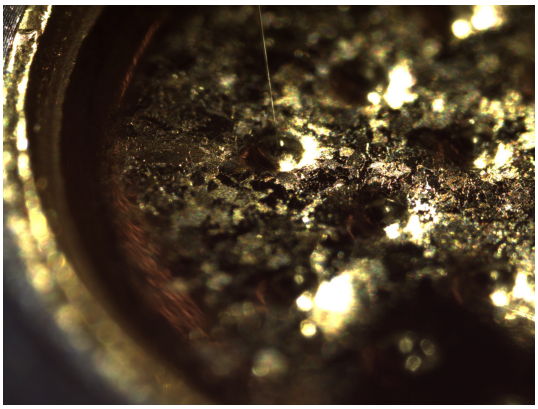

20190422/toSG34/nikon/13_QD02-1105_pickupfrom_Au12s8.bmp

SAMPLE : RA-QD02-0418
PREID : QD02-1105
PROCESS : pickup from Au12s8
OPERATOR : Iwamae, Nishimura
COMMENT :

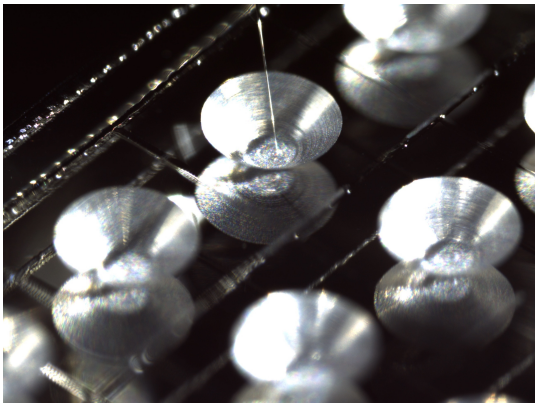

20190422/toSG34/nikon/15_QD02-1105_releaseto_SG34d5.bmp

SAMPLE : RA-QD02-0418
PREID : QD02-1105
PROCESS : release to SG34d5
OPERATOR : Iwamae, Nishimura
COMMENT :

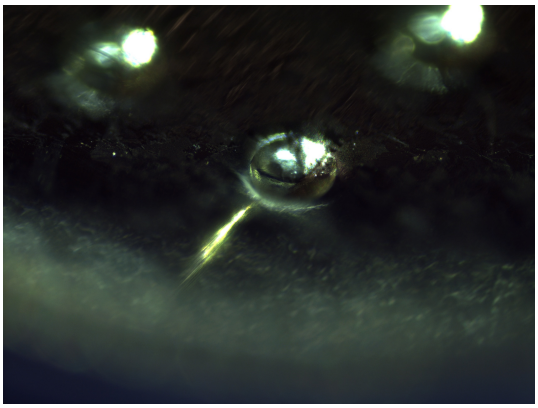

20190422/toSG34/nikon2/13_QD02-1105_pickupfrom_Au12s8.bmp

SAMPLE : RA-QD02-0418
PREID : QD02-1105
PROCESS : pickup from Au12s8
OPERATOR : Iwamae, Nishimura
COMMENT :

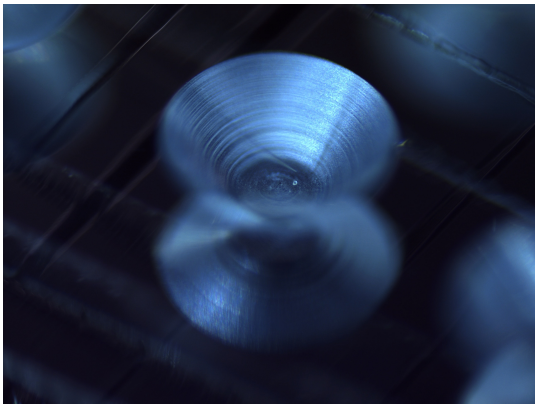

20190422/toSG34/nikon2/15_QD02-1105_releaseto_SG34d5.bmp

SAMPLE : RA-QD02-0418
PREID : QD02-1105
PROCESS : release to SG34d5
OPERATOR : Iwamae, Nishimura
COMMENT :

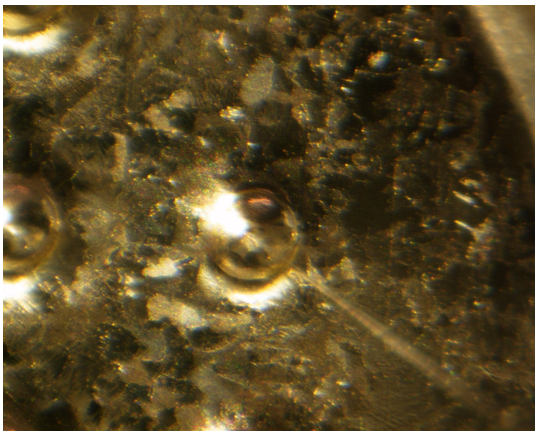

20190422/toSG34/union/13_QD02-1105_pickupfrom_Au12s8.bmp

SAMPLE : RA-QD02-0418
PREID : QD02-1105
PROCESS : pickup from Au12s8
OPERATOR : Iwamae, Nishimura
COMMENT :

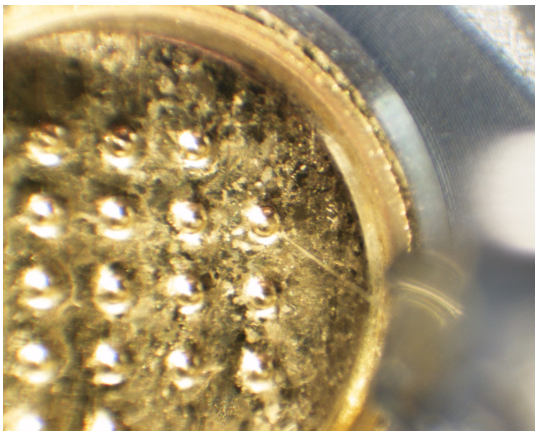

20190422/toSG34/union/14_QD02-1105_pickupfrom_Au12s8.bmp

SAMPLE : RA-QD02-0418
PREID : QD02-1105
PROCESS : pickup from Au12s8
OPERATOR : Iwamae, Nishimura
COMMENT :

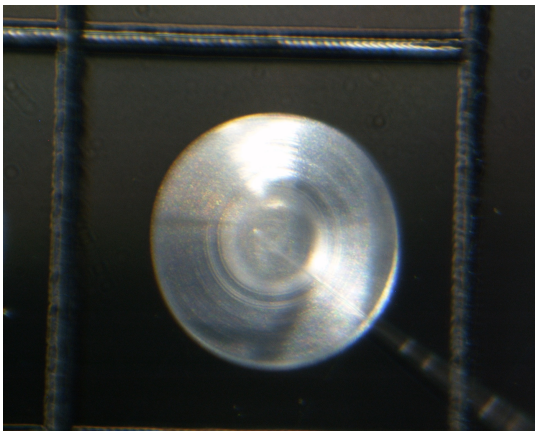

20190422/toSG34/union/15_QD02-1105_releaseto_SG34d5.bmp

SAMPLE : RA-QD02-0418
PREID : QD02-1105
PROCESS : release to SG34d5
OPERATOR : Iwamae, Nishimura
COMMENT :

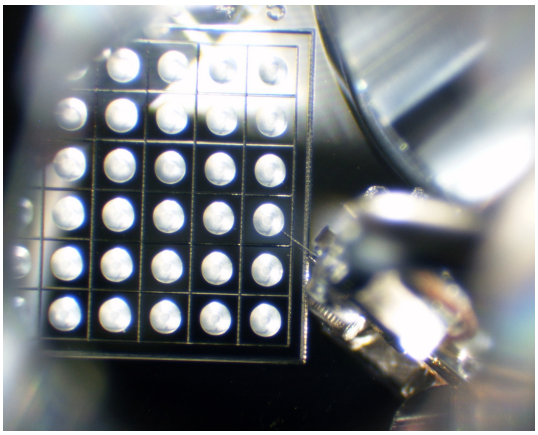

20190422/toSG34/union/16_QD02-1105_releaseto_SG34d5.bmp

SAMPLE : RA-QD02-0418
PREID : QD02-1105
PROCESS : release to SG34d5
OPERATOR : Iwamae, Nishimura
COMMENT :

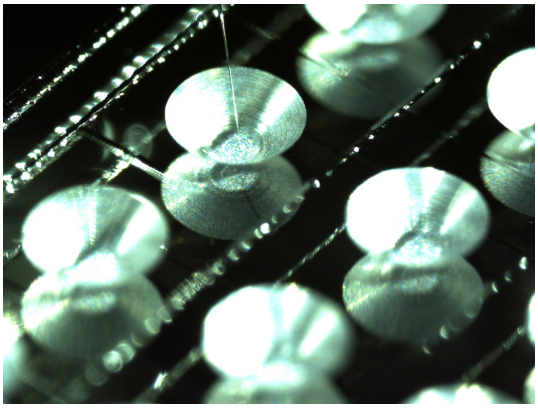

20221108/toS17/nikon/11_RA-QD02-0418_pickupfromSG34d5.bmp

SAMPLE : RA-QD02-0418
PREID :
PROCESS : pick up from SG34d5
OPERATOR : Soejima, Kanemaru
COMMENT :

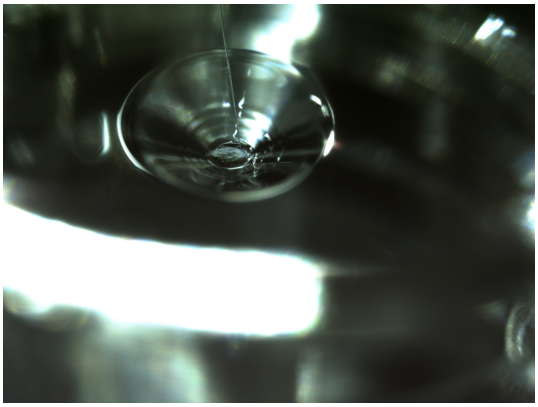

20221108/toS17/nikon/13_RA-QD02-0418_releasetoS17-324.bmp

SAMPLE : RA-QD02-0418
PREID :
PROCESS : release to S17-324
OPERATOR : Soejima, Kanemaru
COMMENT :

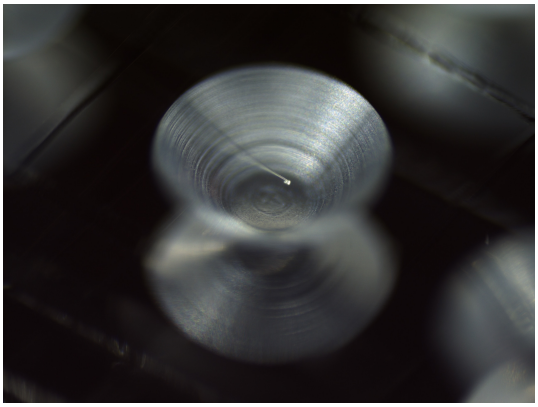

20221108/toS17/nikon2/11_RA-QD02-0418_pickupfromSG34d5.bmp

SAMPLE : RA-QD02-0418
PREID :
PROCESS : pick up from SG34d5
OPERATOR : Soejima, Kanemaru
COMMENT :

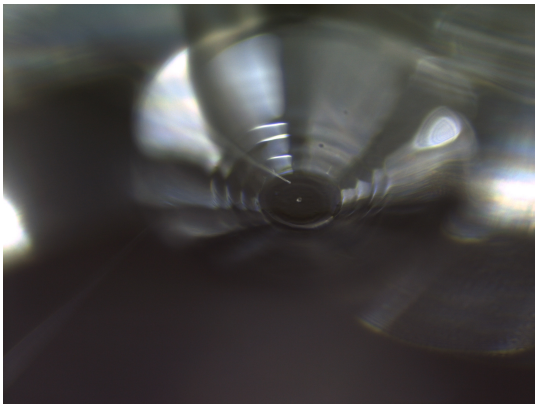

20221108/toS17/nikon2/13_RA-QD02-0418_releasetoS17-324.bmp

SAMPLE : RA-QD02-0418
PREID :
PROCESS : release to S17-324
OPERATOR : Soejima, Kanemaru
COMMENT :

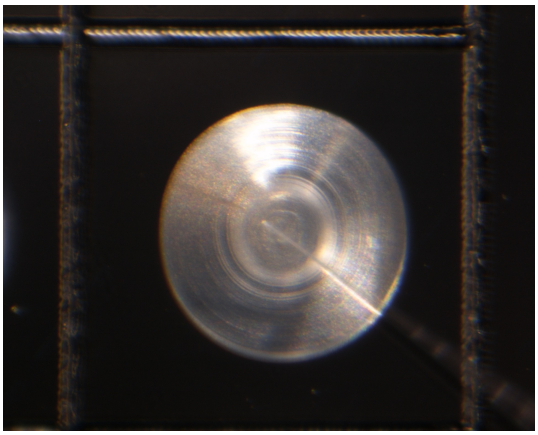

20221108/toS17/union/11_RA-QD02-0418_pickupfromSG34d5.bmp

SAMPLE : RA-QD02-0418
PREID :
PROCESS : pick up from SG34d5
OPERATOR : Soejima, Kanemaru
COMMENT :

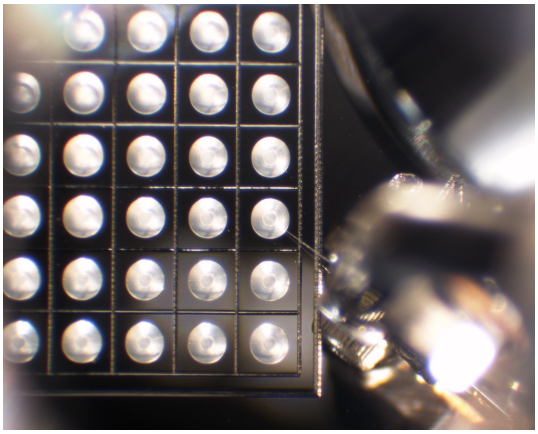

20221108/toS17/union/12_RA-QD02-0418_pickupfromSG34d5.bmp

SAMPLE : RA-QD02-0418
PREID :
PROCESS : pick up from SG34d5
OPERATOR : Soejima, Kanemaru
COMMENT :

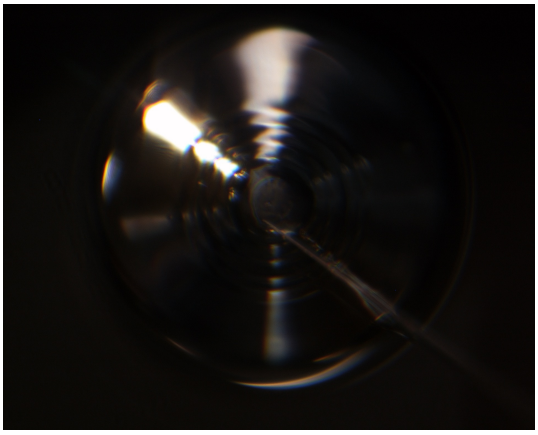

20221108/toS17/union/13_RA-QD02-0418_releasetoS17-324.bmp

SAMPLE : RA-QD02-0418
PREID :
PROCESS : release to S17-324
OPERATOR : Soejima, Kanemaru
COMMENT :

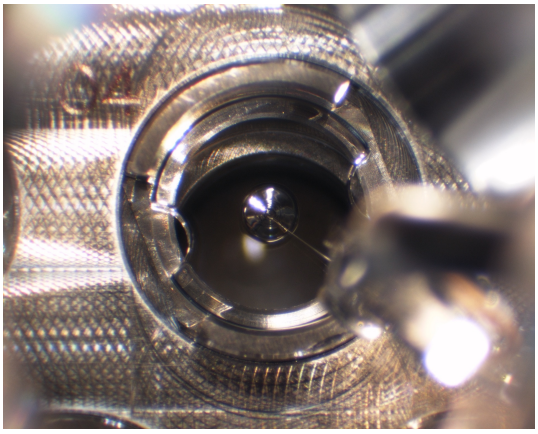

20221108/toS17/union/14_RA-QD02-0418_releasetoS17-324.bmp

SAMPLE : RA-QD02-0418
PREID :
PROCESS : release to S17-324
OPERATOR : Soejima, Kanemaru
COMMENT :

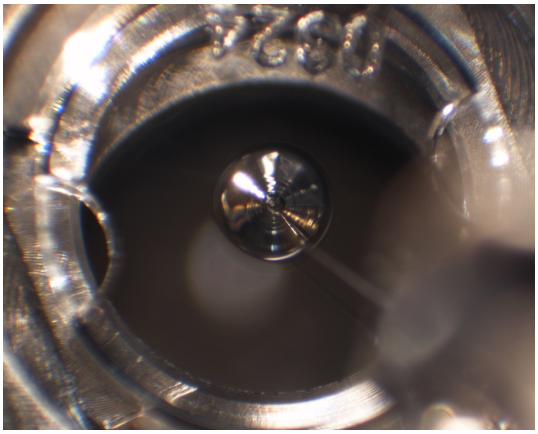

20221108/toS17/union/15_RA-QD02-0418_releasetoS17-324_covered.bmp

SAMPLE : RA-QD02-0418
PREID :
PROCESS : release to S17-324
OPERATOR : Soejima, Kanemaru
COMMENT : covered