RA-QD02-0446

Status	Date	Size	Transfer	Category	Phase
Curation S18-357	230324	33.3µm	QD02-1137,SG35c3,S18-357	2	ol,lpx,pl,FeS

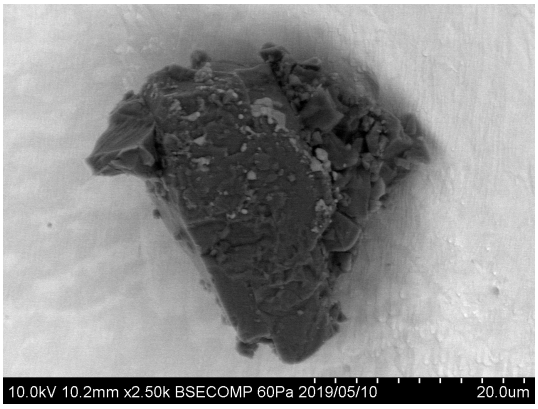

20190510/Au12_SEM/images/13_QD02-1137_bse.bmp

SAMPLE : RA-QD02-0446
PREID : QD02-1137
PROCESS : BSE
OPERATOR : Yoshitake
COMMENT :

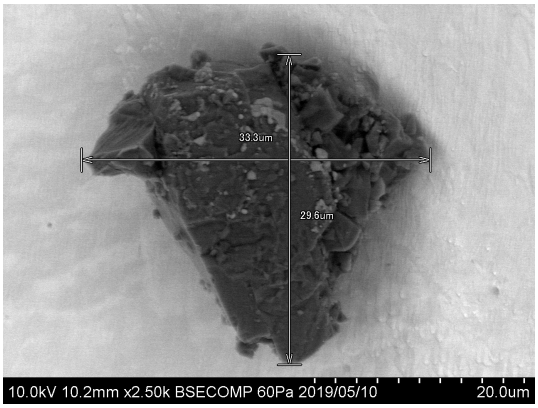

20190510/Au12_SEM/images/15_QD02-1137_bse_scaled.bmp

SAMPLE : RA-QD02-0446
PREID : QD02-1137
PROCESS : BSE
OPERATOR : Yoshitake
COMMENT : scaled

20190510/Au12_SEM/eds/QD02-1137_eds.docx

SAMPLE : RA-QD02-0446
PREID : QD02-1137
PROCESS : EDS
OPERATOR : Yoshitake
COMMENT :

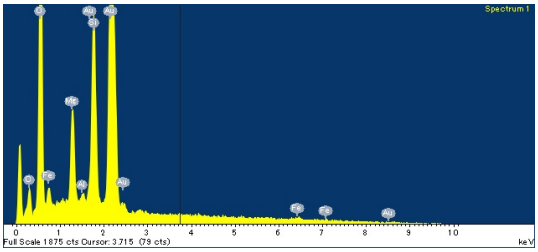

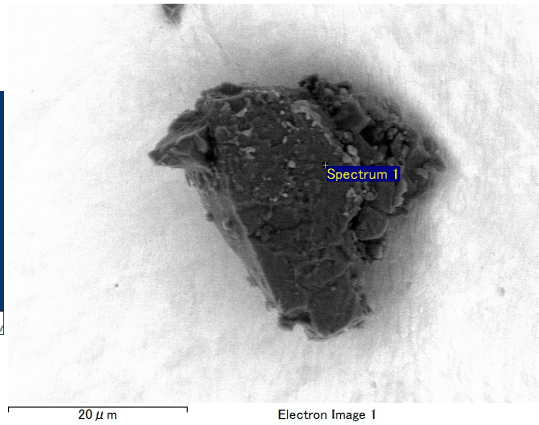

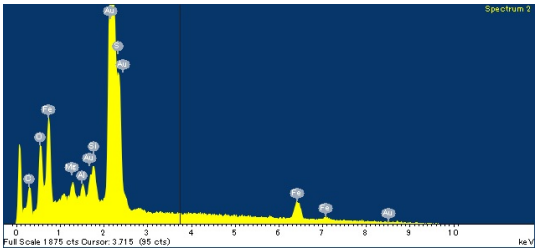

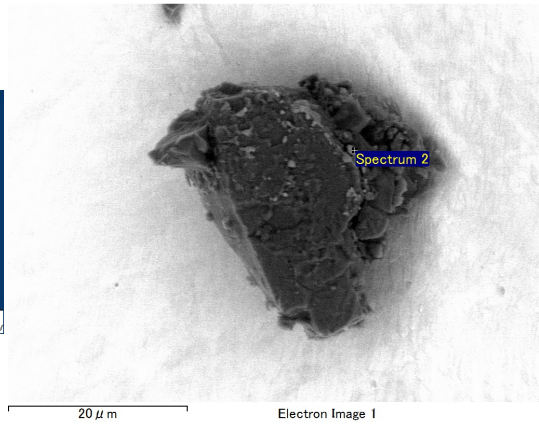

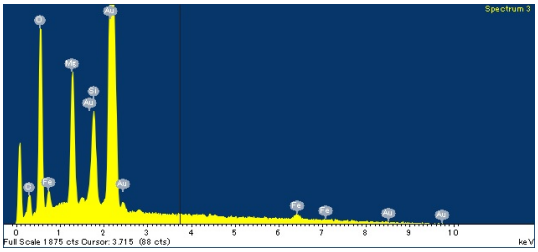
Spectrum 3
Full Scale 1875 cts Cursor: 3.715 (88 cts)
keV

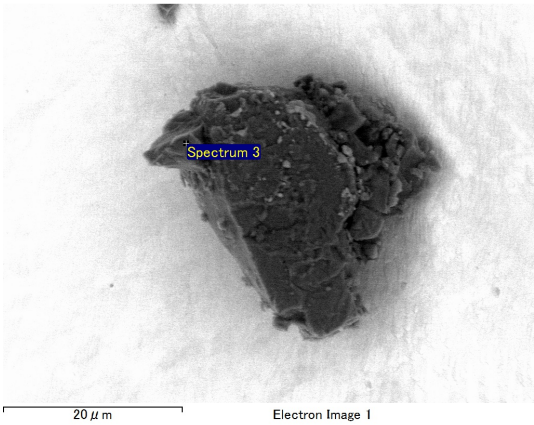
Spectrum 3
20 μm
Electron Image 1

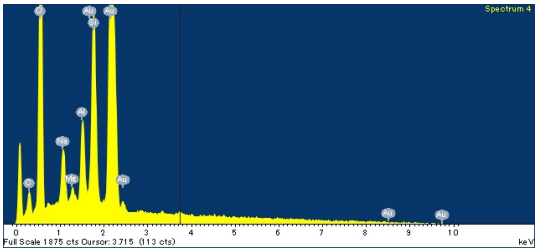
Spectrum 4
Full Scale 1875 cts Cursor: 3.715 (113 cts)
keV

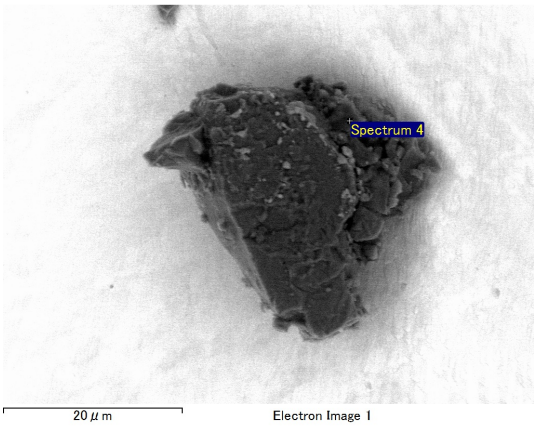
Spectrum 4
20 μm
Electron Image 1

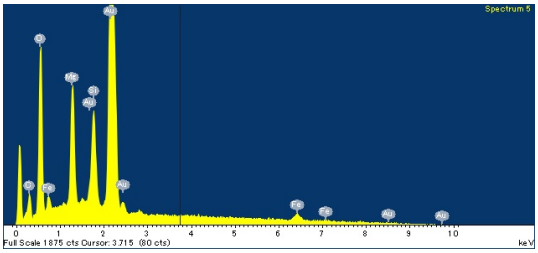
Spectrum 5
Full Scale 1875 cts Cursor: 3.715 (80 cts)
keV

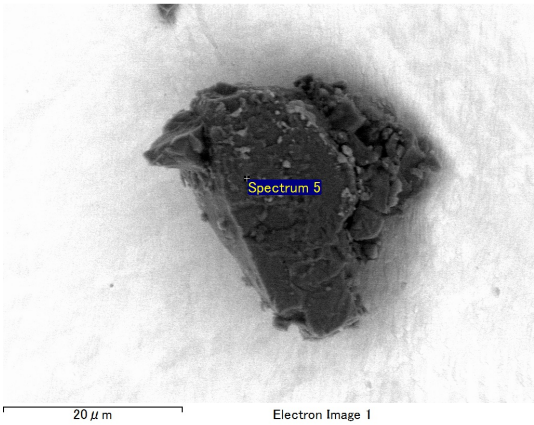
Spectrum 5
20 μm
Electron Image 1

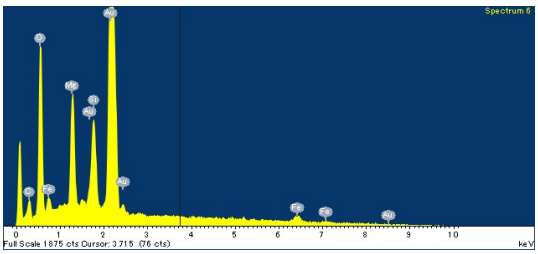
Spectrum 6
Full Scale 1875 cts Cursor: 3.715 (76 cts)
keV

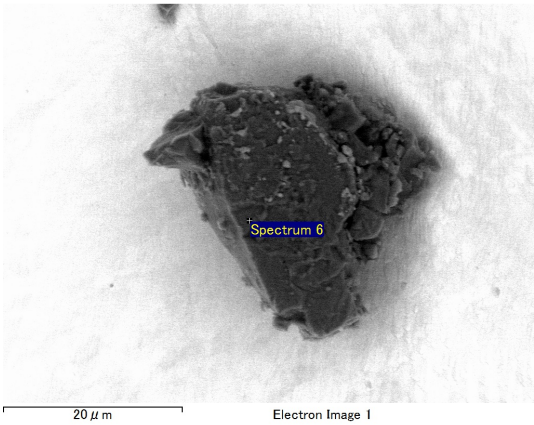
Spectrum 6
20 μm
Electron Image 1

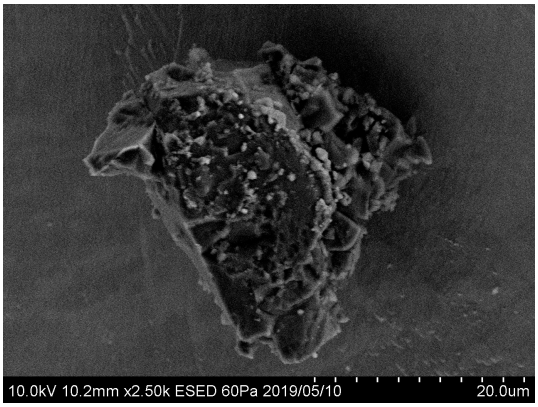

20190510/Au12_SEM/images/14_QD02-1137_esed.bmp

SAMPLE : RA-QD02-0446
PREID : QD02-1137
PROCESS : ESED
OPERATOR : Yoshitake
COMMENT :

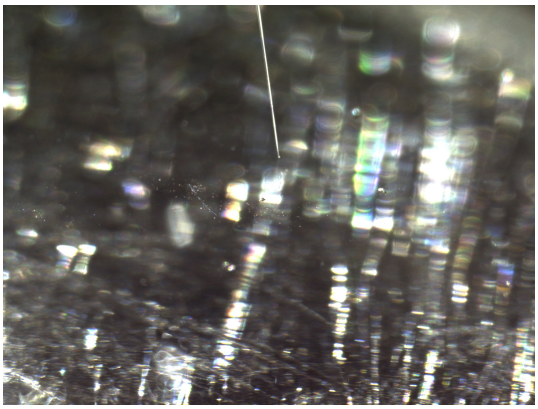

20190509/toAu12/nikon/19_QD02-1137_pickup.bmp

SAMPLE : RA-QD02-0446
PREID : QD02-1137
PROCESS : pickup from QD02
OPERATOR : Iwamae, Kumagai
COMMENT :

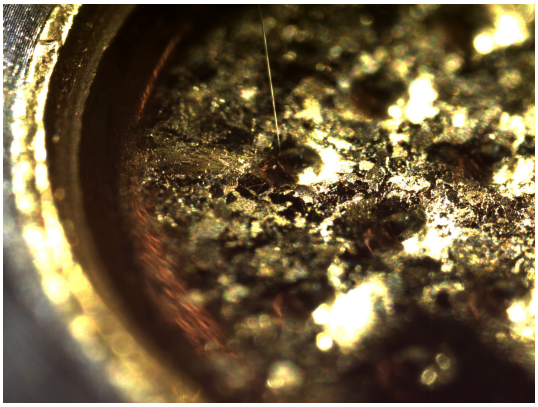

20190509/toAu12/nikon/21_QD02-1137_releasetoAu12s8.bmp

SAMPLE : RA-QD02-0446
PREID : QD02-1137
PROCESS : release to Au12s8
OPERATOR : Iwamae, Kumagai
COMMENT :

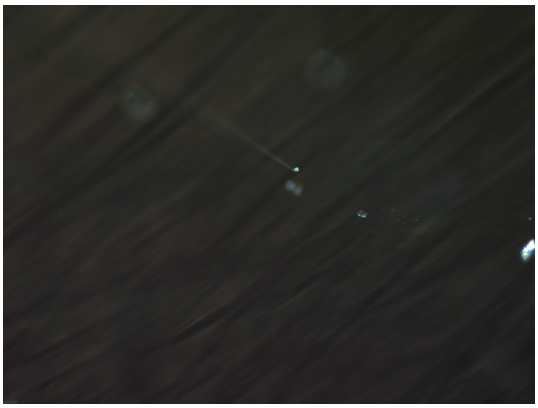

20190509/toAu12/nikon2/19_QD02-1137_pickup.bmp

SAMPLE : RA-QD02-0446
PREID : QD02-1137
PROCESS : pickup from QD02
OPERATOR : Iwamae, Kumagai
COMMENT :

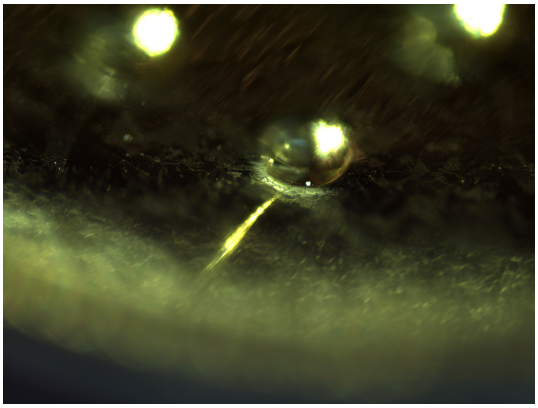

20190509/toAu12/nikon2/21_QD02-1137_releasetoAu12s8.bmp

SAMPLE : RA-QD02-0446
PREID : QD02-1137
PROCESS : release to Au12s8
OPERATOR : Iwamae, Kumagai
COMMENT :

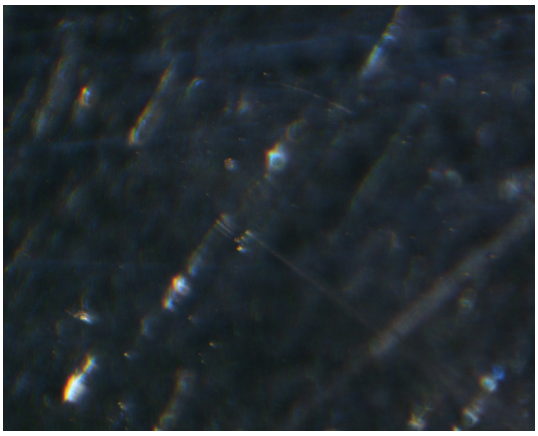

20190509/toAu12/union/19_QD02-1137_pickup.bmp

SAMPLE : RA-QD02-0446
PREID : QD02-1137
PROCESS : pickup from QD02
OPERATOR : Iwamae, Kumagai
COMMENT :

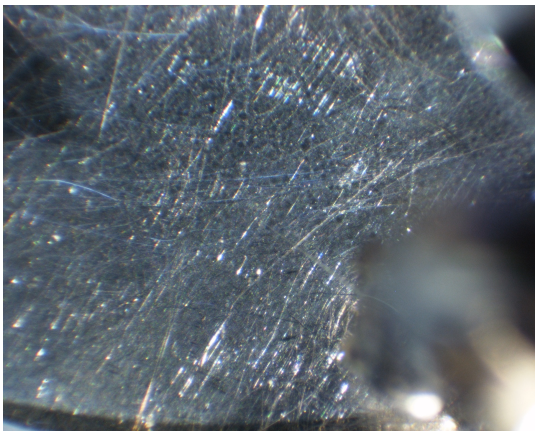

20190509/toAu12/union/20_QD02-1137_pickup.bmp

SAMPLE : RA-QD02-0446
PREID : QD02-1137
PROCESS : pickup from QD02
OPERATOR : Iwamae, Kumagai
COMMENT :

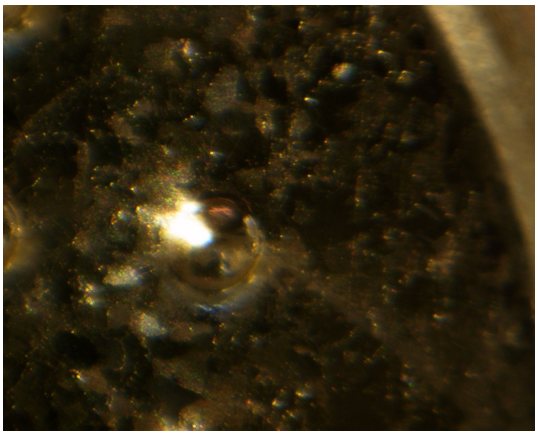

20190509/toAu12/union/21_QD02-1137_releasetoAu12s8.bmp

SAMPLE : RA-QD02-0446
PREID : QD02-1137
PROCESS : release to Au12s8
OPERATOR : Iwamae, Kumagai
COMMENT :

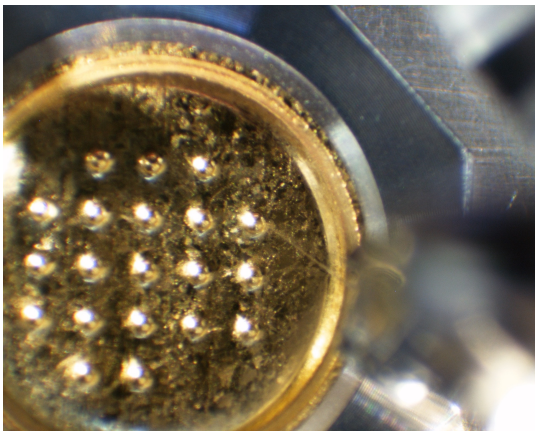

20190509/toAu12/union/22_QD02-1137_releasetoAu12s8.bmp

SAMPLE : RA-QD02-0446
PREID : QD02-1137
PROCESS : release to Au12s8
OPERATOR : Iwamae, Kumagai
COMMENT :

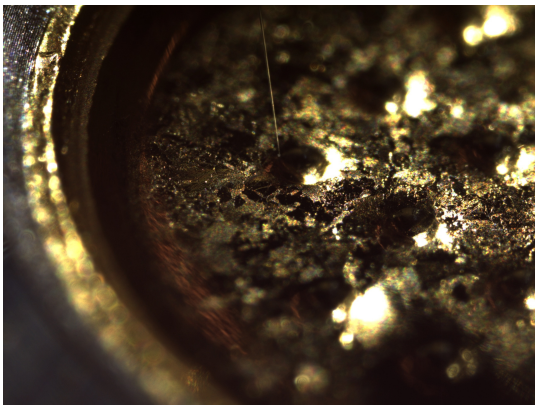

20190513/toSG35/nikon/14_QD02-1137_pickupfrom_Au12s8.bmp

SAMPLE : RA-QD02-0446
PREID : QD02-1137
PROCESS : pickup from Au12s8
OPERATOR : Iwamae, Nishimura
COMMENT :

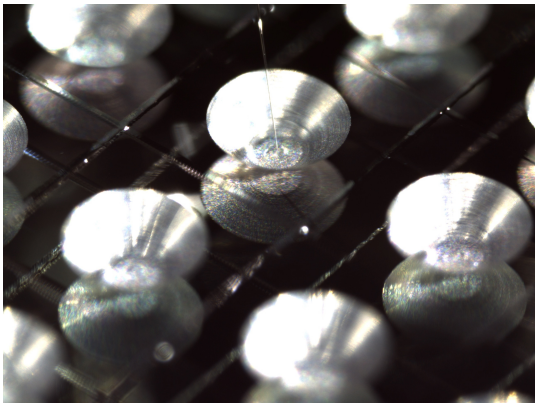

20190513/toSG35/nikon/16_QD02-1137_releaseto_SG35c3.bmp

SAMPLE : RA-QD02-0446
PREID : QD02-1137
PROCESS : release to SG35c3
OPERATOR : Iwamae, Nishimura
COMMENT :

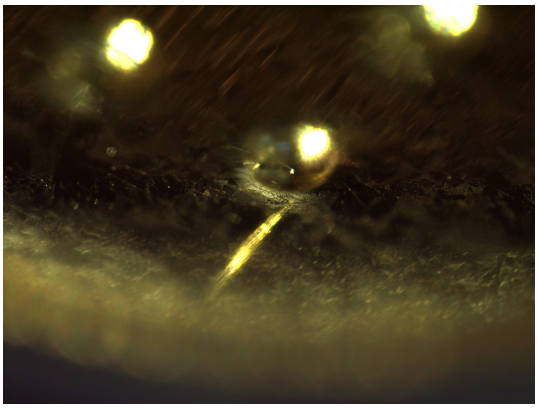

20190513/toSG35/nikon2/14_QD02-1137_pickupfrom_Au12s8.bmp

SAMPLE : RA-QD02-0446
PREID : QD02-1137
PROCESS : pickup from Au12s8
OPERATOR : Iwamae, Nishimura
COMMENT :

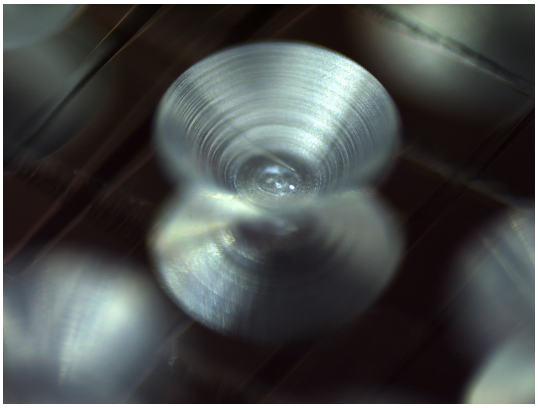

20190513/toSG35/nikon2/16_QD02-1137_releaseto_SG35c3.bmp

SAMPLE : RA-QD02-0446
PREID : QD02-1137
PROCESS : release to SG35c3
OPERATOR : Iwamae, Nishimura
COMMENT :

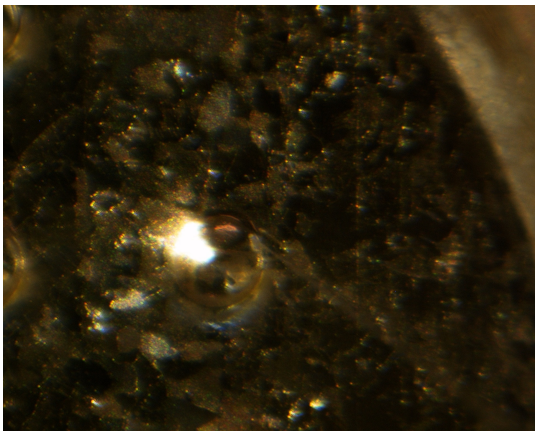

20190513/toSG35/union/13_QD02-1137_pickupfrom_Au12s8.bmp

SAMPLE : RA-QD02-0446
PREID : QD02-1137
PROCESS : pickup from Au12s8
OPERATOR : Iwamae, Nishimura
COMMENT :

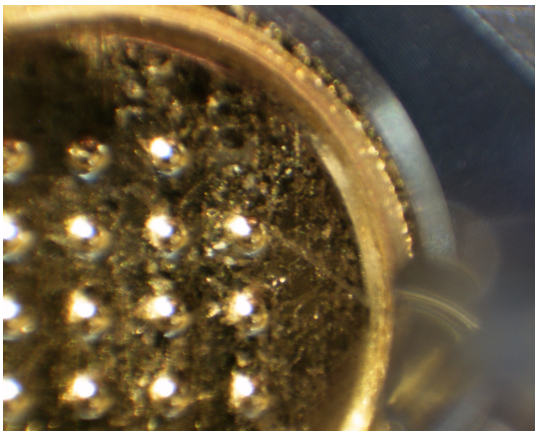

20190513/toSG35/union/14_QD02-1137_pickupfrom_Au12s8.bmp

SAMPLE : RA-QD02-0446
PREID : QD02-1137
PROCESS : pickup from Au12s8
OPERATOR : Iwamae, Nishimura
COMMENT :

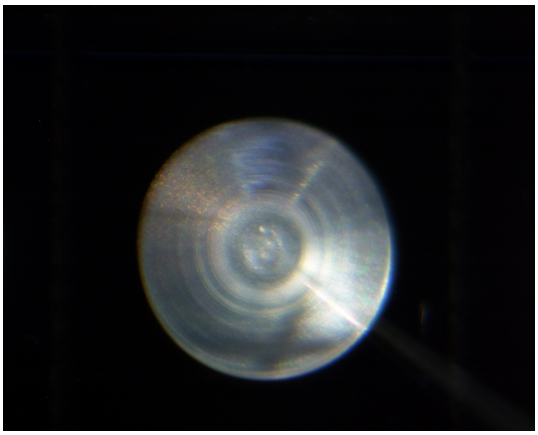

20190513/toSG35/union/15_QD02-1137_releaseto_SG35c3.bmp

SAMPLE : RA-QD02-0446
PREID : QD02-1137
PROCESS : release to SG35c3
OPERATOR : Iwamae, Nishimura
COMMENT :

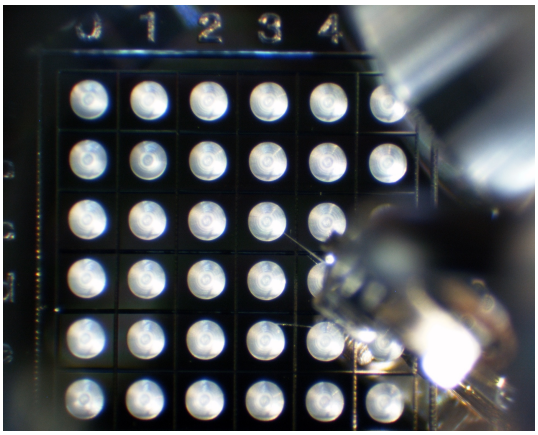

20190513/toSG35/union/16_QD02-1137_releaseto_SG35c3.bmp

SAMPLE : RA-QD02-0446
PREID : QD02-1137
PROCESS : release to SG35c3
OPERATOR : Iwamae, Nishimura
COMMENT :

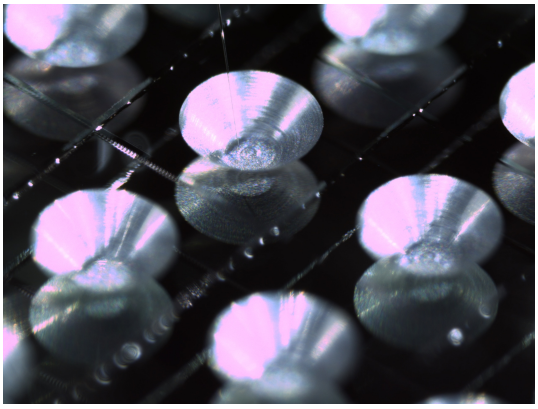

20221206/toS18/nikon/43_RA-QD02-0446_pickupfromSG35c3.bmp

SAMPLE : RA-QD02-0446
PREID :
PROCESS : pick up from SG35c3
OPERATOR : Kumagai, Kanemaru
COMMENT :

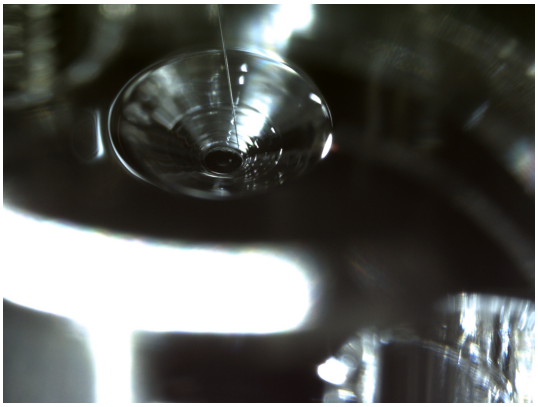

20221206/toS18/nikon/45_RA-QD02-0446_releasetoS18-357.bmp

SAMPLE : RA-QD02-0446
PREID :
PROCESS : release to S18-357
OPERATOR : Kumagai, Kanemaru
COMMENT :

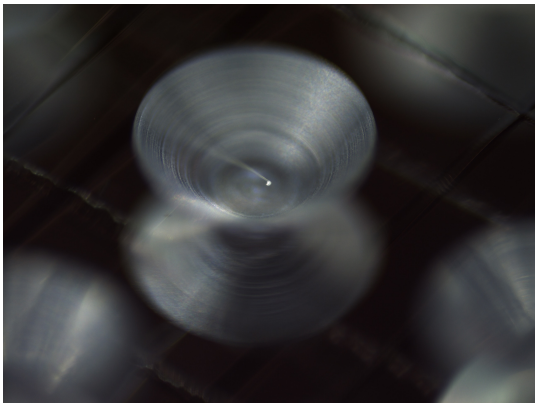

20221206/toS18/nikon2/43_RA-QD02-0446_pickupfromSG35c3.bmp

SAMPLE : RA-QD02-0446
PREID :
PROCESS : pick up from SG35c3
OPERATOR : Kumagai, Kanemaru
COMMENT :

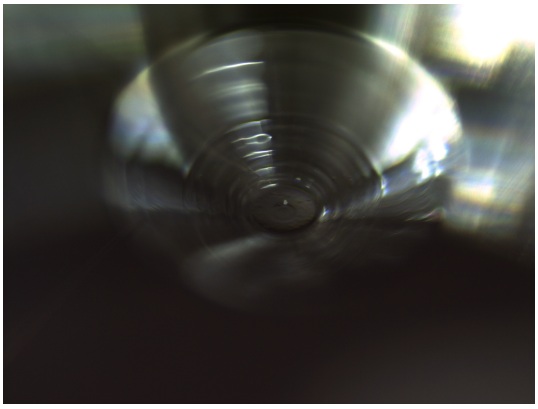

20221206/toS18/nikon2/45_RA-QD02-0446_releasetoS18-357.bmp

SAMPLE : RA-QD02-0446
PREID :
PROCESS : release to S18-357
OPERATOR : Kumagai, Kanemaru
COMMENT :

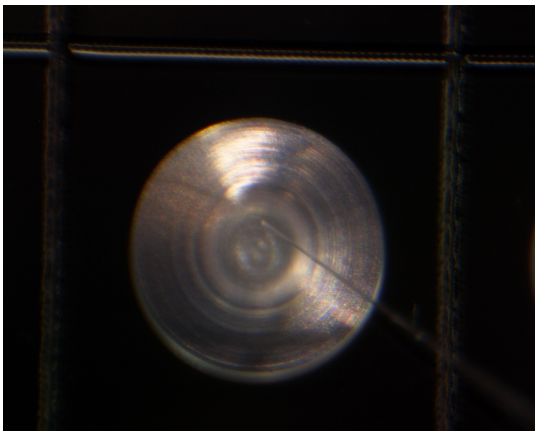

20221206/toS18/union/43_RA-QD02-0446_pickupfromSG35c3.bmp

SAMPLE : RA-QD02-0446
PREID :
PROCESS : pick up from SG35c3
OPERATOR : Kumagai, Kanemaru
COMMENT :

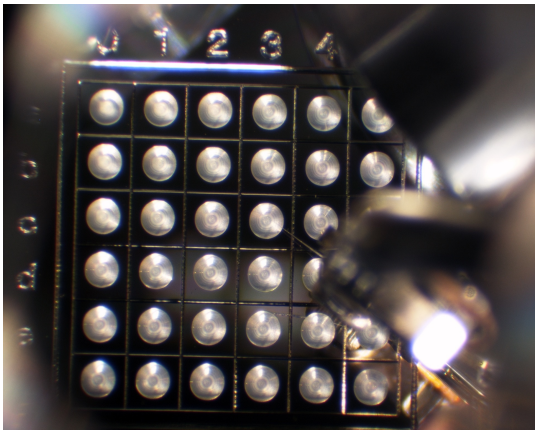

20221206/toS18/union/44_RA-QD02-0446_pickupfromSG35c3.bmp

SAMPLE : RA-QD02-0446
PREID :
PROCESS : pick up from SG35c3
OPERATOR : Kumagai, Kanemaru
COMMENT :

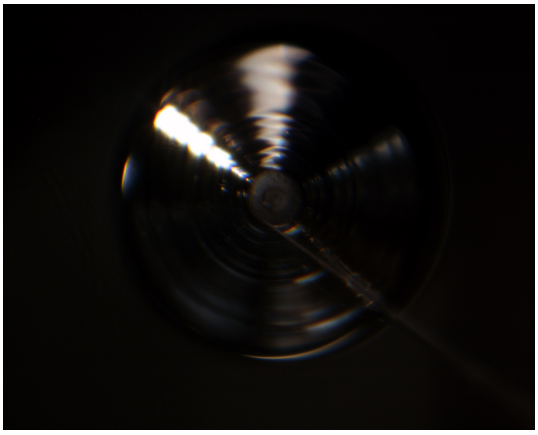

20221206/toS18/union/45_RA-QD02-0446_releasetoS18-357.bmp

SAMPLE : RA-QD02-0446
PREID :
PROCESS : release to S18-357
OPERATOR : Kumagai, Kanemaru
COMMENT :

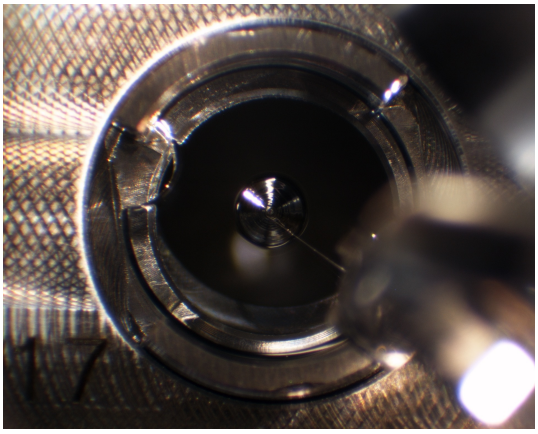

20221206/toS18/union/46_RA-QD02-0446_releasetoS18-357.bmp

SAMPLE : RA-QD02-0446
PREID :
PROCESS : release to S18-357
OPERATOR : Kumagai, Kanemaru
COMMENT :

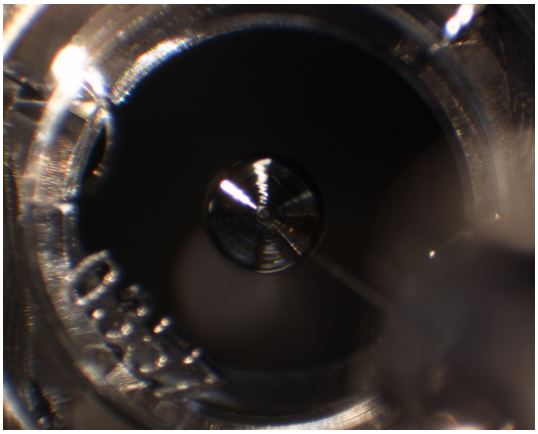

20221206/toS18/union/46_RA-QD02-0446_releasetoS18-357_covered.bmp

SAMPLE : RA-QD02-0446
PREID :
PROCESS : release to S18-357
OPERATOR : Kumagai, Kanemaru
COMMENT : covered