RA-QD02-0466

Status	Date	Size	Transfer	Category	Phase
Curation S19-378	230324	22.7μm	QD02-1164,SG35f2,S19-378	1	pl,ol

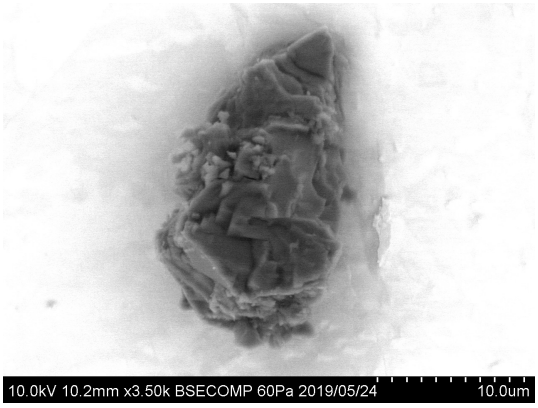

20190524/Au12_SEM/image/04_QD02-1164_bse.bmp

SAMPLE : RA-QD02-0466
PREID : QD02-1164
PROCESS : BSE
OPERATOR : Iwamae
COMMENT :

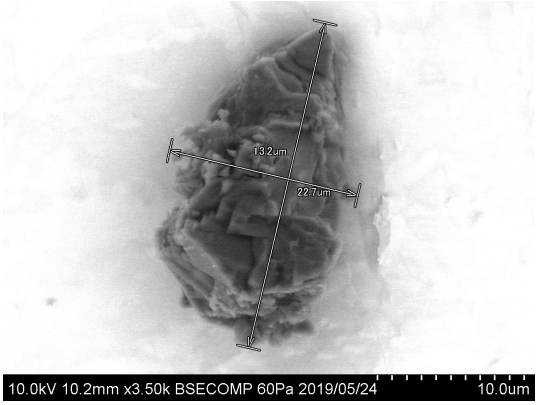

20190524/Au12_SEM/image/06_QD02-1164_bse_scaled.bmp

SAMPLE : RA-QD02-0466
PREID : QD02-1164
PROCESS : BSE
OPERATOR : Iwamae
COMMENT : scaled

20190524/Au12_SEM/eds/QD02-1164_eds.docx

SAMPLE : RA-QD02-0466
PREID : QD02-1164
PROCESS : EDS at Au12s3
OPERATOR : Iwamae
COMMENT :

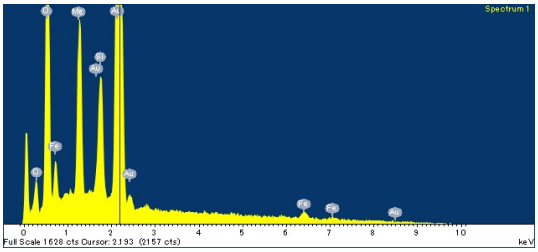

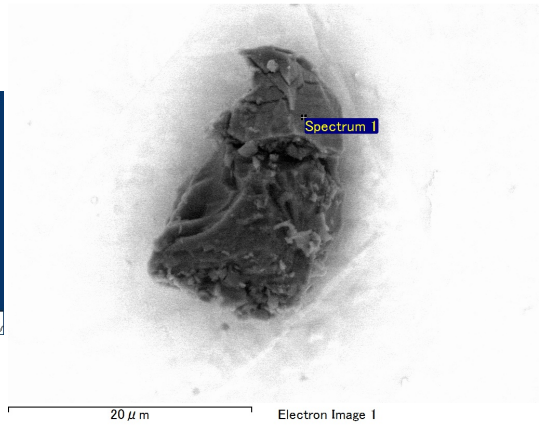

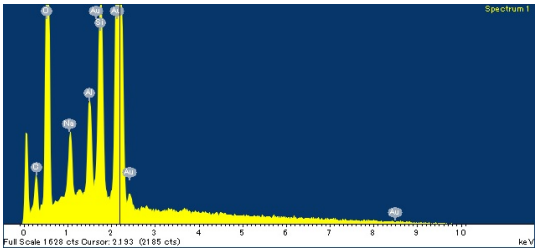

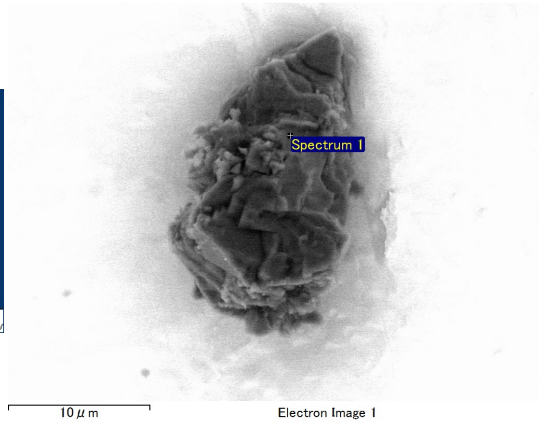

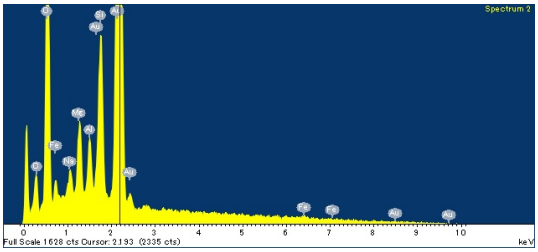
Spectrum 2
Full Scale 1628 cts Cursor: 2.193 (2335 cts)
keV

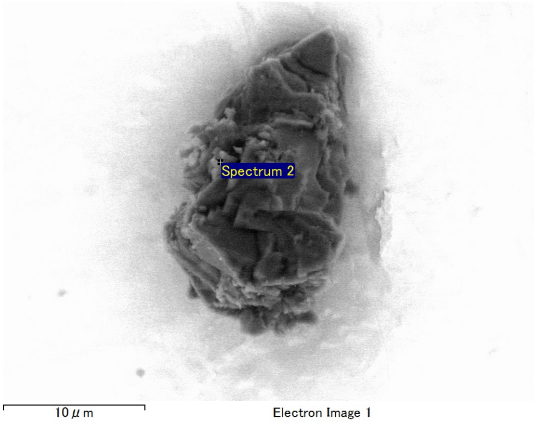
Spectrum 2
10 μm
Electron Image 1

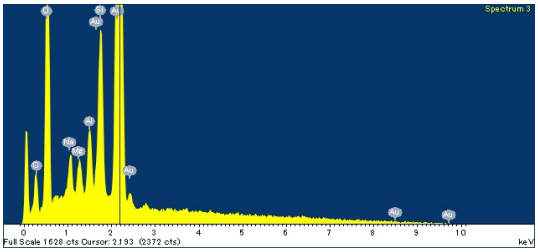
Spectrum 3
Full Scale 1628 cts Cursor: 2.193 (2372 cts)
keV

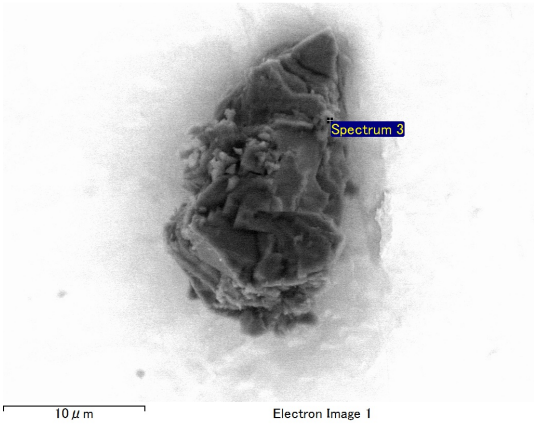
Spectrum 3
10 μm
Electron Image 1

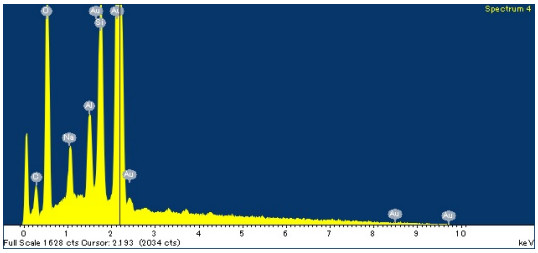
Spectrum 4
Full Scale 1628 cts Cursor: 2.193 (2034 cts)
keV

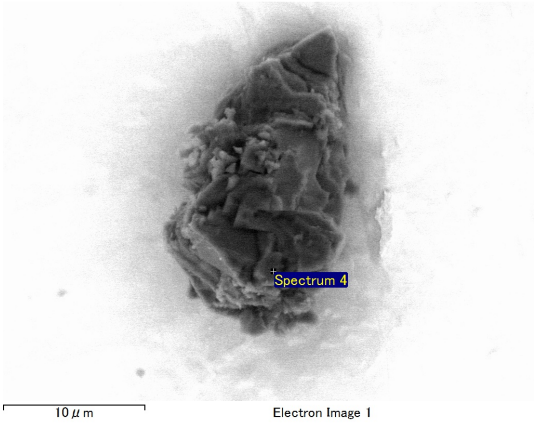
Spectrum 4
10 μm
Electron Image 1

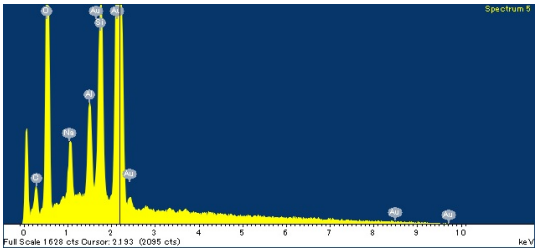
Spectrum 5
Full Scale 1628 cts Cursor: 2.193 (2095 cts)
keV

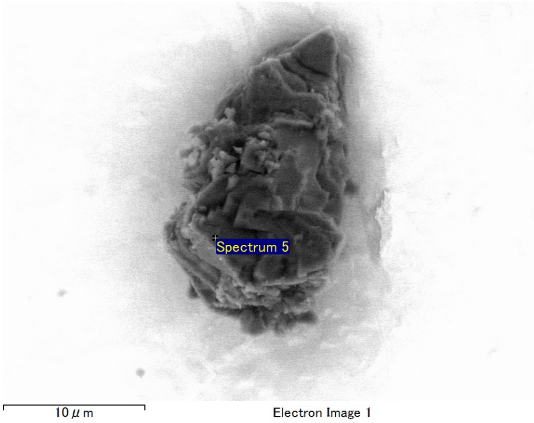
Spectrum 5
10 μm
Electron Image 1

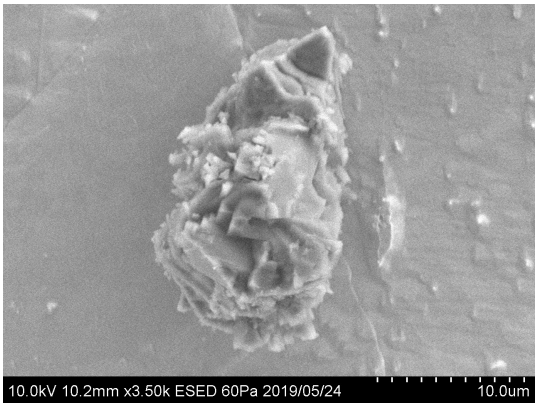

20190524/Au12_SEM/image/05_QD02-1164_esed.bmp

SAMPLE : RA-QD02-0466
PREID : QD02-1164
PROCESS : ESED
OPERATOR : Iwamae
COMMENT :

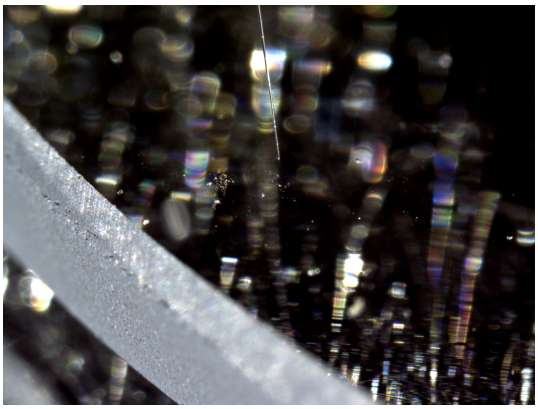

20190523/toAu12/nikon/05_QD02-1164_pickup.bmp

SAMPLE : RA-QD02-0466
PREID : QD02-1164
PROCESS : pickup from QD02
OPERATOR : Yoshitake, Kumagai
COMMENT :

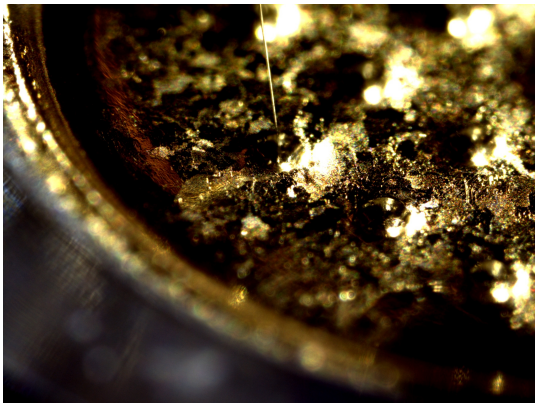

20190523/toAu12/nikon/07_QD02-1164_releasetoAu12s3.bmp

SAMPLE : RA-QD02-0466
PREID : QD02-1164
PROCESS : release to Au12s3
OPERATOR : Yoshitake, Kumagai
COMMENT :

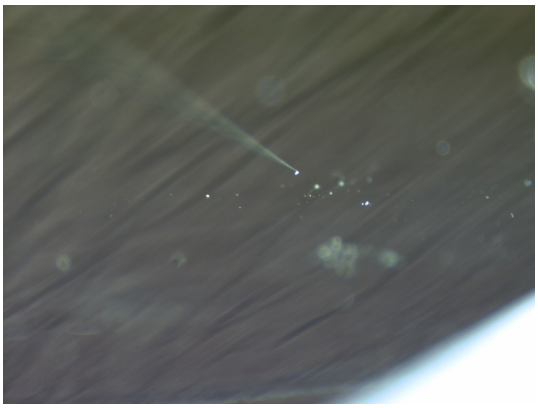

20190523/toAu12/nikon2/05_QD02-1164_pickup.bmp

SAMPLE : RA-QD02-0466
PREID : QD02-1164
PROCESS : pickup from QD02
OPERATOR : Yoshitake, Kumagai
COMMENT :

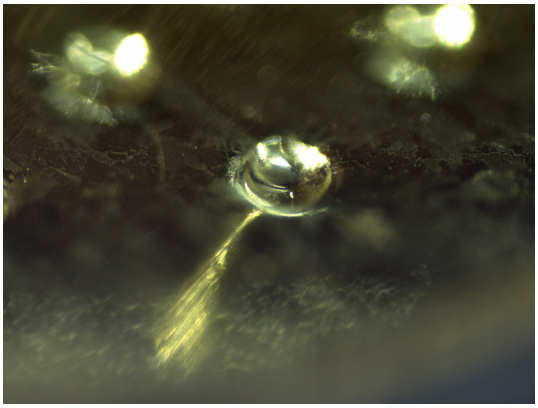

20190523/toAu12/nikon2/07_QD02-1164_releasetoAu12s3.bmp

SAMPLE : RA-QD02-0466
PREID : QD02-1164
PROCESS : release to Au12s3
OPERATOR : Yoshitake, Kumagai
COMMENT :

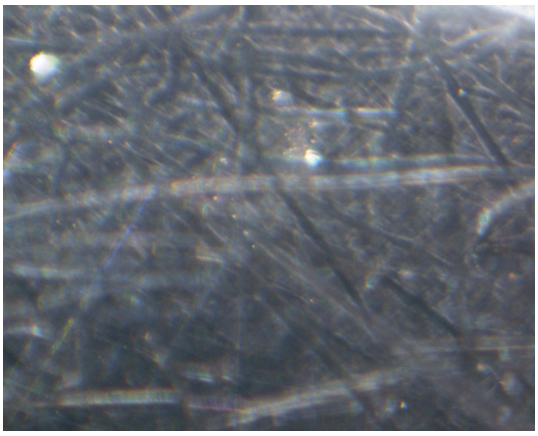

20190523/toAu12/union/05_QD02-1164_pickup.bmp

SAMPLE : RA-QD02-0466
PREID : QD02-1164
PROCESS : pickup from QD02
OPERATOR : Yoshitake, Kumagai
COMMENT :

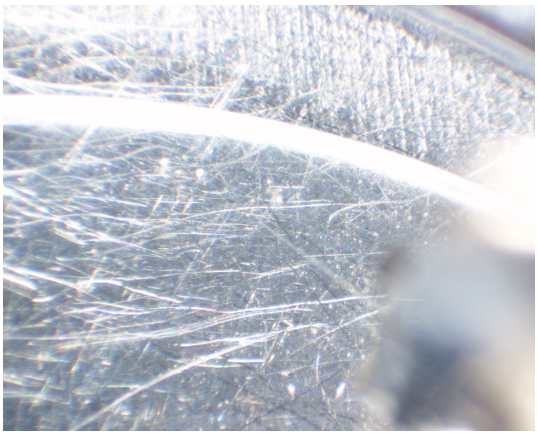

20190523/toAu12/union/06_QD02-1164_pickup.bmp

SAMPLE : RA-QD02-0466
PREID : QD02-1164
PROCESS : pickup from QD02
OPERATOR : Yoshitake, Kumagai
COMMENT :

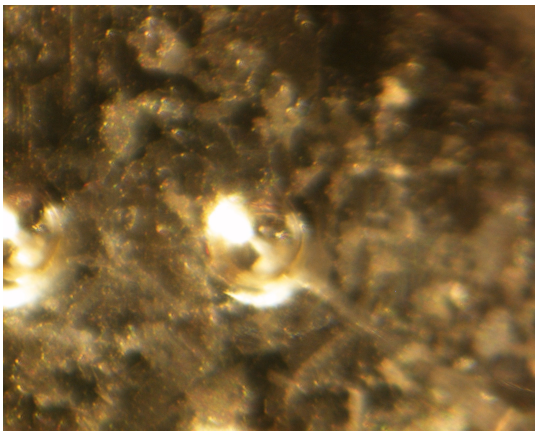

20190523/toAu12/union/07_QD02-1164_releasetoAu12s3.bmp

SAMPLE : RA-QD02-0466
PREID : QD02-1164
PROCESS : release to Au12s3
OPERATOR : Yoshitake, Kumagai
COMMENT :

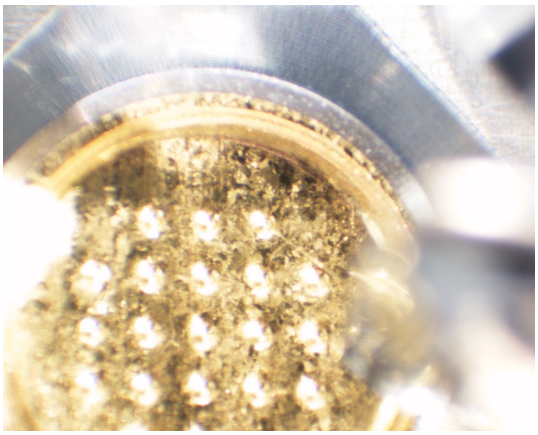

20190523/toAu12/union/08_QD02-1164_releasetoAu12s3.bmp

SAMPLE : RA-QD02-0466
PREID : QD02-1164
PROCESS : release to Au12s3
OPERATOR : Yoshitake, Kumagai
COMMENT :

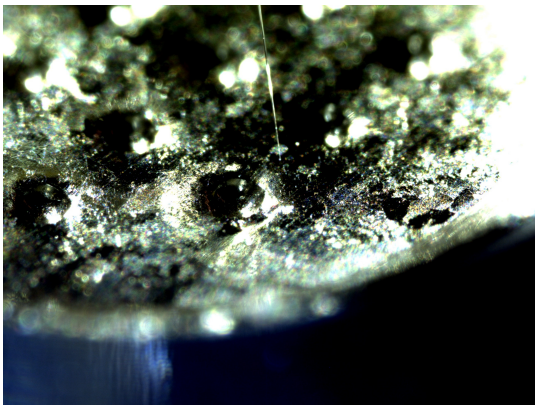

20190527/toSG35/nikon/05_QD02-1164_pickupfrom_Au12s3.bmp

SAMPLE : RA-QD02-0466
PREID : QD02-1164
PROCESS : pickup from Au12s3
OPERATOR : Iwamae, Yoshitake
COMMENT :

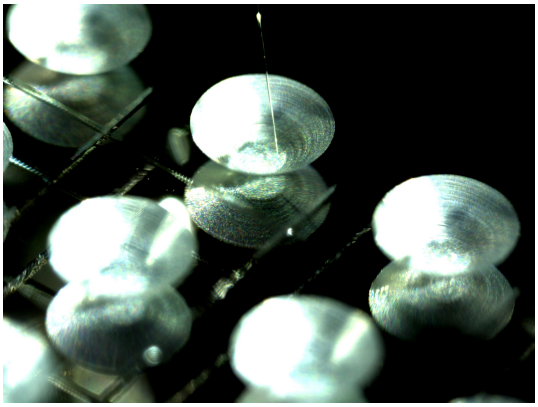

20190527/toSG35/nikon/07_QD02-1164_releaseto_SG35f2.bmp

SAMPLE : RA-QD02-0466
PREID : QD02-1164
PROCESS : release to SG35f2
OPERATOR : Iwamae, Yoshitake
COMMENT :

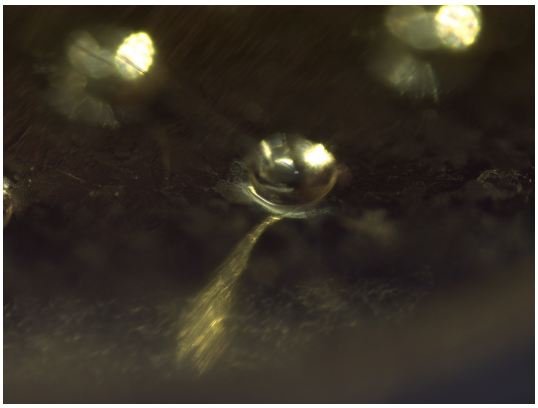

20190527/toSG35/nikon2/05_QD02-1164_pickupfrom_Au12s3.bmp

SAMPLE : RA-QD02-0466
PREID : QD02-1164
PROCESS : pickup from Au12s3
OPERATOR : Iwamae, Yoshitake
COMMENT :

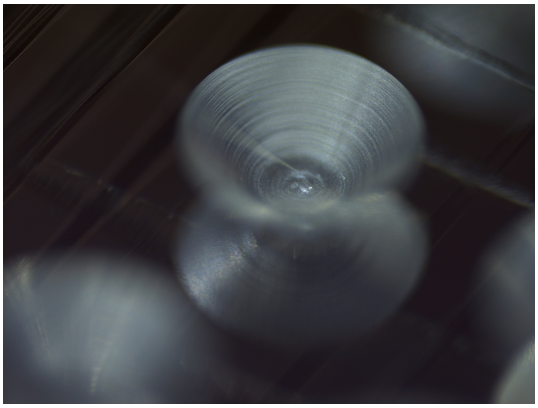

20190527/toSG35/nikon2/07_QD02-1164_releaseto_SG35f2.bmp

SAMPLE : RA-QD02-0466
PREID : QD02-1164
PROCESS : release to SG35f2
OPERATOR : Iwamae, Yoshitake
COMMENT :

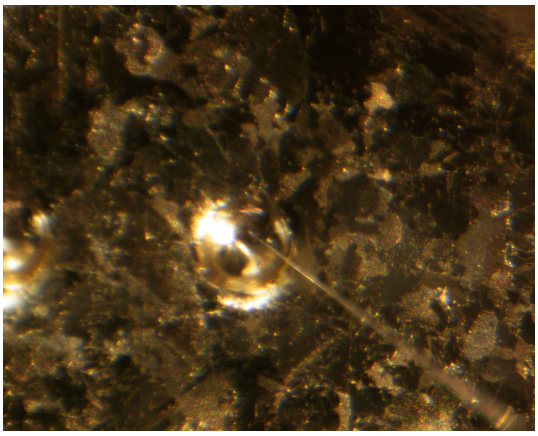

20190527/toSG35/union/05_QD02-1164_pickupfrom_Au12s3.bmp

SAMPLE : RA-QD02-0466
PREID : QD02-1164
PROCESS : pickup from Au12s3
OPERATOR : Iwamae, Yoshitake
COMMENT :

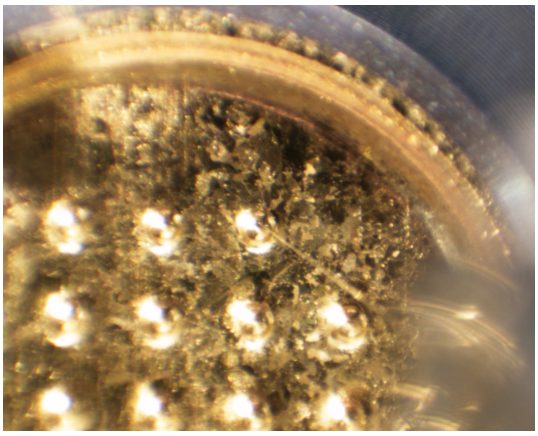

20190527/toSG35/union/06_QD02-1164_pickupfrom_Au12s3.bmp

SAMPLE : RA-QD02-0466
PREID : QD02-1164
PROCESS : pickup from Au12s3
OPERATOR : Iwamae, Yoshitake
COMMENT :

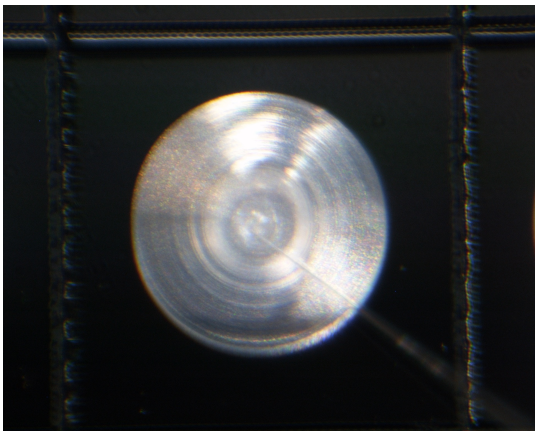

20190527/toSG35/union/07_QD02-1164_releaseto_SG35f2.bmp

SAMPLE : RA-QD02-0466
PREID : QD02-1164
PROCESS : release to SG35f2
OPERATOR : Iwamae, Yoshitake
COMMENT :

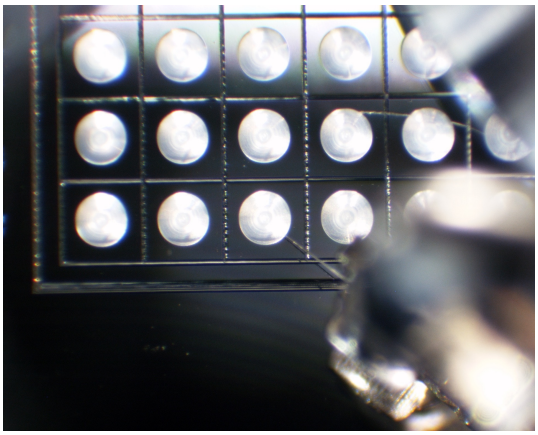

20190527/toSG35/union/08_QD02-1164_releaseto_SG35f2.bmp

SAMPLE : RA-QD02-0466
PREID : QD02-1164
PROCESS : release to SG35f2
OPERATOR : Iwamae, Yoshitake
COMMENT :

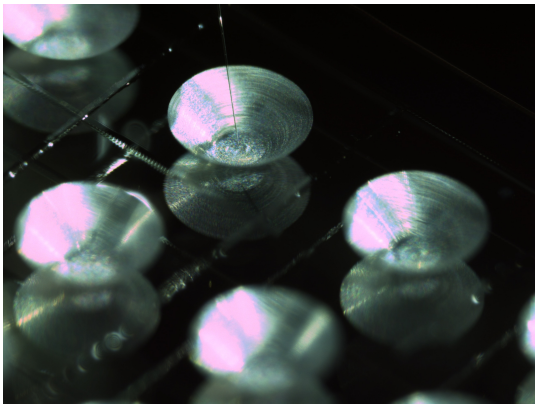

20221213/toS19/nikon/21_RA-QD02-0466_pickupfromSG35f2.bmp

SAMPLE : RA-QD02-0466
PREID :
PROCESS : pick up from SG35f2
OPERATOR : Kumagai, Soejima
COMMENT :

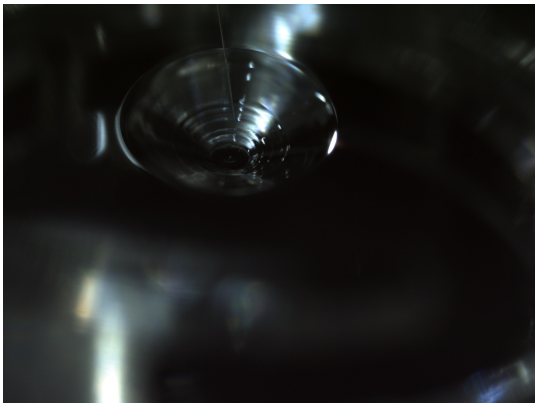

20221213/toS19/nikon/23_RA-QD02-0466_releasetoS19-378.bmp

SAMPLE : RA-QD02-0466
PREID :
PROCESS : release to S19-378
OPERATOR : Kumagai, Soejima
COMMENT :

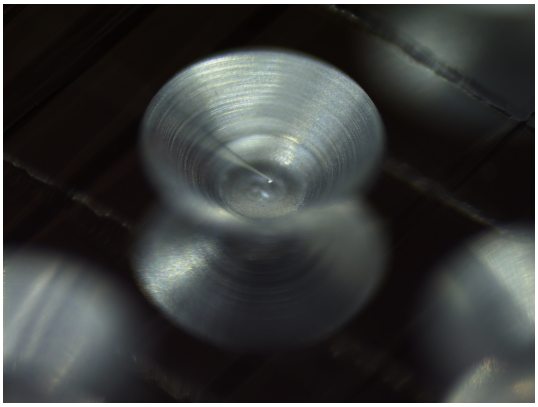

20221213/toS19/nikon2/21_RA-QD02-0466_pickupfromSG35f2.bmp

SAMPLE : RA-QD02-0466
PREID :
PROCESS : pick up from SG35f2
OPERATOR : Kumagai, Soejima
COMMENT :

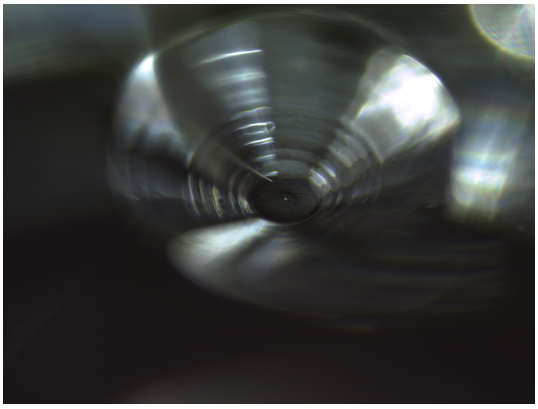

20221213/toS19/nikon2/23_RA-QD02-0466_releasetoS19-378.bmp

SAMPLE : RA-QD02-0466
PREID :
PROCESS : release to S19-378
OPERATOR : Kumagai, Soejima
COMMENT :

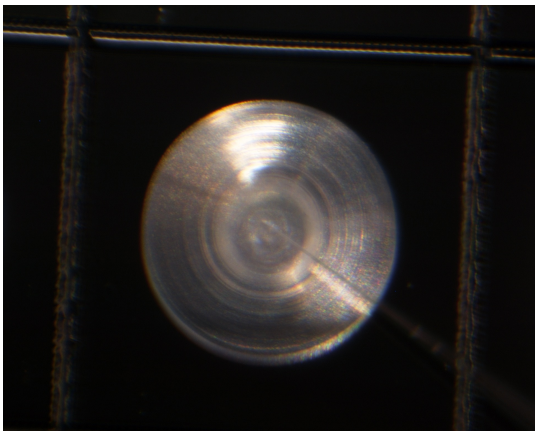

20221213/toS19/union/21_RA-QD02-0466_pickupfromSG35f2.bmp

SAMPLE : RA-QD02-0466
PREID :
PROCESS : pick up from SG35f2
OPERATOR : Kumagai, Soejima
COMMENT :

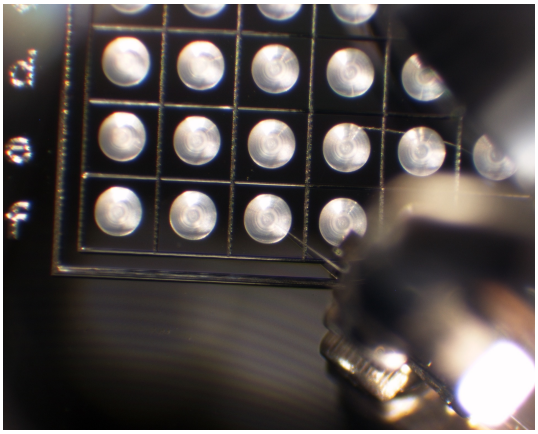

20221213/toS19/union/22_RA-QD02-0466_pickupfromSG35f2.bmp

SAMPLE : RA-QD02-0466
PREID :
PROCESS : pick up from SG35f2
OPERATOR : Kumagai, Soejima
COMMENT :

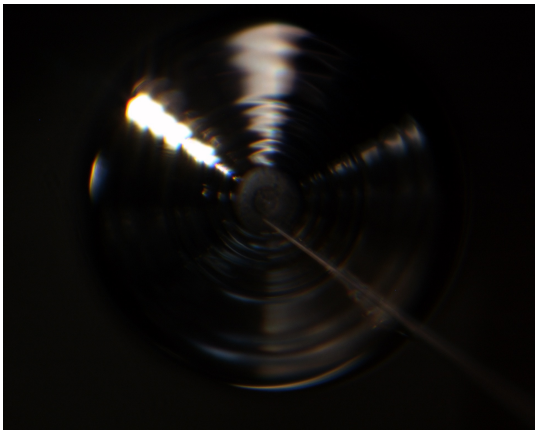

20221213/toS19/union/23_RA-QD02-0466_releasetoS19-378.bmp

SAMPLE : RA-QD02-0466
PREID :
PROCESS : release to S19-378
OPERATOR : Kumagai, Soejima
COMMENT :

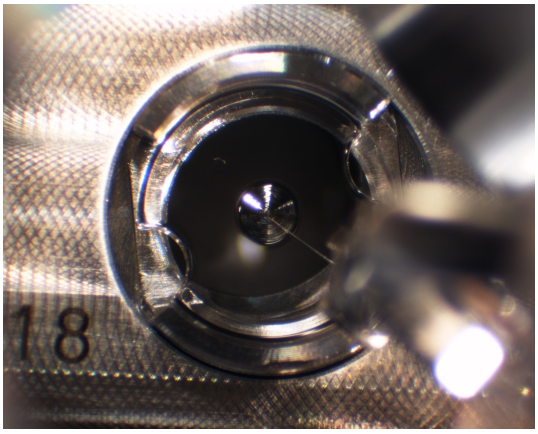

20221213/toS19/union/24_RA-QD02-0466_releasetoS19-378.bmp

SAMPLE : RA-QD02-0466
PREID :
PROCESS : release to S19-378
OPERATOR : Kumagai, Soejima
COMMENT :

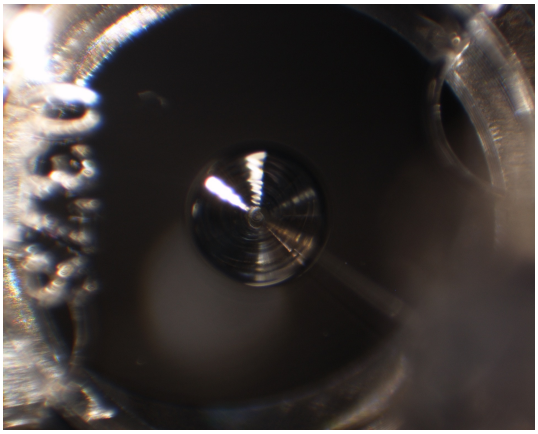

20221213/toS19/union/25_RA-QD02-0466_releasetoS19-378_covered.bmp

SAMPLE : RA-QD02-0466
PREID :
PROCESS : release to S19-378
OPERATOR : Kumagai, Soejima
COMMENT : covered