RA-QD02-0491

Status	Date	Size	Transfer	Category	Phase
Curation S38-757	230705	29.4μm	QD02-1191,SG36d3,S38-757	1	ol

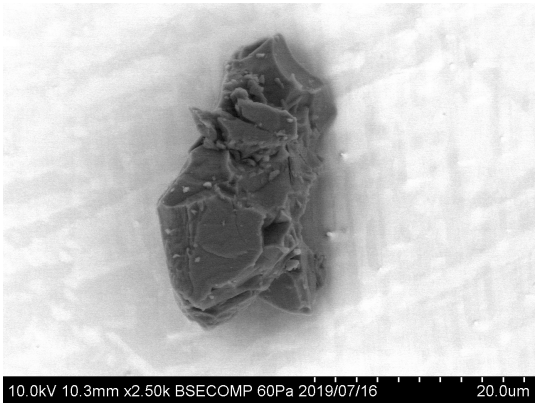

20190716/Au12_SEM/image/19_QD02-1191_bse.bmp

SAMPLE : RA-QD02-0491
PREID : QD02-1191
PROCESS : BSE
OPERATOR : Iwamae
COMMENT :

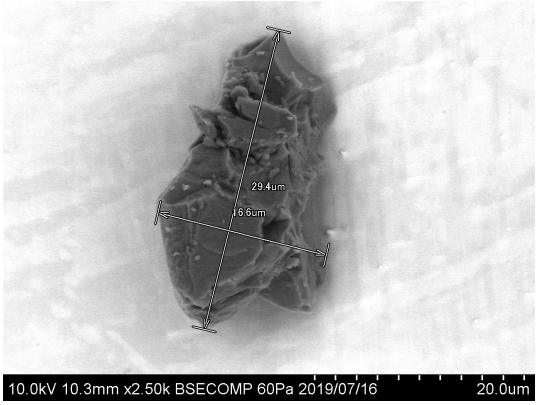

20190716/Au12_SEM/image/21_QD02-1191_bse_scaled.bmp

SAMPLE : RA-QD02-0491
PREID : QD02-1191
PROCESS : BSE
OPERATOR : Iwamae
COMMENT : scaled

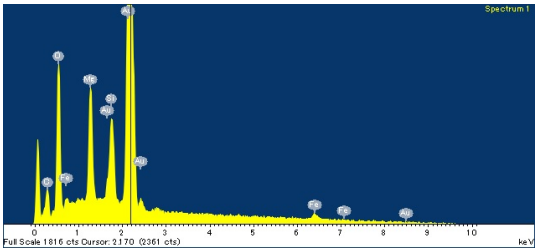

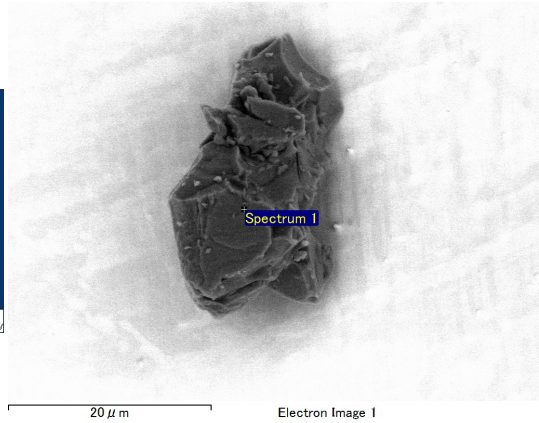

20190716/Au12_SEM/eds/QD02-1191_eds.docx

SAMPLE : RA-QD02-0491
PREID : QD02-1191
PROCESS : EDS at Au12s12
OPERATOR : Iwamae
COMMENT :

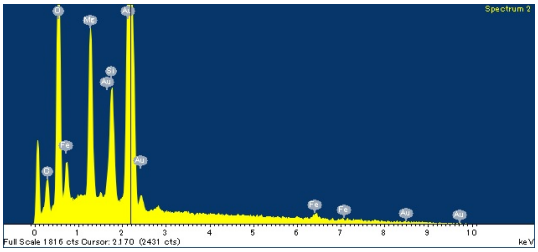

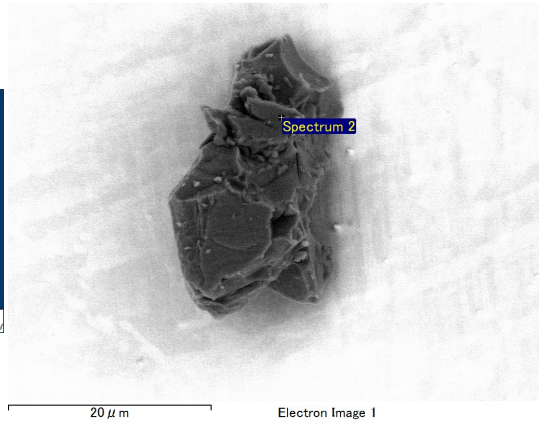

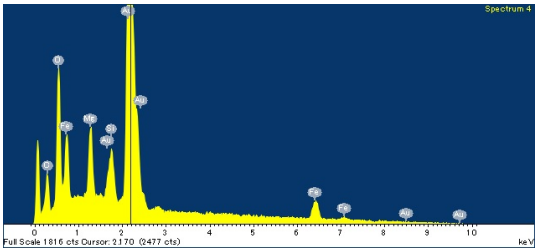

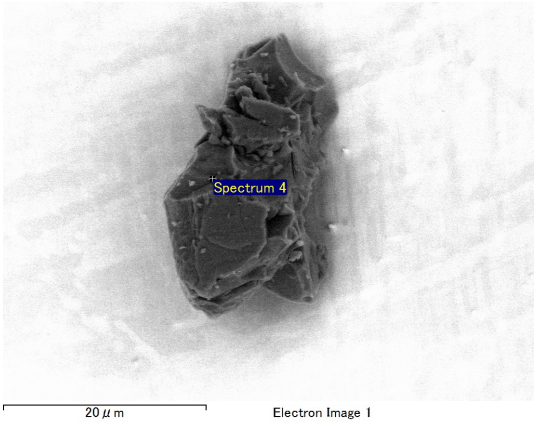

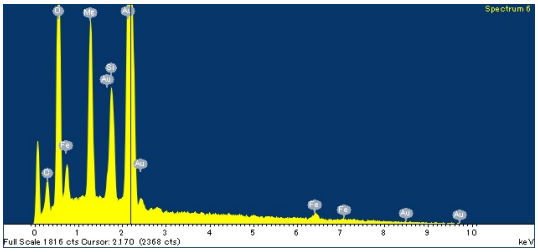

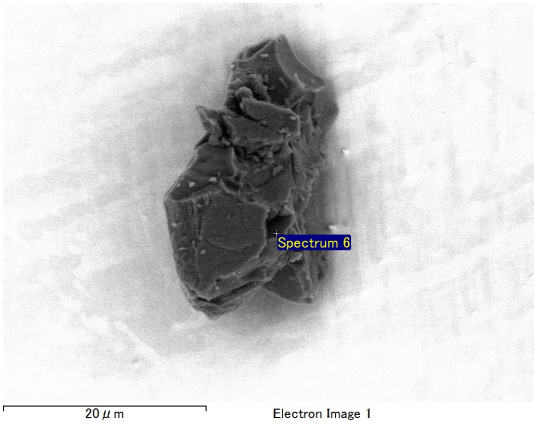

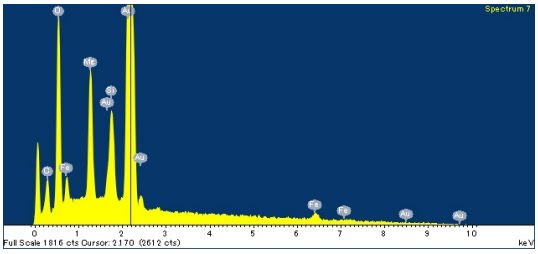

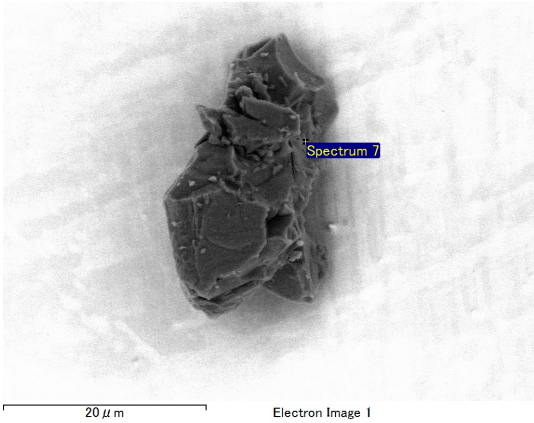

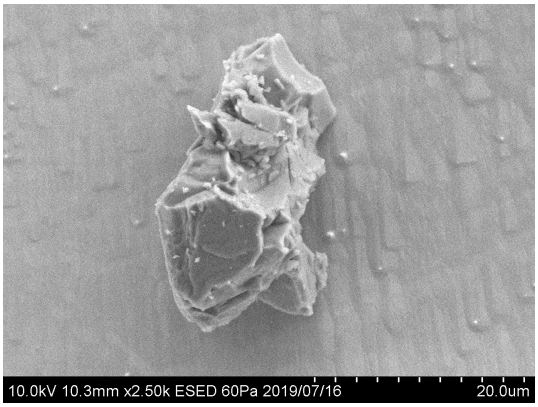

20190716/Au12_SEM/image/20_QD02-1191_esed.bmp

SAMPLE : RA-QD02-0491
PREID : QD02-1191
PROCESS : ESED
OPERATOR : Iwamae
COMMENT :

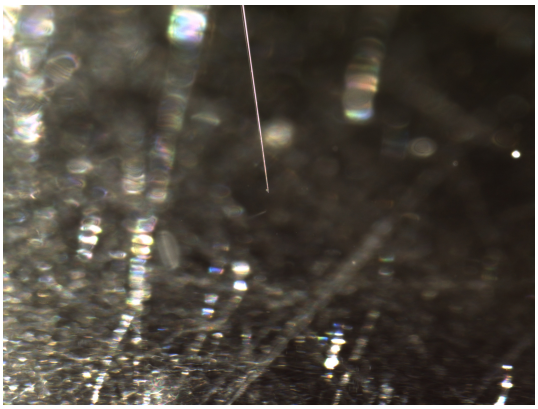

20190712/toAu12/nikon/22_QD02-1191_pickup.bmp

SAMPLE : RA-QD02-0491
PREID : QD02-1191
PROCESS : pickup
OPERATOR : Iwamae, Nishimura
COMMENT :

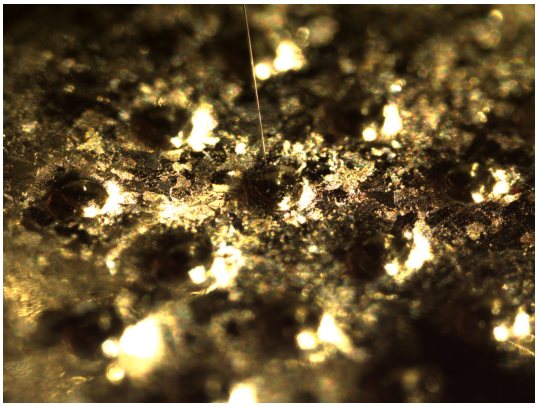

20190712/toAu12/nikon/24_QD02-1191_releaseto_Au12s12.bmp

SAMPLE : RA-QD02-0491
PREID : QD02-1191
PROCESS : release to Au12s12
OPERATOR : Iwamae, Nishimura
COMMENT :

20190712/toAu12/nikon2/22_QD02-1191_pickup.bmp

SAMPLE : RA-QD02-0491
PREID : QD02-1191
PROCESS : pickup
OPERATOR : Iwamae, Nishimura
COMMENT :

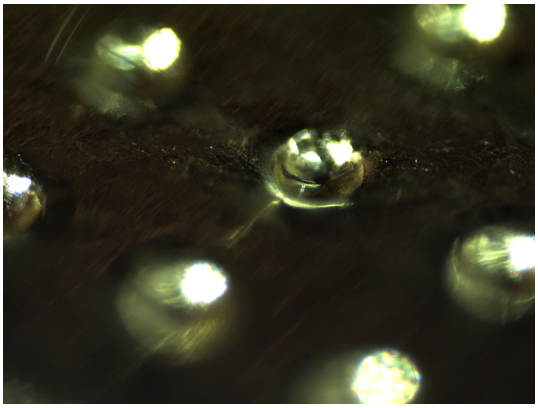

20190712/toAu12/nikon2/24_QD02-1191_releaseto_Au12s12.bmp

SAMPLE : RA-QD02-0491
PREID : QD02-1191
PROCESS : release to Au12s12
OPERATOR : Iwamae, Nishimura
COMMENT :

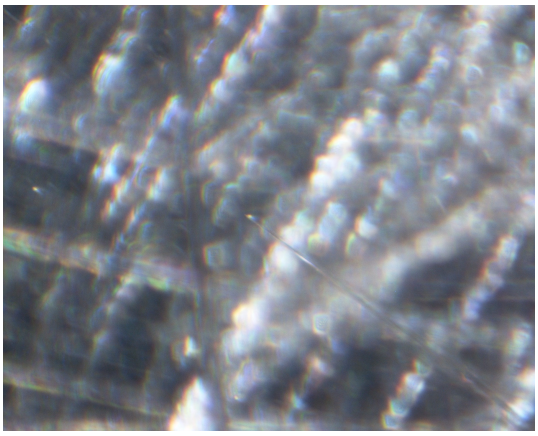

20190712/toAu12/union/21_QD02-1191_pickup.bmp

SAMPLE : RA-QD02-0491
PREID : QD02-1191
PROCESS : pickup
OPERATOR : Iwamae, Nishimura
COMMENT :

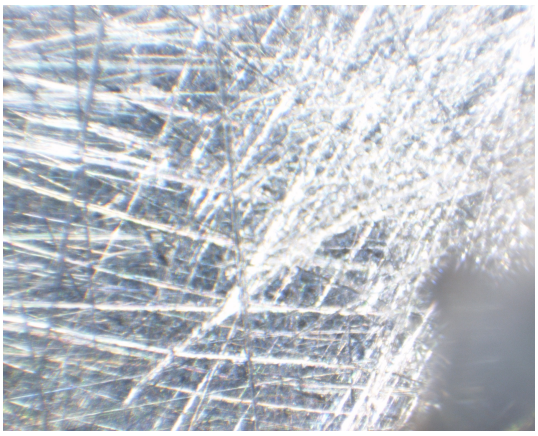

20190712/toAu12/union/22_QD02-1191_pickup.bmp

SAMPLE : RA-QD02-0491
PREID : QD02-1191
PROCESS : pickup
OPERATOR : Iwamae, Nishimura
COMMENT :

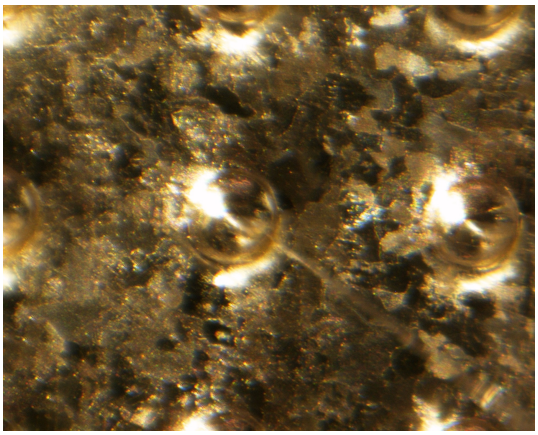

20190712/toAu12/union/23_QD02-1191_releaseto_Au12s12.bmp

SAMPLE : RA-QD02-0491
PREID : QD02-1191
PROCESS : release to Au12s12
OPERATOR : Iwamae, Nishimura
COMMENT :

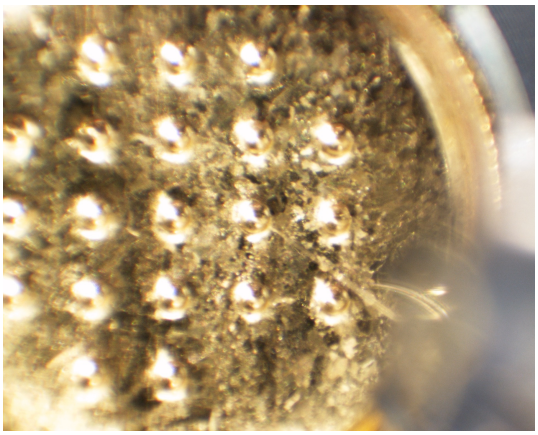

20190712/toAu12/union/24_QD02-1191_releaseto_Au12s12.bmp

SAMPLE : RA-QD02-0491
PREID : QD02-1191
PROCESS : release to Au12s12
OPERATOR : Iwamae, Nishimura
COMMENT :

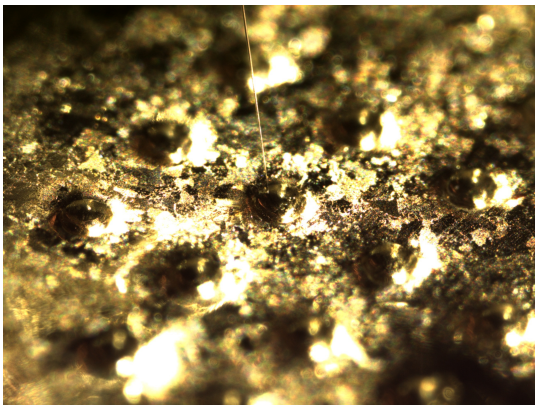

20190716/toSG36/nikon/21_QD02-1191_pickupfrom_Au12s12.bmp

SAMPLE : RA-QD02-0491
PREID : QD02-1191
PROCESS : Au12s12
OPERATOR : Kumagai, Iwamae
COMMENT :

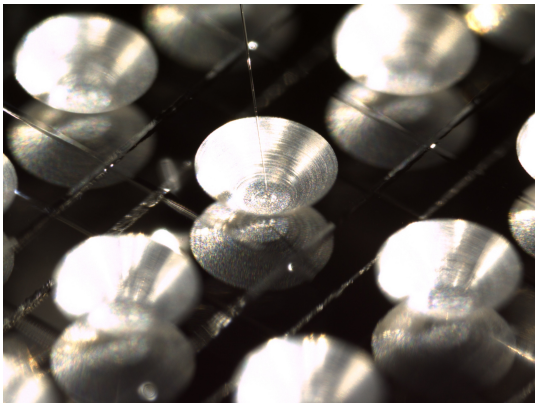

20190716/toSG36/nikon/23_QD02-1191_releaseto_SG36d3.bmp

SAMPLE : RA-QD02-0491
PREID : QD02-1191
PROCESS : release to SG36d3
OPERATOR : Kumagai, Iwamae
COMMENT :

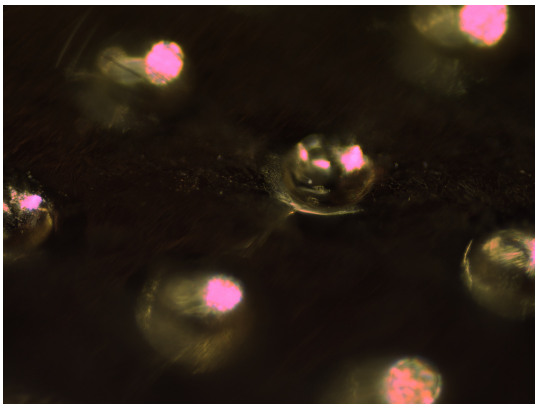

20190716/toSG36/nikon2/21_QD02-1191_pickupfrom_Au12s12.bmp

SAMPLE : RA-QD02-0491
PREID : QD02-1191
PROCESS : Au12s12
OPERATOR : Kumagai, Iwamae
COMMENT :

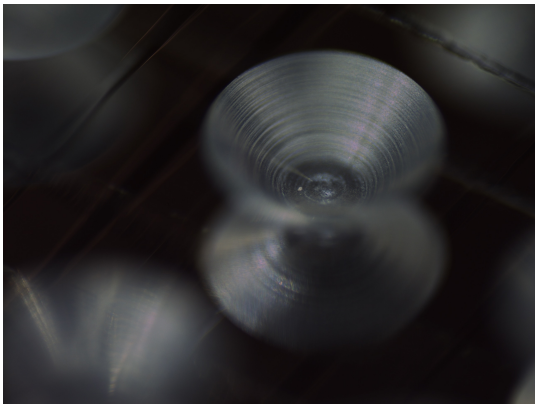

20190716/toSG36/nikon2/23_QD02-1191_releaseto_SG36d3.bmp

SAMPLE : RA-QD02-0491
PREID : QD02-1191
PROCESS : release to SG36d3
OPERATOR : Kumagai, Iwamae
COMMENT :

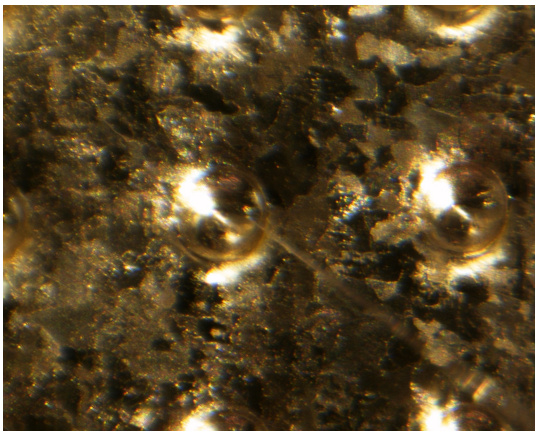

20190716/toSG36/union/21_QD02-1191_pickupfrom_Au12s12.bmp

SAMPLE : RA-QD02-0491
PREID : QD02-1191
PROCESS : Au12s12
OPERATOR : Kumagai, Iwamae
COMMENT :

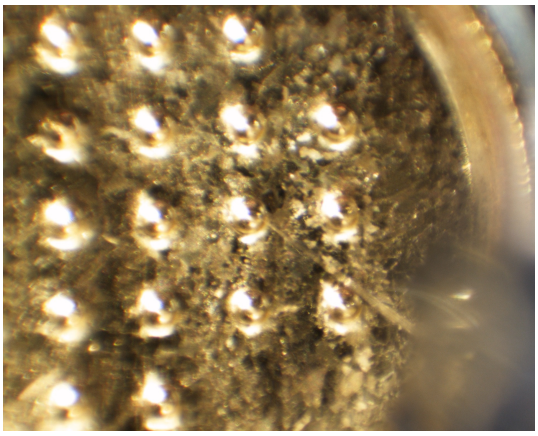

20190716/toSG36/union/22_QD02-1191_pickupfrom_Au12s12.bmp

SAMPLE : RA-QD02-0491
PREID : QD02-1191
PROCESS : Au12s12
OPERATOR : Kumagai, Iwamae
COMMENT :

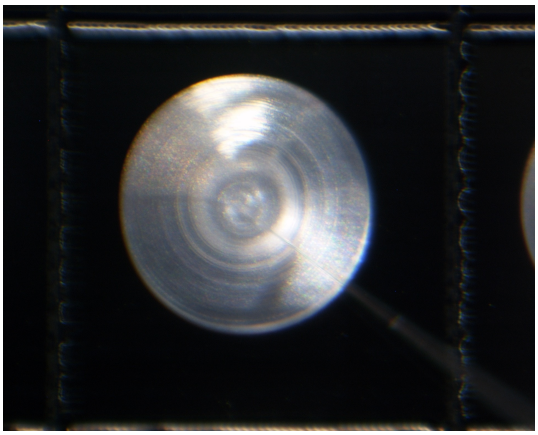

20190716/toSG36/union/23_QD02-1191_releaseto_SG36d3.bmp

SAMPLE : RA-QD02-0491
PREID : QD02-1191
PROCESS : release to SG36d3
OPERATOR : Kumagai, Iwamae
COMMENT :

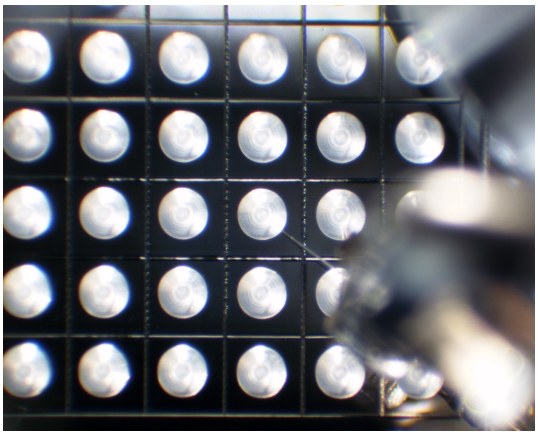

20190716/toSG36/union/24_QD02-1191_releaseto_SG36d3.bmp

SAMPLE : RA-QD02-0491
PREID : QD02-1191
PROCESS : release to SG36d3
OPERATOR : Kumagai, Iwamae
COMMENT :

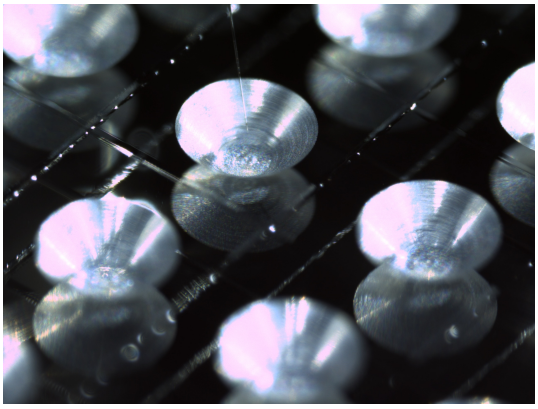

20230615/toS38/nikon/61_RA-QD02-0491_pickupfromSG36d3.bmp

SAMPLE : RA-QD02-0491
PREID :
PROCESS : pick up from SG36d3
OPERATOR : Kumagai, Kanemaru
COMMENT :

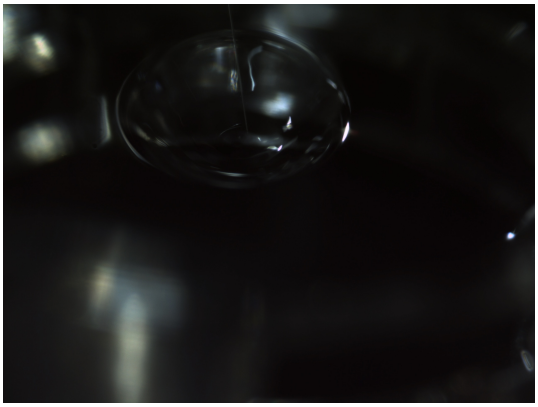

20230615/toS38/nikon/63_RA-QD02-0491_releasetoS38-757.bmp

SAMPLE : RA-QD02-0491
PREID :
PROCESS : release to S38-757
OPERATOR : Kumagai, Kanemaru
COMMENT :

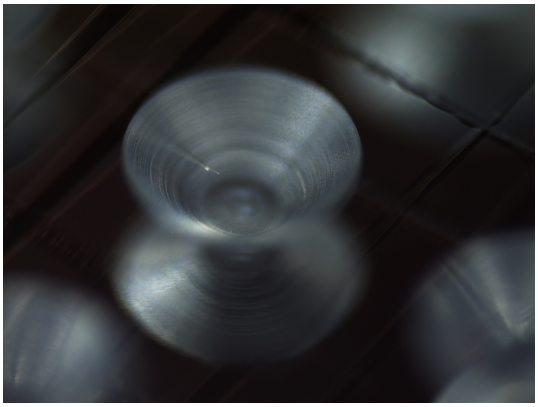

20230615/toS38/nikon2/61_RA-QD02-0491_pickupfromSG36d3.bmp

SAMPLE : RA-QD02-0491
PREID :
PROCESS : pick up from SG36d3
OPERATOR : Kumagai, Kanemaru
COMMENT :

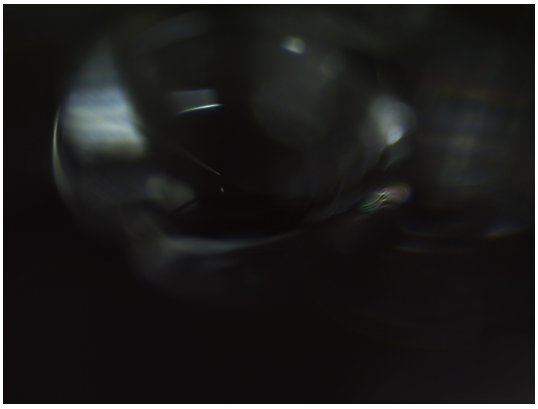

20230615/toS38/nikon2/63_RA-QD02-0491_releasetoS38-757.bmp

SAMPLE : RA-QD02-0491
PREID :
PROCESS : release to S38-757
OPERATOR : Kumagai, Kanemaru
COMMENT :

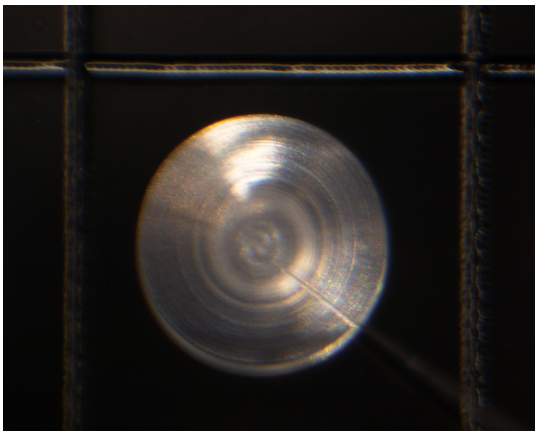

20230615/toS38/union/61_RA-QD02-0491_pickupfromSG36d3.bmp

SAMPLE : RA-QD02-0491
PREID :
PROCESS : pick up from SG36d3
OPERATOR : Kumagai, Kanemaru
COMMENT :

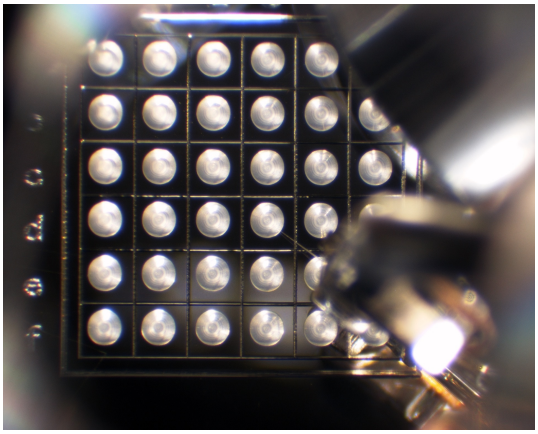

20230615/toS38/union/62_RA-QD02-0491_pickupfromSG36d3.bmp

SAMPLE : RA-QD02-0491
PREID :
PROCESS : pick up from SG36d3
OPERATOR : Kumagai, Kanemaru
COMMENT :

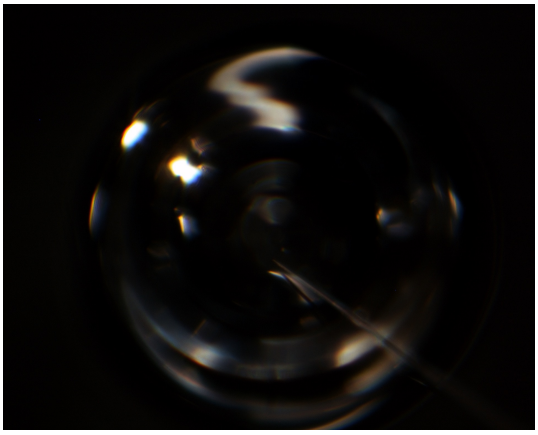

20230615/toS38/union/63_RA-QD02-0491_releasetoS38-757.bmp

SAMPLE : RA-QD02-0491
PREID :
PROCESS : release to S38-757
OPERATOR : Kumagai, Kanemaru
COMMENT :

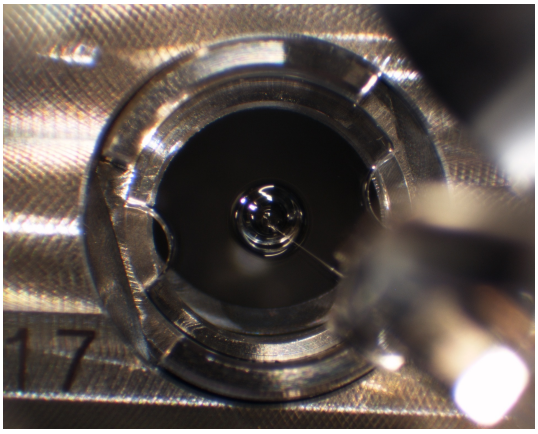

20230615/toS38/union/64_RA-QD02-0491_releasetoS38-757.bmp

SAMPLE : RA-QD02-0491
PREID :
PROCESS : release to S38-757
OPERATOR : Kumagai, Kanemaru
COMMENT :

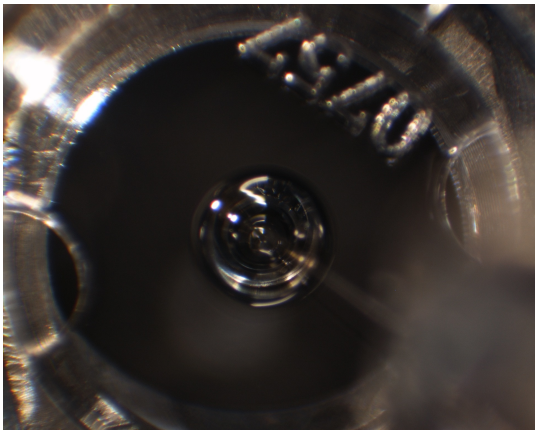

20230615/toS38/union/65_RA-QD02-0491_releasetoS38-757_covered.bmp

SAMPLE : RA-QD02-0491
PREID :
PROCESS : release to S38-757
OPERATOR : Kumagai, Kanemaru
COMMENT : covered