RA-QD02-0499

Status	Date	Size	Transfer	Category	Phase
Curation S23-446	230912	22.8μm	QD02-1203,SG36e5,S23-446	1	hpx,ol

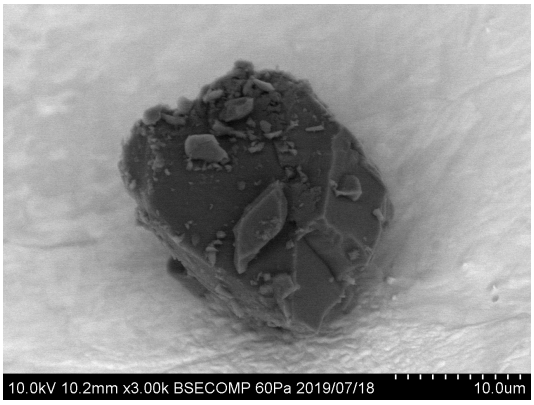

20190718/Au12_SEM/Image/16_QD02-1203_bse.bmp

SAMPLE : RA-QD02-0499
PREID : QD02-1203
PROCESS : BSE
OPERATOR : Kumagai
COMMENT :

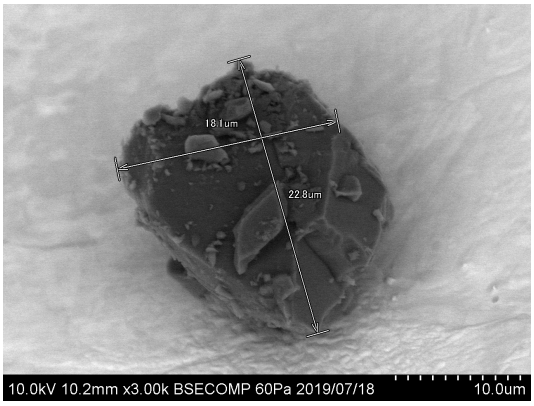

20190718/Au12_SEM/Image/18_QD02-1203_bse_scaled.bmp

SAMPLE : RA-QD02-0499
PREID : QD02-1203
PROCESS : BSE
OPERATOR : Kumagai
COMMENT : scaled

20190718/Au12_SEM/EDS/QD02-1203_eds.docx

SAMPLE : RA-QD02-0499
PREID : QD02-1203
PROCESS : EDS at Au12s12
OPERATOR : Kumagai
COMMENT :

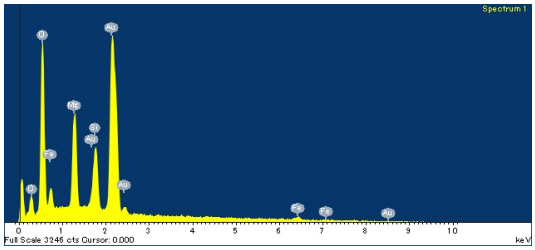

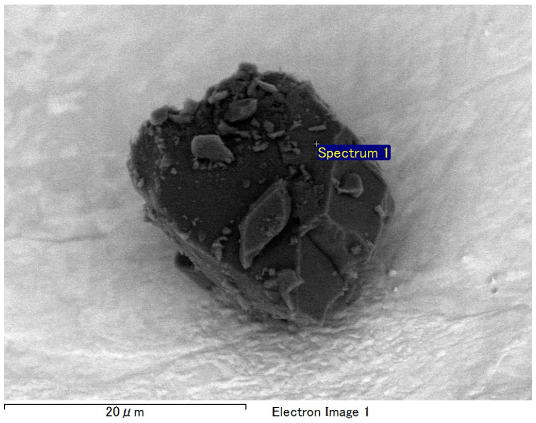

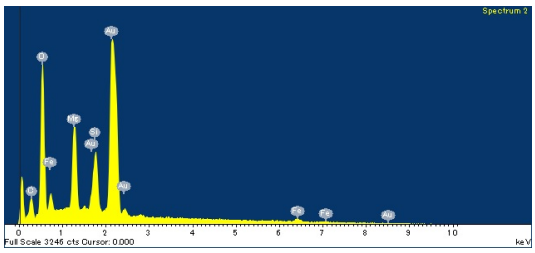

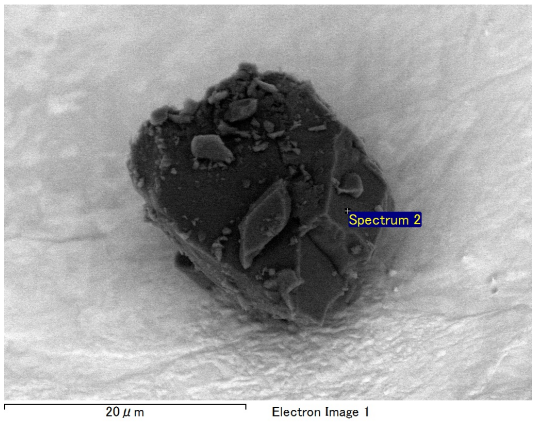

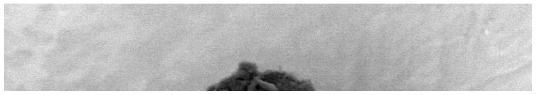

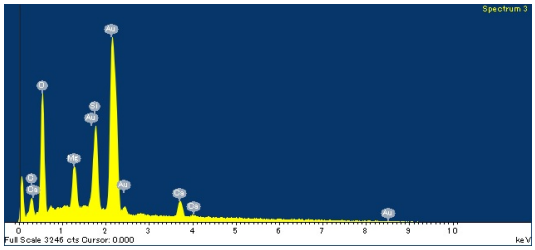

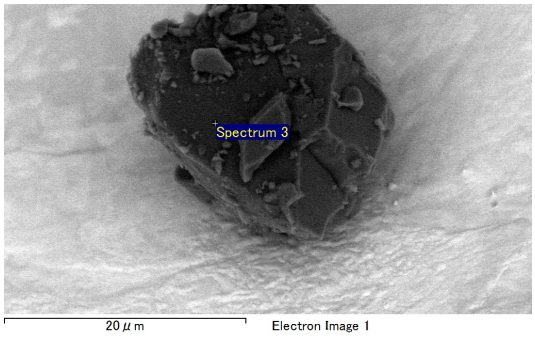

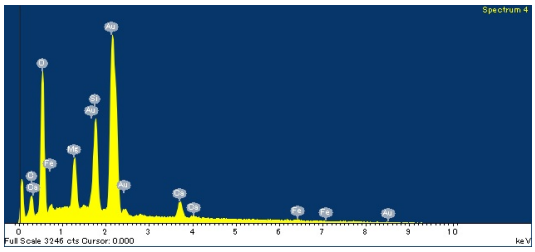

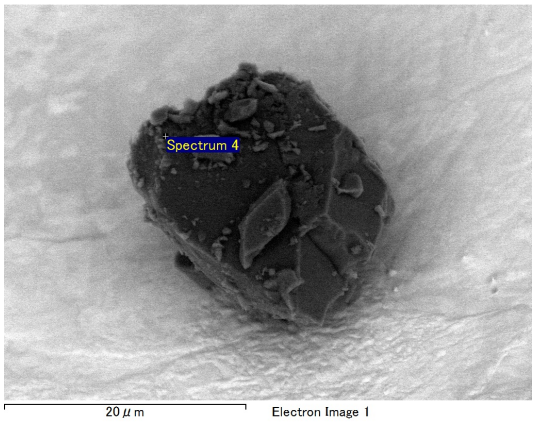

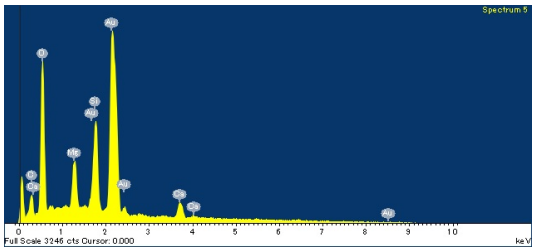

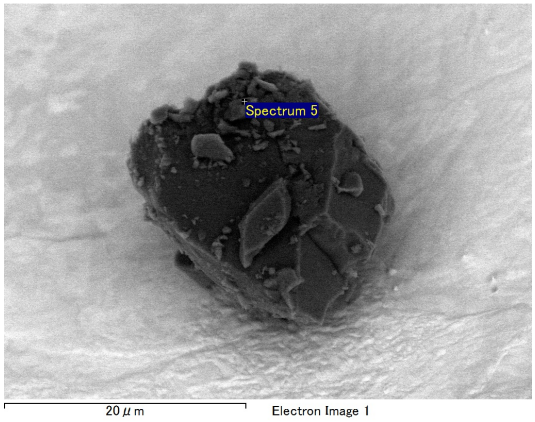

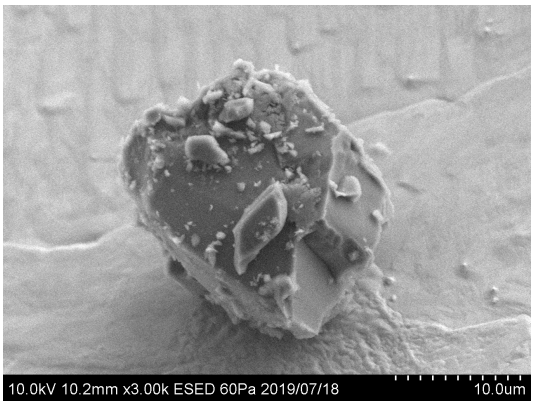

20190718/Au12_SEM/Image/17_QD02-1203_esed.bmp

SAMPLE : RA-QD02-0499
PREID : QD02-1203
PROCESS : ESED
OPERATOR : Kumagai
COMMENT :

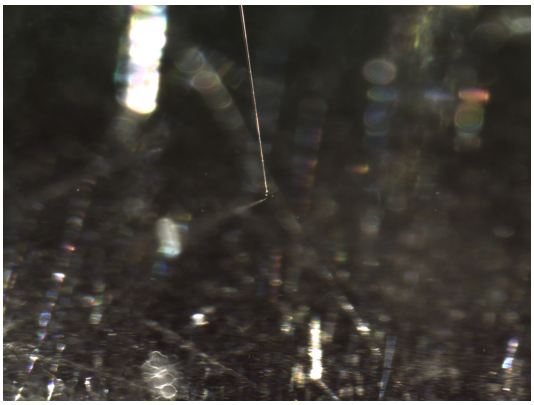

20190717/toAu12/nikon/29_QD02-1203_pickup.bmp

SAMPLE : RA-QD02-0499
PREID : QD02-1203
PROCESS : pickup from QD02
OPERATOR : Iwamae, Kumagai
COMMENT :

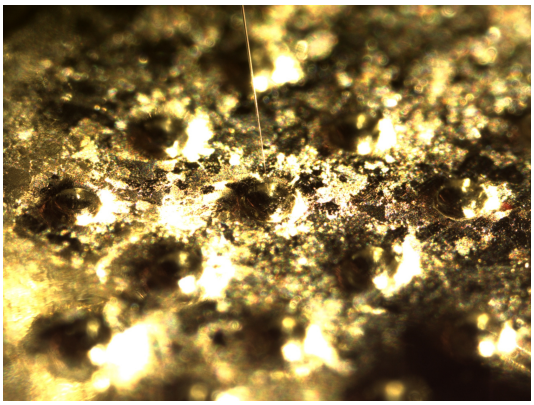

20190717/toAu12/nikon/31_QD02-1203_releasetoAu12s12.bmp

SAMPLE : RA-QD02-0499
PREID : QD02-1203
PROCESS : release to Au12s12
OPERATOR : Iwamae, Kumagai
COMMENT :

20190717/toAu12/nikon2/29_QD02-1203_pickup.bmp

SAMPLE : RA-QD02-0499
PREID : QD02-1203
PROCESS : pickup from QD02
OPERATOR : Iwamae, Kumagai
COMMENT :

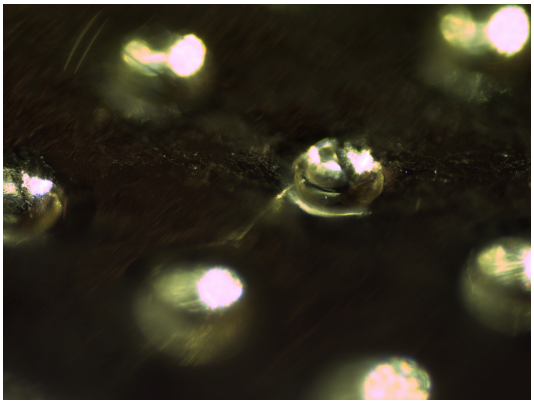

20190717/toAu12/nikon2/31_QD02-1203_releasetoAu12s12.bmp

SAMPLE : RA-QD02-0499
PREID : QD02-1203
PROCESS : release to Au12s12
OPERATOR : Iwamae, Kumagai
COMMENT :

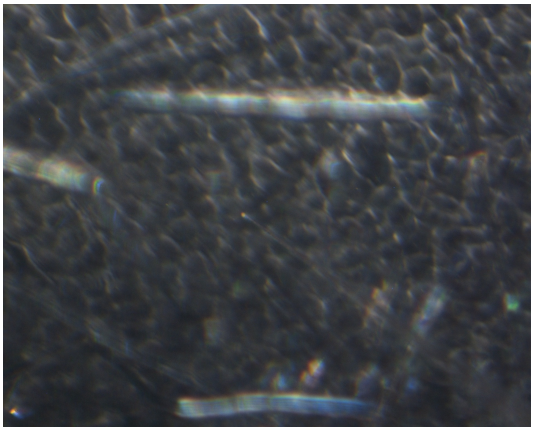

20190717/toAu12/union/29_QD02-1203_pickup.bmp

SAMPLE : RA-QD02-0499
PREID : QD02-1203
PROCESS : pickup from QD02
OPERATOR : Iwamae, Kumagai
COMMENT :

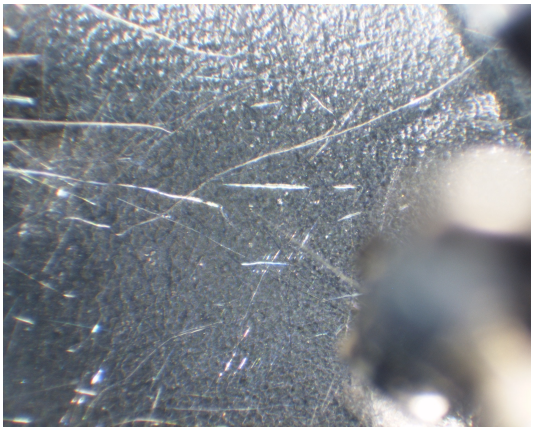

20190717/toAu12/union/30_QD02-1203_pickup.bmp

SAMPLE : RA-QD02-0499
PREID : QD02-1203
PROCESS : pickup from QD02
OPERATOR : Iwamae, Kumagai
COMMENT :

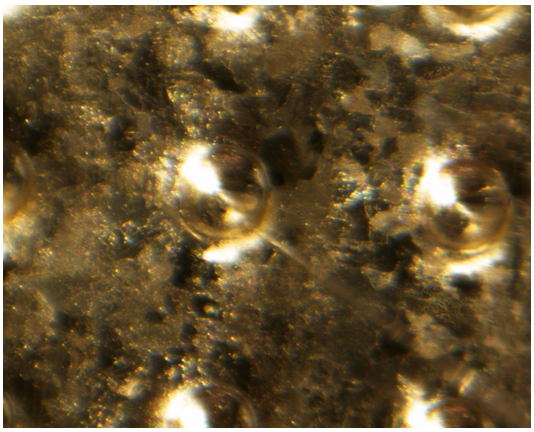

20190717/toAu12/union/31_QD02-1203_releasetoAu12s12.bmp

SAMPLE : RA-QD02-0499
PREID : QD02-1203
PROCESS : release to Au12s12
OPERATOR : Iwamae, Kumagai
COMMENT :

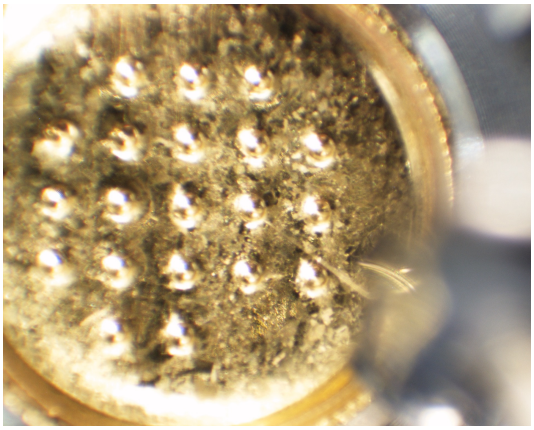

20190717/toAu12/union/32_QD02-1203_releasetoAu12s12.bmp

SAMPLE : RA-QD02-0499
PREID : QD02-1203
PROCESS : release to Au12s12
OPERATOR : Iwamae, Kumagai
COMMENT :

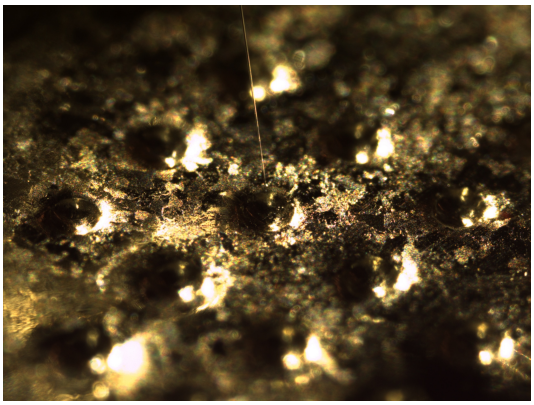

20190719/toSG36/nikon/17_QD02-1203_pickupfrom_Au12s12.bmp

SAMPLE : RA-QD02-0499
PREID : QD02-1203
PROCESS : pick up from Au12s12
OPERATOR : Iwamae, Nishimura
COMMENT :

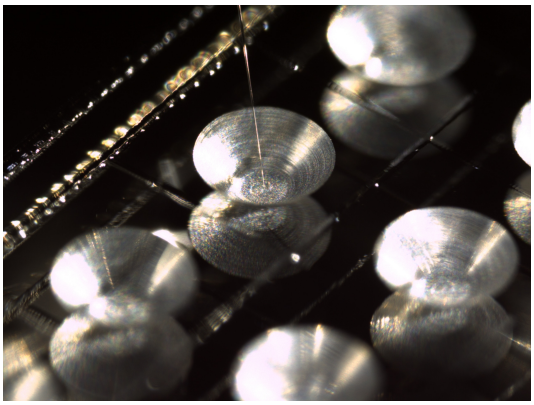

20190719/toSG36/nikon/19_QD02-1203_releaseto_SG36e5.bmp

SAMPLE : RA-QD02-0499
PREID : QD02-1203
PROCESS : release to SG36e5
OPERATOR : Iwamae, Nishimura
COMMENT :

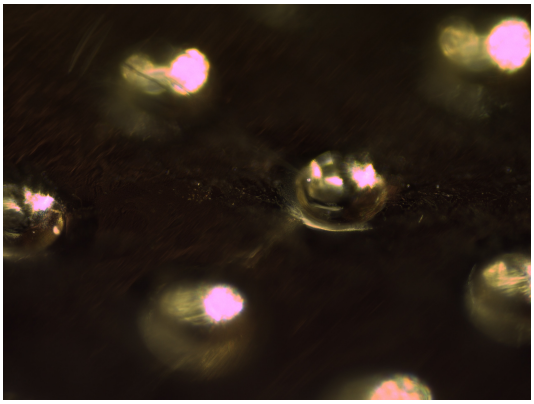

20190719/toSG36/nikon2/17_QD02-1203_pickupfrom_Au12s12.bmp

SAMPLE : RA-QD02-0499
PREID : QD02-1203
PROCESS : pick up from Au12s12
OPERATOR : Iwamae, Nishimura
COMMENT :

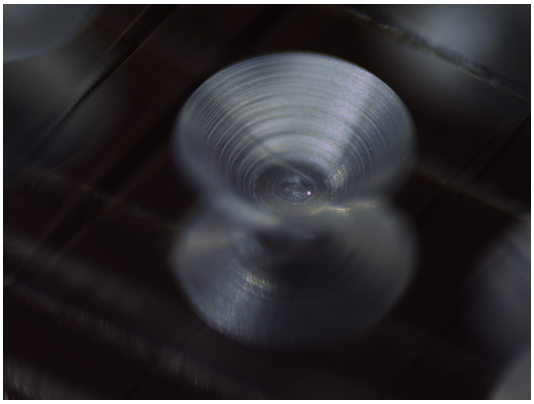

20190719/toSG36/nikon2/19_QD02-1203_releaseto_SG36e5.bmp

SAMPLE : RA-QD02-0499
PREID : QD02-1203
PROCESS : release to SG36e5
OPERATOR : Iwamae, Nishimura
COMMENT :

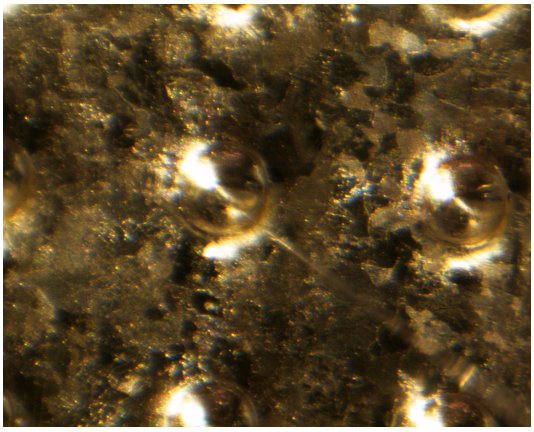

20190719/toSG36/union/17_QD02-1203_pickupfrom_Au12s12.bmp

SAMPLE : RA-QD02-0499
PREID : QD02-1203
PROCESS : pick up from Au12s12
OPERATOR : Iwamae, Nishimura
COMMENT :

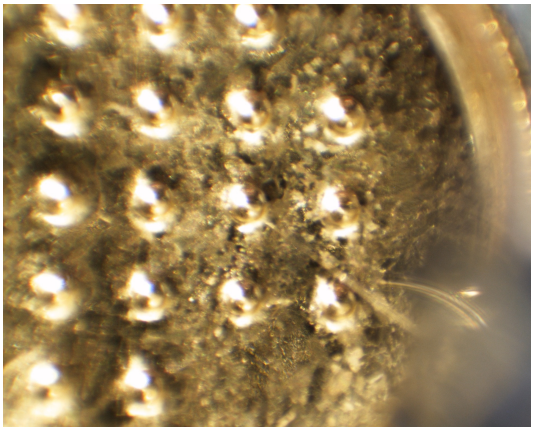

20190719/toSG36/union/18_QD02-1203_pickupfrom_Au12s12.bmp

SAMPLE : RA-QD02-0499
PREID : QD02-1203
PROCESS : pick up from Au12s12
OPERATOR : Iwamae, Nishimura
COMMENT :

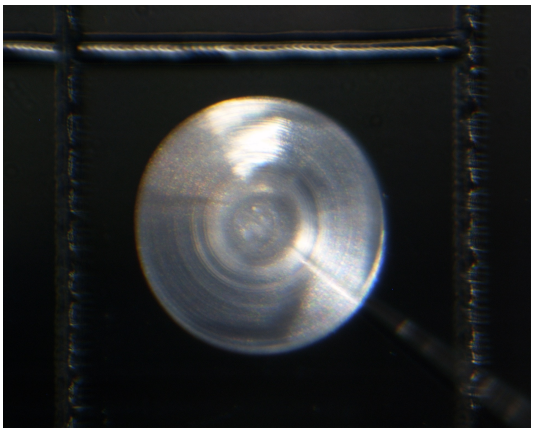

20190719/toSG36/union/19_QD02-1203_releaseto_SG36e5.bmp

SAMPLE : RA-QD02-0499
PREID : QD02-1203
PROCESS : release to SG36e5
OPERATOR : Iwamae, Nishimura
COMMENT :

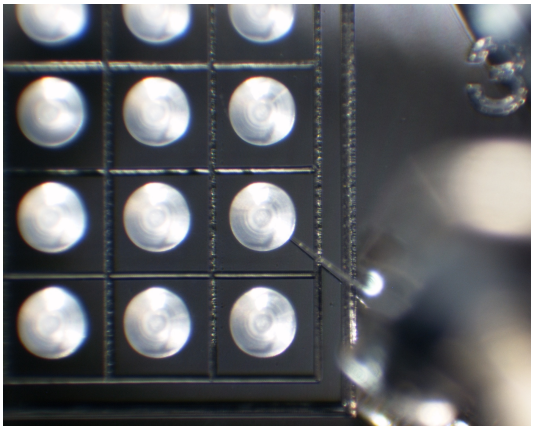

20190719/toSG36/union/20_QD02-1203_releaseto_SG36e5.bmp

SAMPLE : RA-QD02-0499
PREID : QD02-1203
PROCESS : release to SG36e5
OPERATOR : Iwamae, Nishimura
COMMENT :

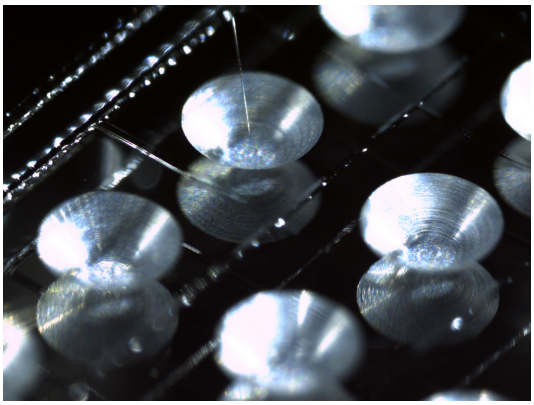

20230718/toS23/nikon/31_RA-QD02-0499_pickupfromSG36e5.bmp

SAMPLE : RA-QD02-0499
PREID :
PROCESS : pick up from SG36e5
OPERATOR : Kumagai, Kanemaru
COMMENT :

20230718/toS23/nikon/33_RA-QD02-0499_releasetoS23-446.bmp

SAMPLE : RA-QD02-0499
PREID :
PROCESS : release to S23-446
OPERATOR : Kumagai, Kanemaru
COMMENT :

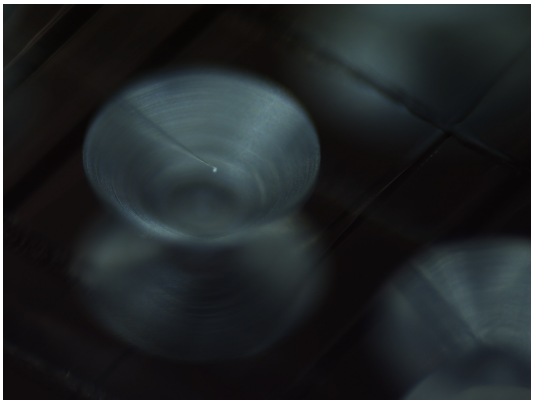

20230718/toS23/nikon2/31_RA-QD02-0499_pickupfromSG36e5.bmp

SAMPLE : RA-QD02-0499
PREID :
PROCESS : pick up from SG36e5
OPERATOR : Kumagai, Kanemaru
COMMENT :

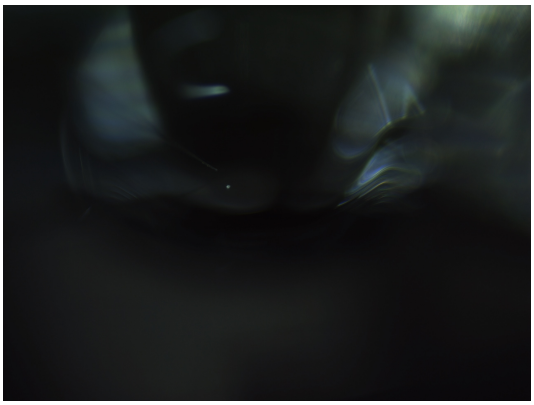

20230718/toS23/nikon2/33_RA-QD02-0499_releasetoS23-446.bmp

SAMPLE : RA-QD02-0499
PREID :
PROCESS : release to S23-446
OPERATOR : Kumagai, Kanemaru
COMMENT :

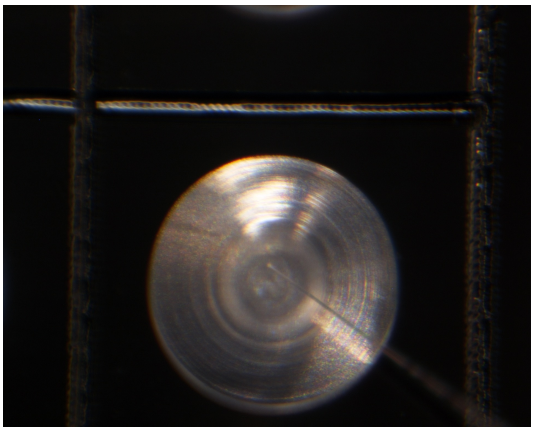

20230718/toS23/union/31_RA-QD02-0499_pickupfromSG36e5.bmp

SAMPLE : RA-QD02-0499
PREID :
PROCESS : pick up from SG36e5
OPERATOR : Kumagai, Kanemaru
COMMENT :

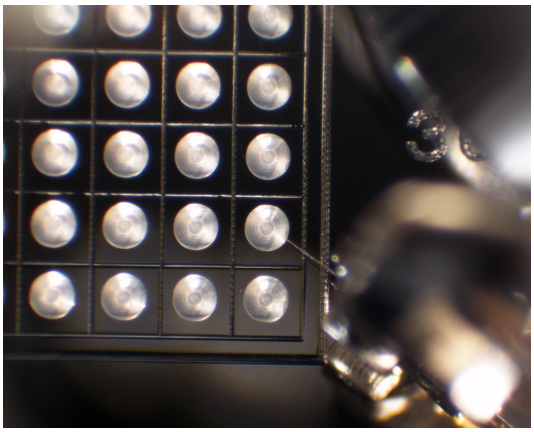

20230718/toS23/union/32_RA-QD02-0499_pickupfromSG36e5.bmp

SAMPLE : RA-QD02-0499
PREID :
PROCESS : pick up from SG36e5
OPERATOR : Kumagai, Kanemaru
COMMENT :

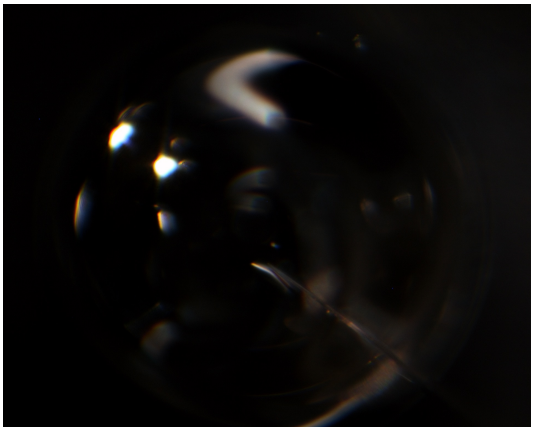

20230718/toS23/union/33_RA-QD02-0499_releasetoS23-446.bmp

SAMPLE : RA-QD02-0499
PREID :
PROCESS : release to S23-446
OPERATOR : Kumagai, Kanemaru
COMMENT :

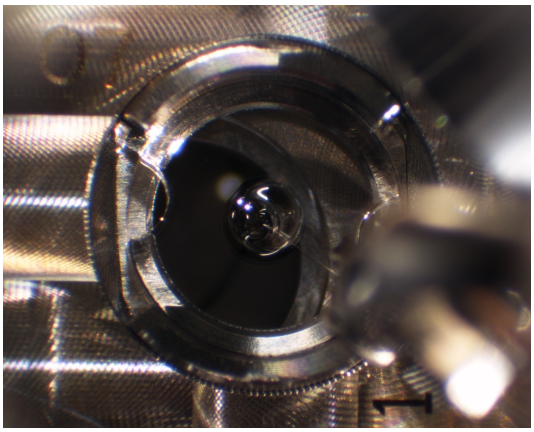

20230718/toS23/union/34_RA-QD02-0499_releasetoS23-446.bmp

SAMPLE : RA-QD02-0499
PREID :
PROCESS : release to S23-446
OPERATOR : Kumagai, Kanemaru
COMMENT :

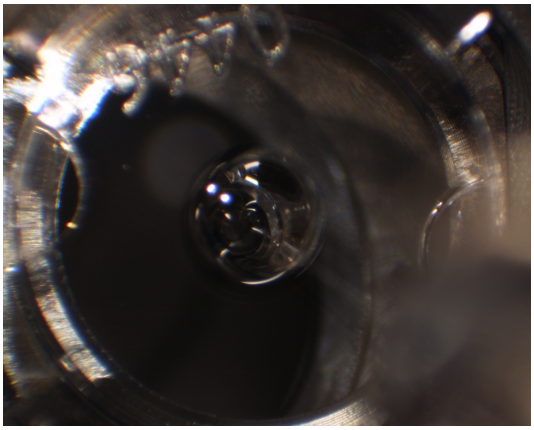

20230718/toS23/union/35_RA-QD02-0499_releasetoS23-446_covered.bmp

SAMPLE : RA-QD02-0499
PREID :
PROCESS : release to S23-446
OPERATOR : Kumagai, Kanemaru
COMMENT : covered