RA-QD02-0573

Status	Date	Size	Transfer	Category	Phase
Univ. of Hawaii	240704	25.6	QD02-1310-01,SG43f3,S37-734,NW40-2037_III,Univ. of Hawaii	2	ol,pl,chm,lpx,K-fld,ap

20240704/sendSamplecheck/P7043115_3.JPG

SAMPLE : RA-QD02-0573
PREID :
PROCESS : send to Dobrica
OPERATOR : Soejima, Kumagai
COMMENT :

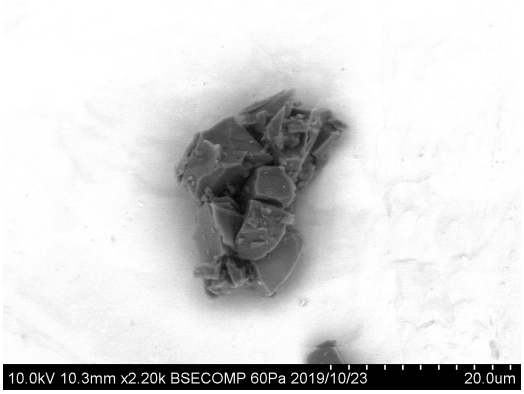

20191023/Au12_SEM/image/25_QD02-1310-01_bse.bmp

SAMPLE : RA-QD02-0573
PREID : QD02-1310-01
PROCESS : BSE
OPERATOR : Iwamae
COMMENT :

20191023/Au12_SEM/eds/09_QD02-1310-01_EDSatAu12s16.docx

SAMPLE : RA-QD02-0573
PREID : QD02-1310-01
PROCESS : EDS at Au12s16
OPERATOR : Iwamae
COMMENT :

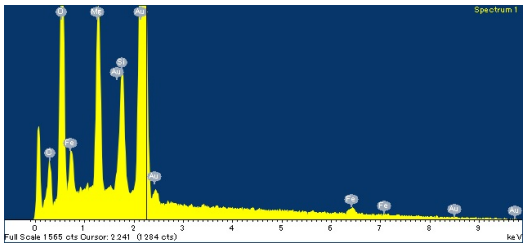

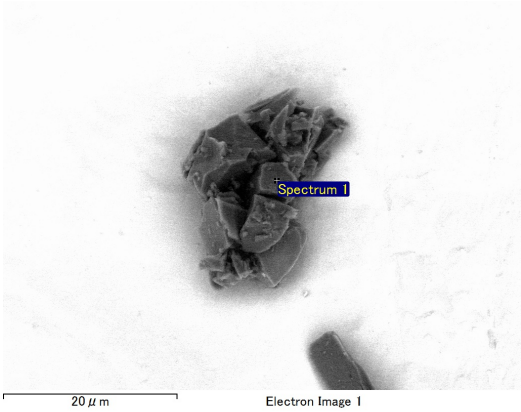

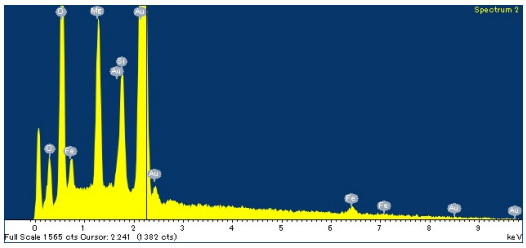

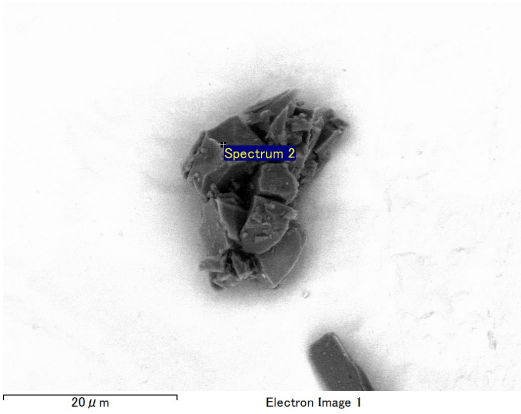

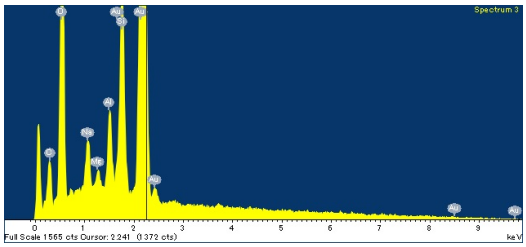

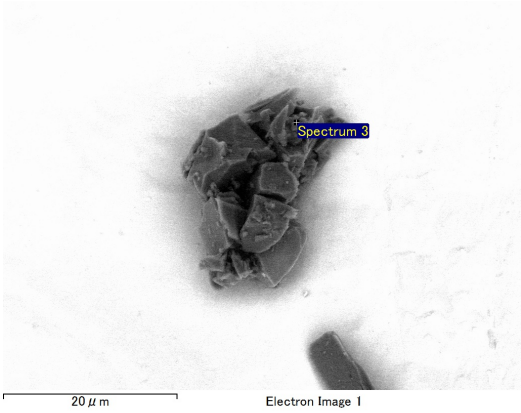

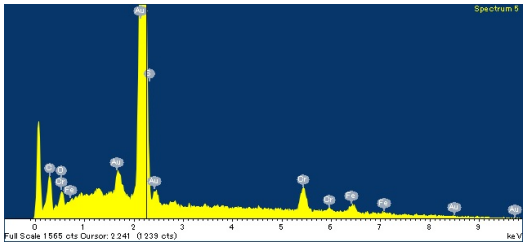
Spectrum 5
Full Scale 1565 cts Cursor: 2.241 (0 239 cts)
keV

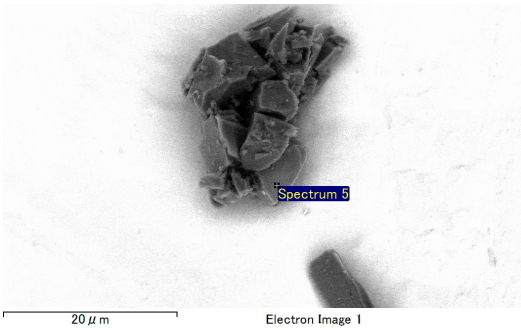
Spectrum 5
20 μm
Electron Image 1

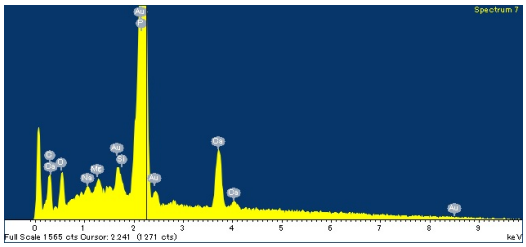
Spectrum 7
Full Scale 1565 cts Cursor: 2.241 (0 271 cts)
keV

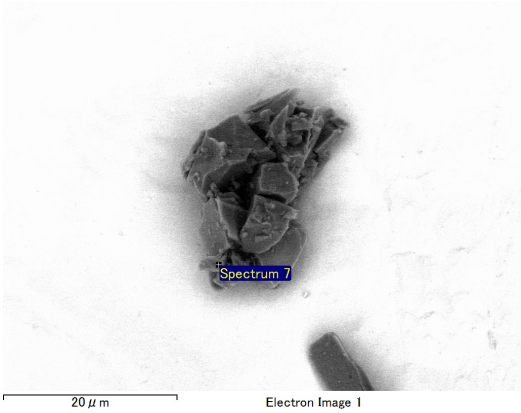
Spectrum 7
20 μm
Electron Image 1

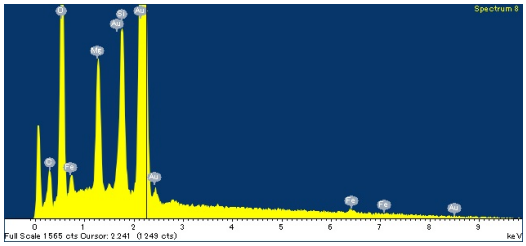
Spectrum 8
Full Scale 1565 cts Cursor: 2.241 (0 249 cts)
keV

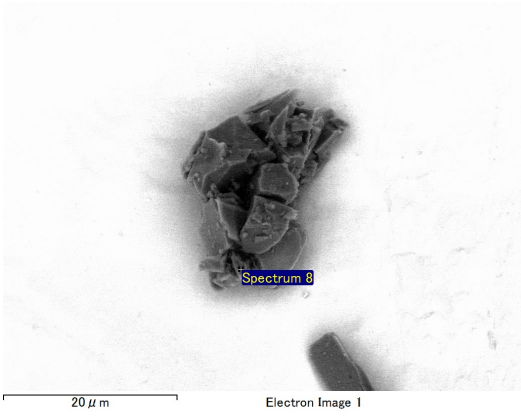
Spectrum 8
20 μm
Electron Image 1

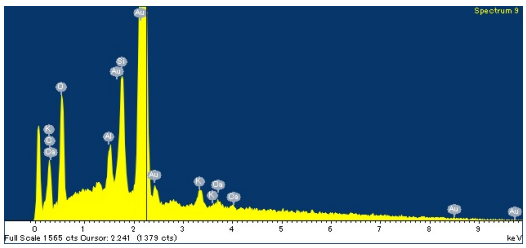
Spectrum 9
Full Scale 1565 cts Cursor: 2.241 (0 379 cts)
keV

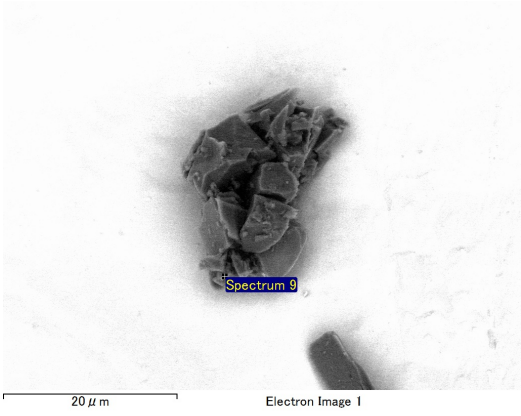
Spectrum 9
20 μm
Electron Image 1

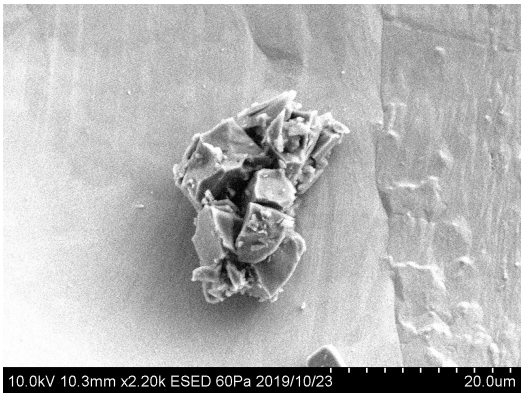

20191023/Au12_SEM/image/26_QD02-1310-01_esed.bmp

SAMPLE : RA-QD02-0573
PREID : QD02-1310-01
PROCESS : esed
OPERATOR : Iwamae
COMMENT :

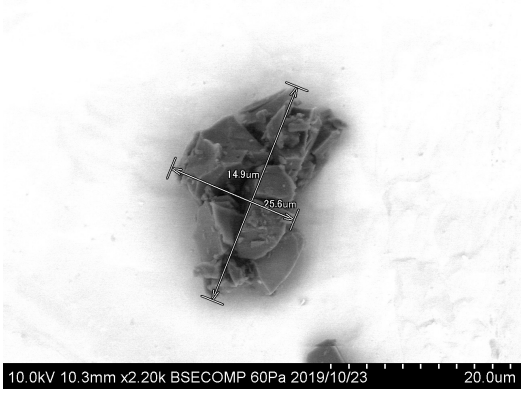

20191023/Au12_SEM/image/27_QD02-1310-01_bsescaled.bmp

SAMPLE : RA-QD02-0573
PREID : QD02-1310-01
PROCESS : bse
OPERATOR : Iwamae
COMMENT : scaled

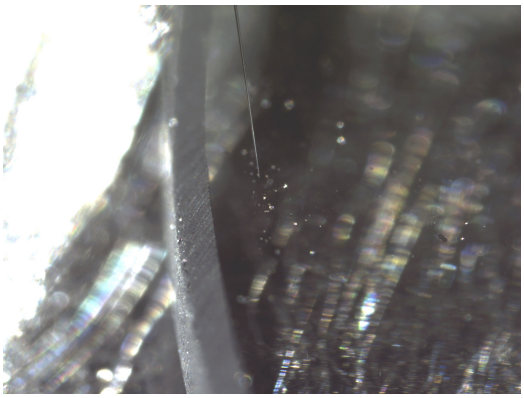

20191021/toAu12/nikon/01_QD02-1310_pickup.bmp

SAMPLE : RA-QD02-0573
PREID : QD02-1310
PROCESS : pickup from QD02
OPERATOR : Yoshitake, Nishimura
COMMENT : broken during SEM obs.

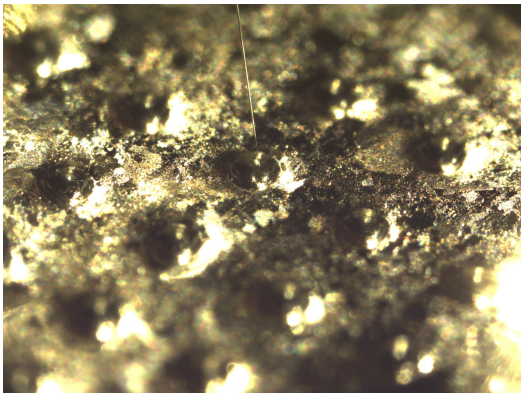

20191021/toAu12/nikon/03_QD02-1310_releaseto_Au12s16.bmp

SAMPLE : RA-QD02-0573
PREID : QD02-1310
PROCESS : release to Au12s16
OPERATOR : Yoshitake, Nishimura
COMMENT : broken during SEM obs.

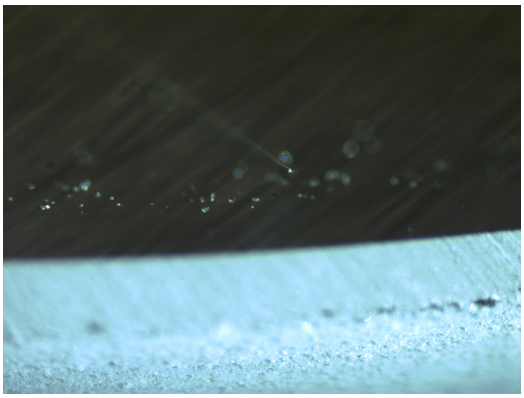

20191021/toAu12/nikon2/01_QD02-1310_pickup.bmp

SAMPLE : RA-QD02-0573
PREID : QD02-1310
PROCESS : pickup from QD02
OPERATOR : Yoshitake, Nishimura
COMMENT : broken during SEM obs.

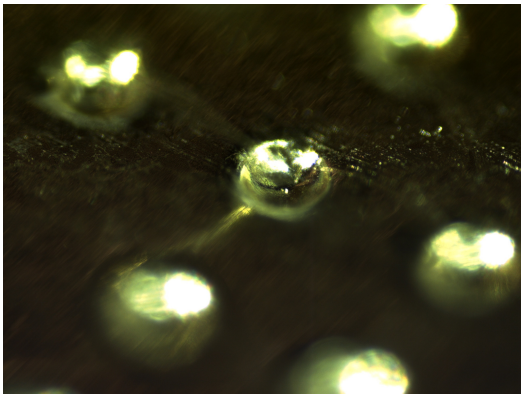

20191021/toAu12/nikon2/03_QD02-1310_releaseto_Au12s16.bmp

SAMPLE : RA-QD02-0573
PREID : QD02-1310
PROCESS : release to Au12s16
OPERATOR : Yoshitake, Nishimura
COMMENT : broken during SEM obs.

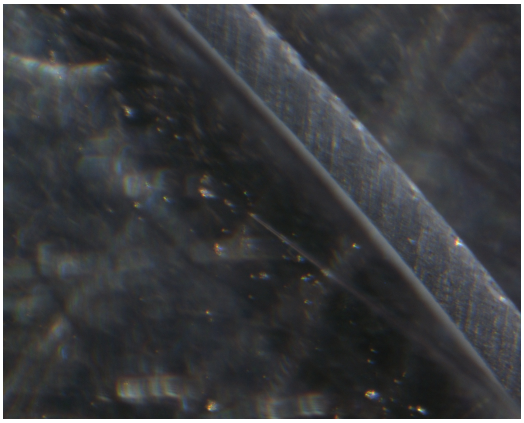

20191021/toAu12/union/01_QD02-1310_pickup.bmp

SAMPLE : RA-QD02-0573
PREID : QD02-1310
PROCESS : pickup from QD02
OPERATOR : Yoshitake, Nishimura
COMMENT : broken during SEM obs.

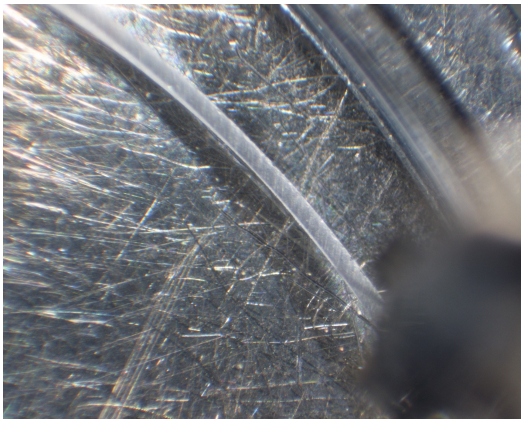

20191021/toAu12/union/02_QD02-1310_pickup.bmp

SAMPLE : RA-QD02-0573
PREID : QD02-1310
PROCESS : pickup from QD02
OPERATOR : Yoshitake, Nishimura
COMMENT : broken during SEM obs.

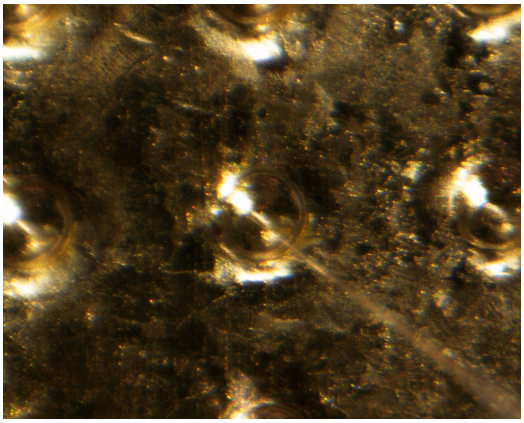

20191021/toAu12/union/03_QD02-1310_releaseto_Au12s16.bmp

SAMPLE : RA-QD02-0573
PREID : QD02-1310
PROCESS : release to Au12s16
OPERATOR : Yoshitake, Nishimura
COMMENT : broken during SEM obs.

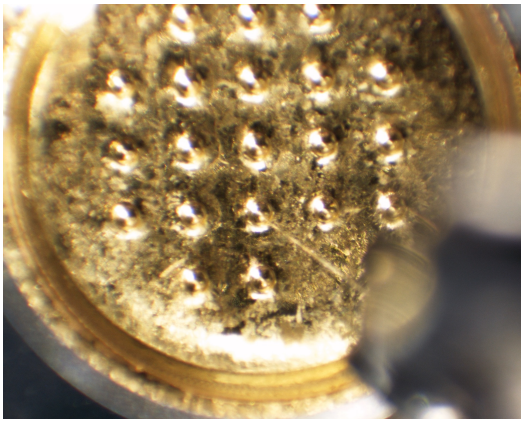

20191021/toAu12/union/04_QD02-1310_releaseto_Au12s16.bmp

SAMPLE : RA-QD02-0573
PREID : QD02-1310
PROCESS : release to Au12s16
OPERATOR : Yoshitake, Nishimura
COMMENT : broken during SEM obs.

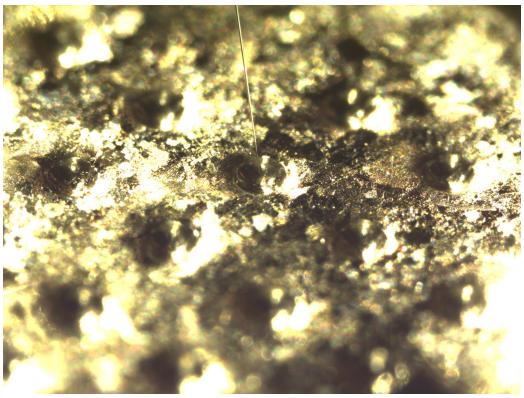

20191024/toSG43/nikon/23_QD02-1310-01_pickupfromAu12s16.bmp

SAMPLE : RA-QD02-0573
PREID : QD02-1310-01
PROCESS : pickup from Au12s16
OPERATOR : Kumagai, Iwamae
COMMENT :

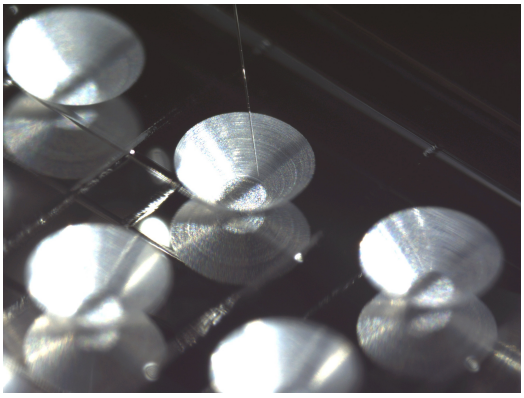

20191024/toSG43/nikon/25_QD02-1310-01_releasetoSG43f3.bmp

SAMPLE : RA-QD02-0573
PREID : QD02-1310-01
PROCESS : release to SG43f3
OPERATOR : Kumagai, Iwamae
COMMENT :

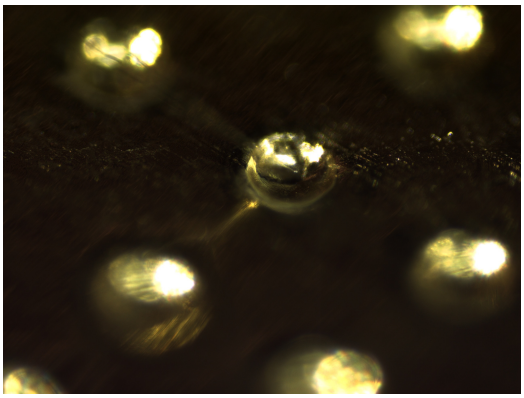

20191024/toSG43/nikon2/23_QD02-1310-01_pickupfromAu12s16.bmp

SAMPLE : RA-QD02-0573
PREID : QD02-1310-01
PROCESS : pickup from Au12s16
OPERATOR : Kumagai, Iwamae
COMMENT :

20191024/toSG43/nikon2/25_QD02-1310-01_releasetoSG43f3.bmp

SAMPLE : RA-QD02-0573
PREID : QD02-1310-01
PROCESS : release to SG43f3
OPERATOR : Kumagai, Iwamae
COMMENT :

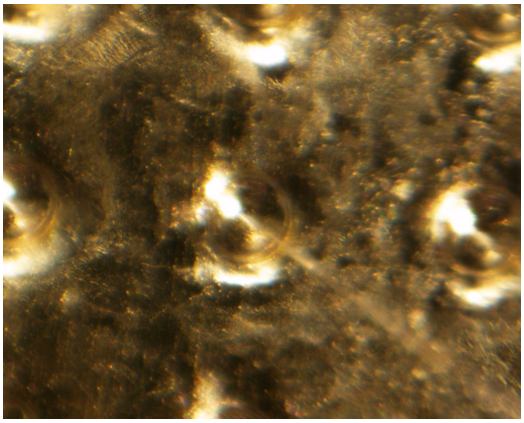

20191024/toSG43/union/23_QD02-1310-01_pickupfromAu12s16.bmp

SAMPLE : RA-QD02-0573
PREID : QD02-1310-01
PROCESS : pickup from Au12s16
OPERATOR : Kumagai, Iwamae
COMMENT :

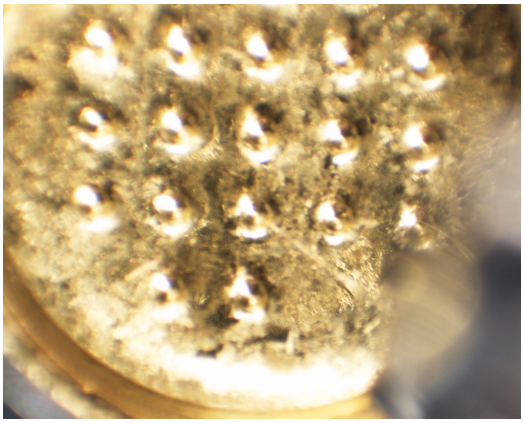

20191024/toSG43/union/24_QD02-1310-01_pickupfromAu12s16.bmp

SAMPLE : RA-QD02-0573
PREID : QD02-1310-01
PROCESS : pickup from Au12s16
OPERATOR : Kumagai, Iwamae
COMMENT :

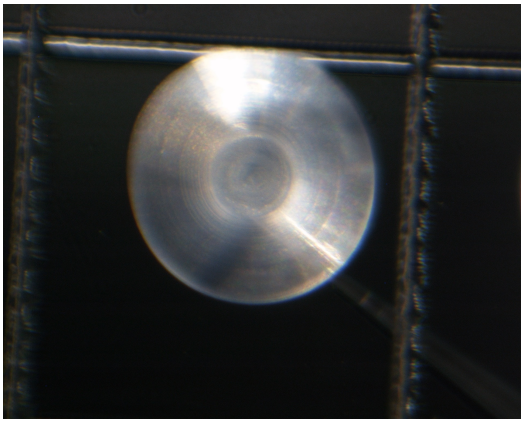

20191024/toSG43/union/25_QD02-1310-01_releasetoSG43f3.bmp

SAMPLE : RA-QD02-0573
PREID : QD02-1310-01
PROCESS : release to SG43f3
OPERATOR : Kumagai, Iwamae
COMMENT :

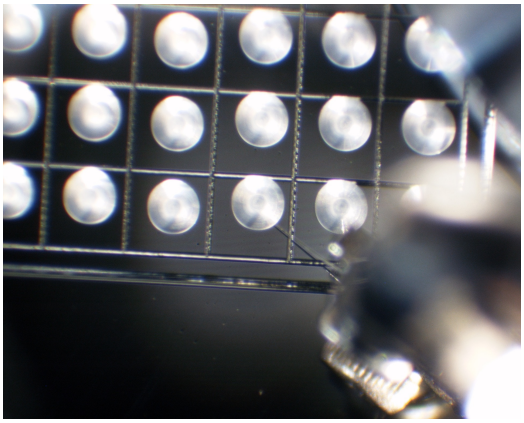

20191024/toSG43/union/26_QD02-1310-01_releasetoSG43f3.bmp

SAMPLE : RA-QD02-0573
PREID : QD02-1310-01
PROCESS : release to SG43f3
OPERATOR : Kumagai, Iwamae
COMMENT :

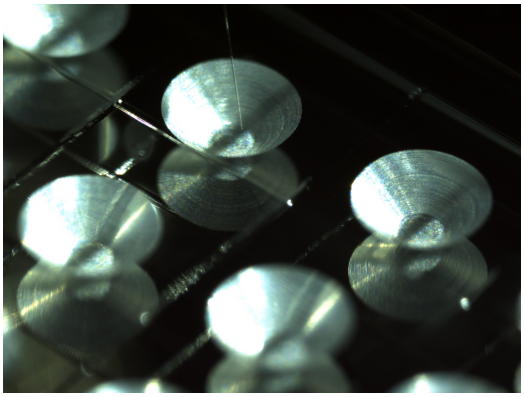

20230607/toS37/nikon/71_RA-QD02-0573_pickupfromSG43f3.bmp

SAMPLE : RA-QD02-0573
PREID :
PROCESS : pick up from SG43f3
OPERATOR : Kumagai, Soejima
COMMENT :

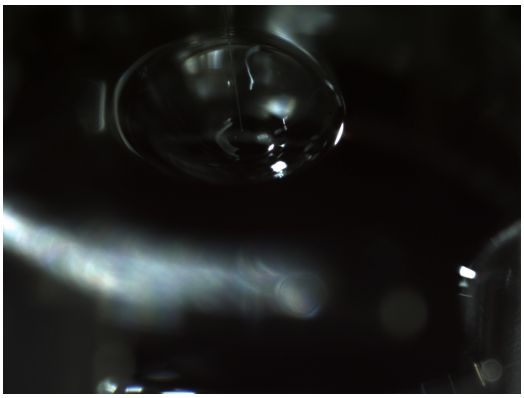

20230607/toS37/nikon/73_RA-QD02-0573_releasetoS36-734.bmp

SAMPLE : RA-QD02-0573
PREID :
PROCESS : release to S37-734
OPERATOR : Kumagai, Soejima
COMMENT :

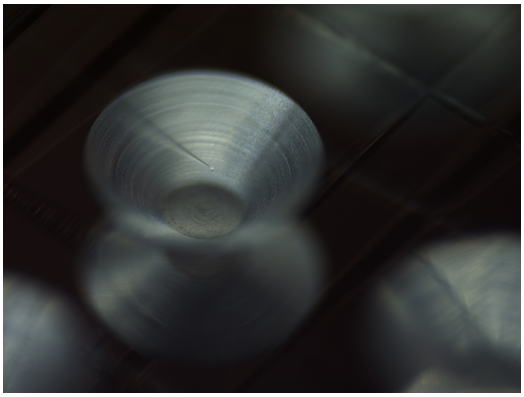

20230607/toS37/nikon2/71_RA-QD02-0573_pickupfromSG43f3.bmp

SAMPLE : RA-QD02-0573
PREID :
PROCESS : pick up from SG43f3
OPERATOR : Kumagai, Soejima
COMMENT :

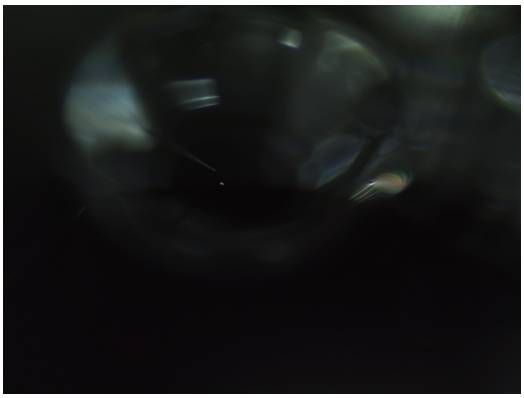

20230607/toS37/nikon2/73_RA-QD02-0573_releasetoS36-734.bmp

SAMPLE : RA-QD02-0573
PREID :
PROCESS : release to S37-734
OPERATOR : Kumagai, Soejima
COMMENT :

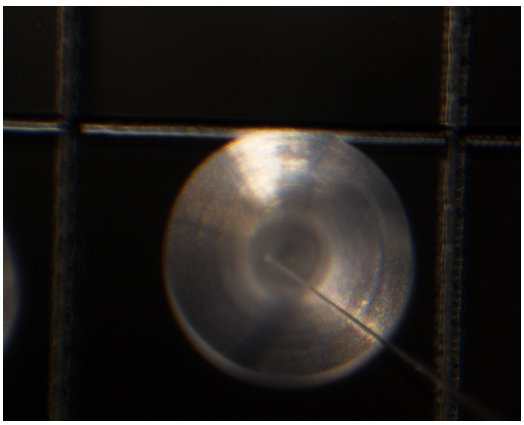

20230607/toS37/union/71_RA-QD02-0573_pickupfromSG43f3.bmp

SAMPLE : RA-QD02-0573
PREID :
PROCESS : pick up from SG43f3
OPERATOR : Kumagai, Soejima
COMMENT :

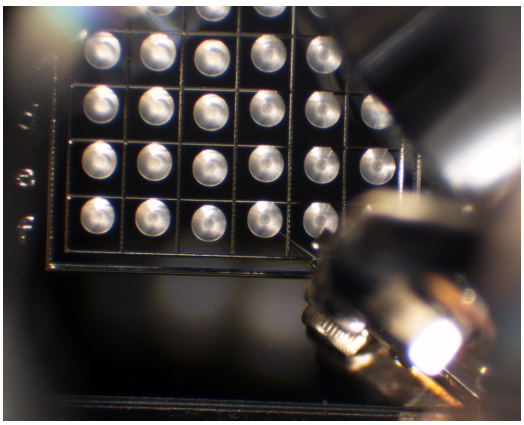

20230607/toS37/union/72_RA-QD02-0573_pickupfromSG43f3.bmp

SAMPLE : RA-QD02-0573
PREID :
PROCESS : pick up from SG43f3
OPERATOR : Kumagai, Soejima
COMMENT :

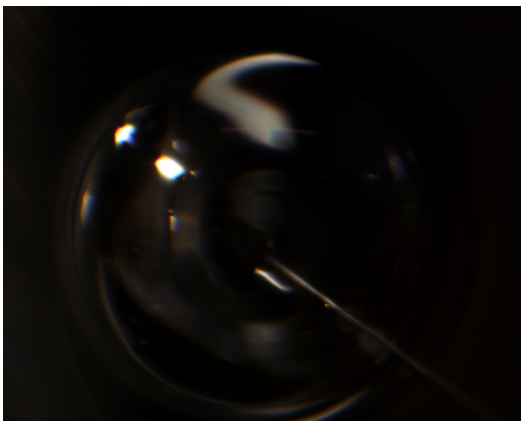

20230607/toS37/union/73_RA-QD02-0573_releasetoS36-734.bmp

SAMPLE : RA-QD02-0573
PREID :
PROCESS : release to S37-734
OPERATOR : Kumagai, Soejima
COMMENT :

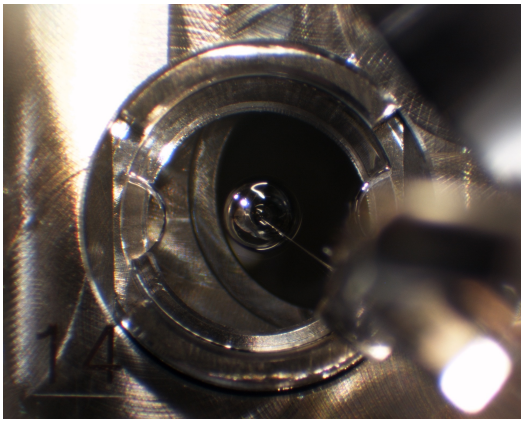

20230607/toS37/union/74_RA-QD02-0573_releasetoS36-734.bmp

SAMPLE : RA-QD02-0573
PREID :
PROCESS : release to S37-734
OPERATOR : Kumagai, Soejima
COMMENT :

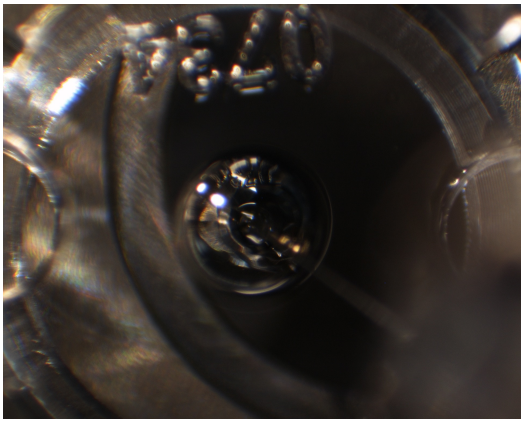

20230607/toS37/union/75_RA-QD02-0573_releasetoS36-734_covered.bmp

SAMPLE : RA-QD02-0573
PREID :
PROCESS : release to S37-734
OPERATOR : Kumagai, Soejima
COMMENT : covered

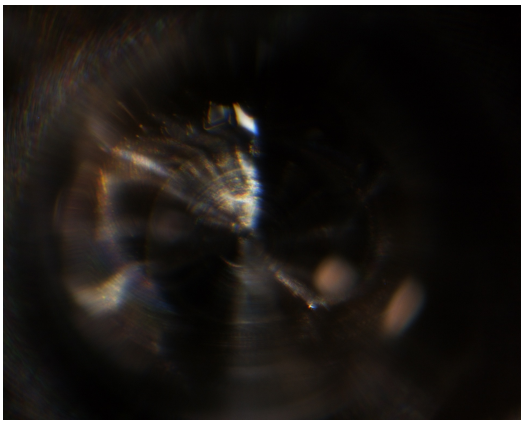

20240702/toDist2037/05_RA-QD02-0573_S37-734_III.bmp

SAMPLE : RA-QD02-0573
PREID :
PROCESS :
OPERATOR : Kumagai, Kanemaru
COMMENT :

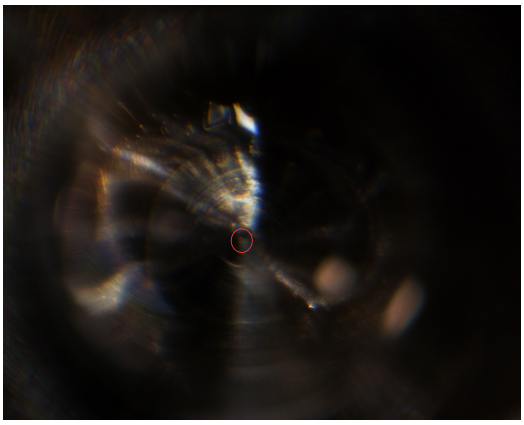

20240702/toDist2037/05_RA-QD02-0573_S37-734_III_marked.bmp

SAMPLE : RA-QD02-0573
PREID :
PROCESS :
OPERATOR : Kumagai, Kanemaru
COMMENT :

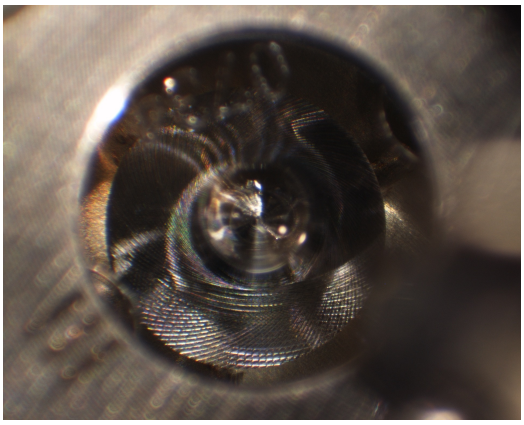

20240702/toDist2037/06_RA-QD02-0573_S37-734_III.bmp

SAMPLE : RA-QD02-0573
PREID :
PROCESS :
OPERATOR : Kumagai, Kanemaru
COMMENT :