RA-QD02-0578

Status	Date	Size	Transfer	Category	Phase
Curation S30-593	230705	27.8	QD02-1313,SG44a1,S30-593	1	ol

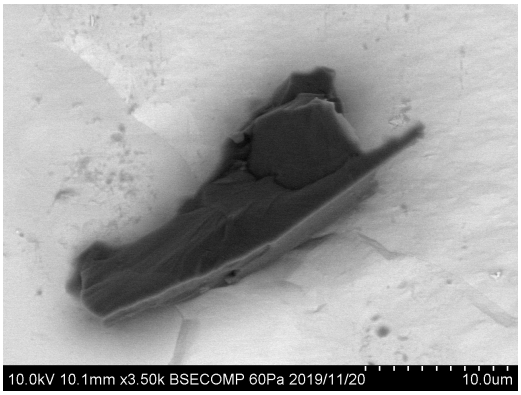

20191120/Au12_SEM/Image/10_QD02-1313bse.bmp

SAMPLE : RA-QD02-0578
PREID : QD02-1313
PROCESS : BSE
OPERATOR : Kumagai
COMMENT :

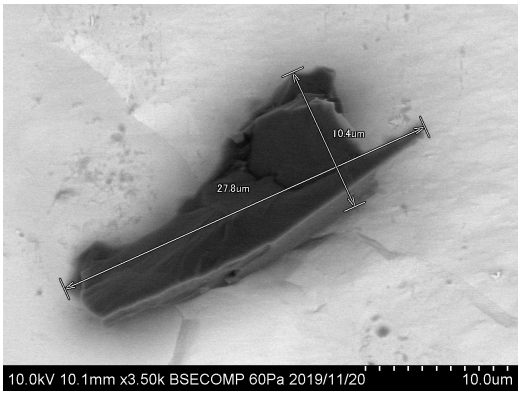

20191120/Au12_SEM/Image/12_QD02-1313bse_scaled.bmp

SAMPLE : RA-QD02-0578
PREID : QD02-1313
PROCESS : BSE
OPERATOR : Kumagai
COMMENT :

20191120/Au12_SEM/EDS/04_QD02-1313_eds.docx

SAMPLE : RA-QD02-0578
PREID : QD02-1313
PROCESS : EDS at Au12s6-lower
OPERATOR : Kumagai
COMMENT :

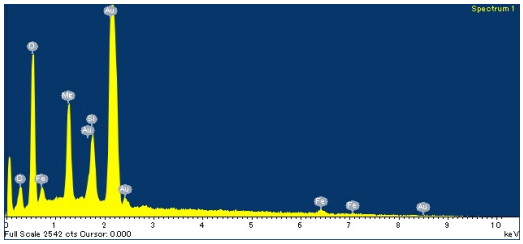

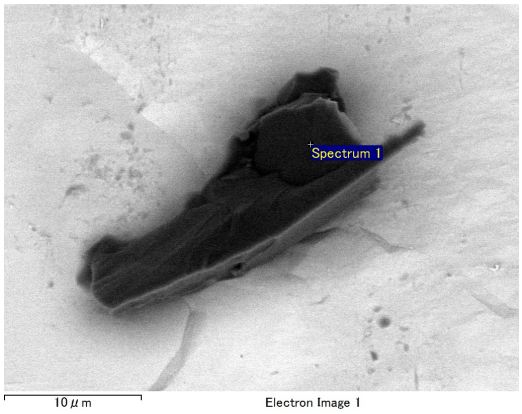

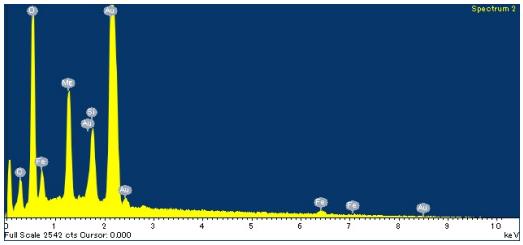

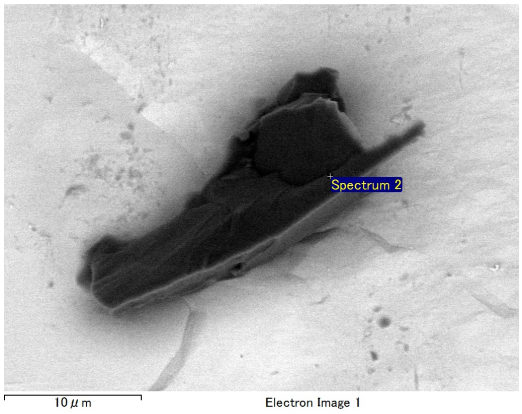

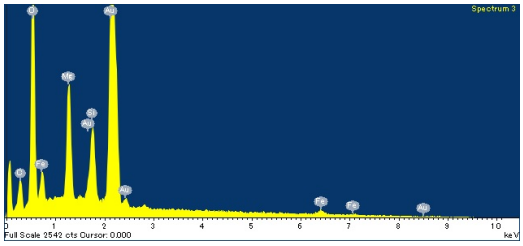

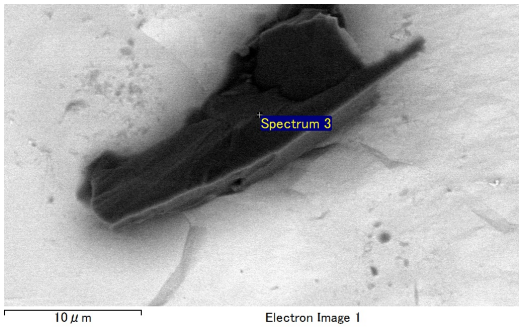

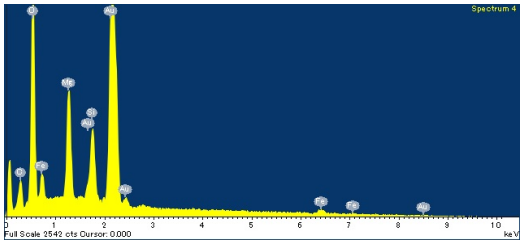

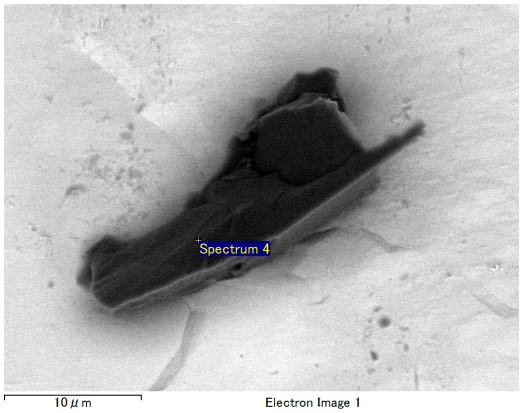

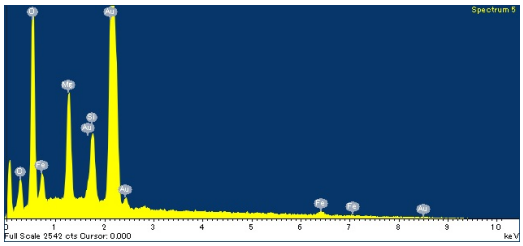

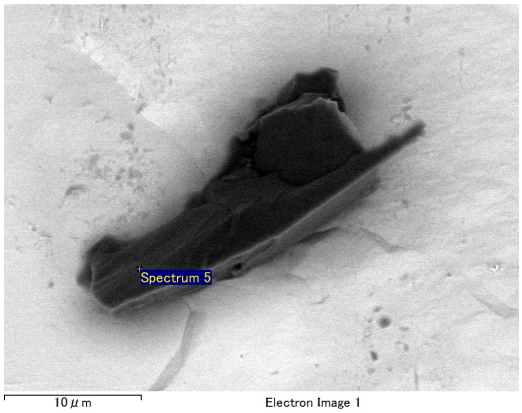

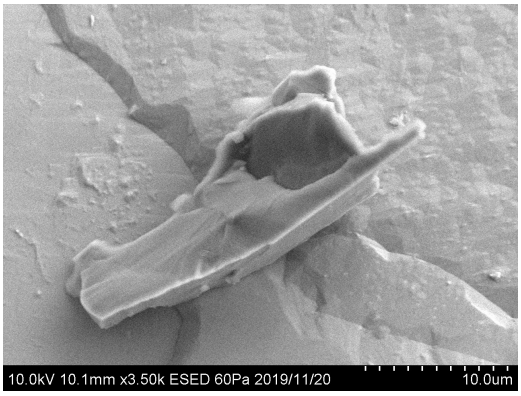

20191120/Au12_SEM/Image/11_QD02-1313esed.bmp

SAMPLE : RA-QD02-0578
PREID : QD02-1313
PROCESS : ESED
OPERATOR : Kumagai
COMMENT :

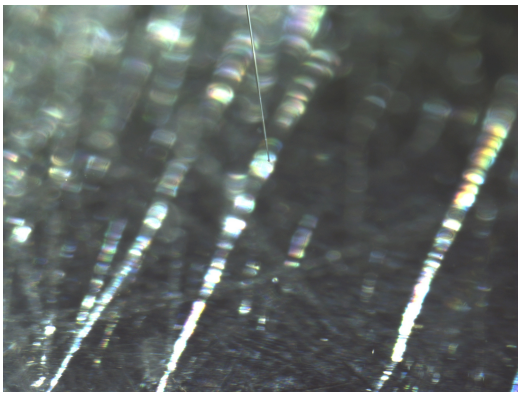

20191118/toAu12/nikon/05_QD02-1313_pickup.bmp

SAMPLE : RA-QD02-0578
PREID : QD02-1313
PROCESS : pickup from QD02
OPERATOR : Iwamae, Kumagai
COMMENT :

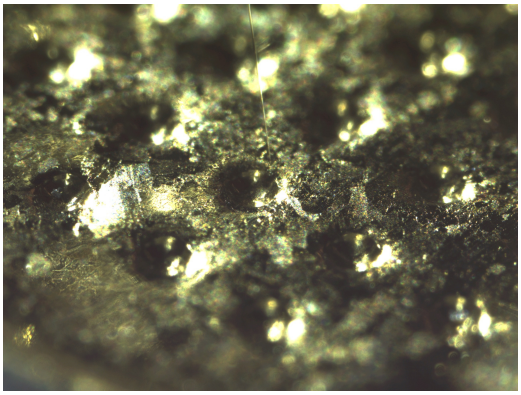

20191118/toAu12/nikon/17_QD02-1313_releasetoAu12s6lower.bmp

SAMPLE : RA-QD02-0578
PREID : QD02-1313
PROCESS : release to Au12s6-lower
OPERATOR : Iwamae, Kumagai
COMMENT :

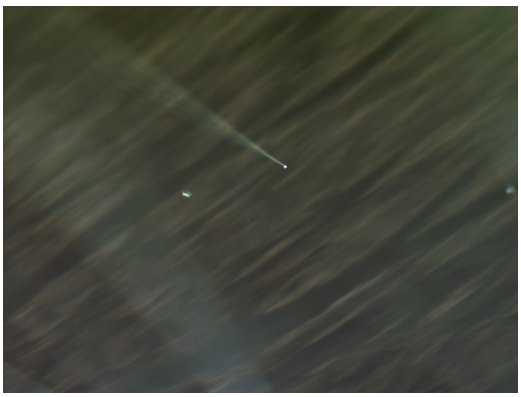

20191118/toAu12/nikon2/05_QD02-1313_pickup.bmp

SAMPLE : RA-QD02-0578
PREID : QD02-1313
PROCESS : pickup from QD02
OPERATOR : Iwamae, Kumagai
COMMENT :

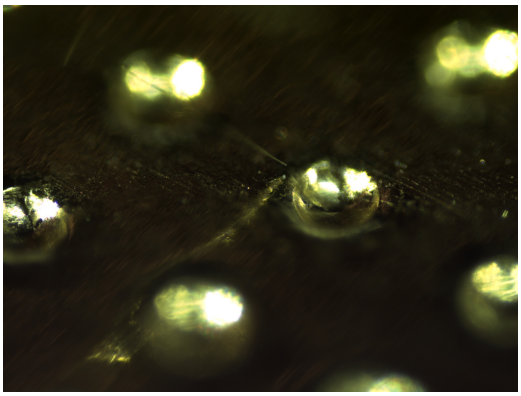

20191118/toAu12/nikon2/17_QD02-1313_releasetoAu12s6lower.bmp

SAMPLE : RA-QD02-0578
PREID : QD02-1313
PROCESS : release to Au12s6-lower
OPERATOR : Iwamae, Kumagai
COMMENT :

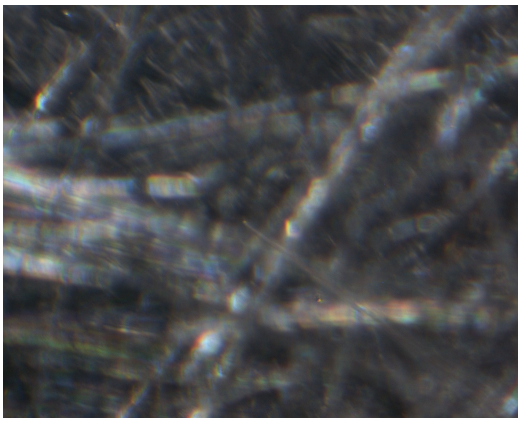

20191118/toAu12/union/05_QD02-1313_pickup.bmp

SAMPLE : RA-QD02-0578
PREID : QD02-1313
PROCESS : pickup from QD02
OPERATOR : Iwamae, Kumagai
COMMENT :

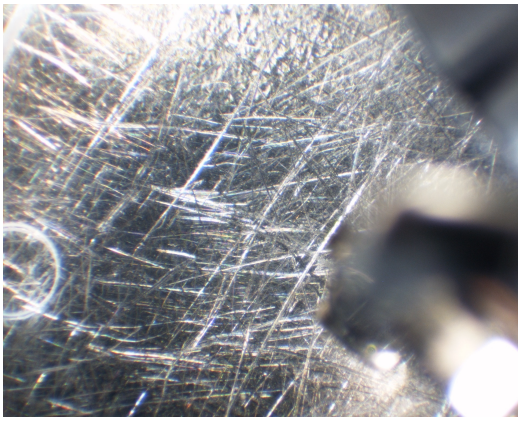

20191118/toAu12/union/06_QD02-1313_pickup.bmp

SAMPLE : RA-QD02-0578
PREID : QD02-1313
PROCESS : pickup from QD02
OPERATOR : Iwamae, Kumagai
COMMENT :

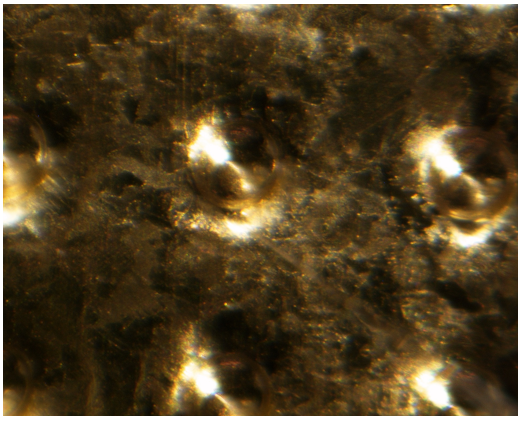

20191118/toAu12/union/17_QD02-1313_releasetoAu12s6lower.bmp

SAMPLE : RA-QD02-0578
PREID : QD02-1313
PROCESS : release to Au12s6-lower
OPERATOR : Iwamae, Kumagai
COMMENT :

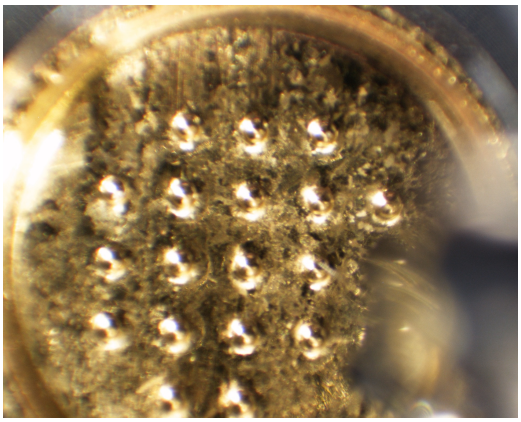

20191118/toAu12/union/18_QD02-1313_releasetoAu12s6lower.bmp

SAMPLE : RA-QD02-0578
PREID : QD02-1313
PROCESS : release to Au12s6-lower
OPERATOR : Iwamae, Kumagai
COMMENT :

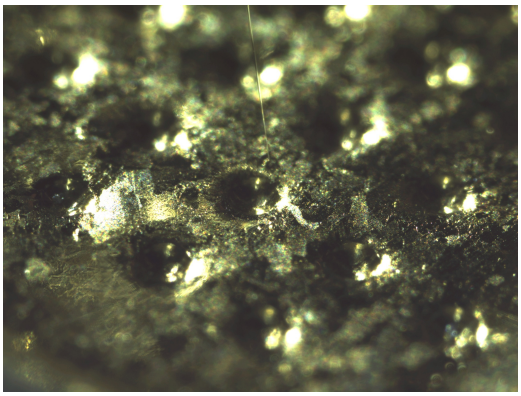

20191121/toSG44/nikon/05_QD02-1313_pickupfrom_Au12s6lower.bmp

SAMPLE : RA-QD02-0578
PREID : QD02-1313
PROCESS : pickup from Au12s6 lower
OPERATOR : Yoshitake, Nishimura
COMMENT :

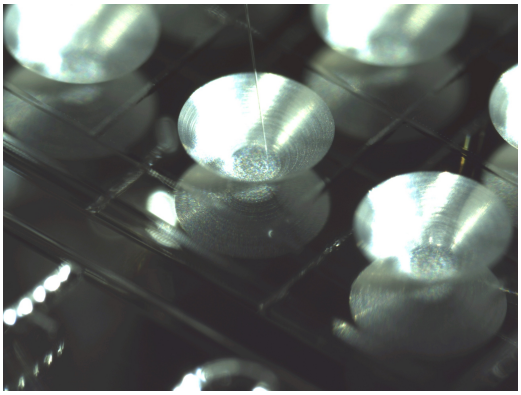

20191121/toSG44/nikon/07_QD02-1313_releaseto_SG44a1.bmp

SAMPLE : RA-QD02-0578
PREID : QD02-1313
PROCESS : release to SG44a1
OPERATOR : Yoshitake, Nishimura
COMMENT :

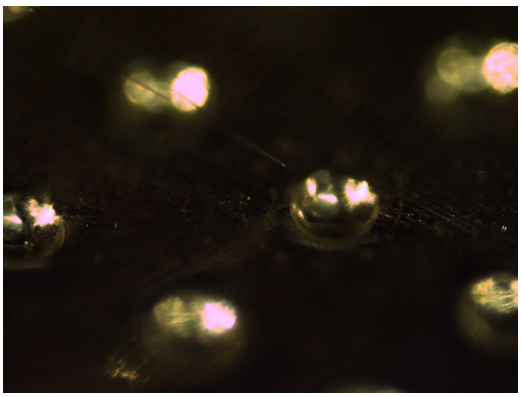

20191121/toSG44/nikon2/05_QD02-1313_pickupfrom_Au12s6lower.bmp

SAMPLE : RA-QD02-0578
PREID : QD02-1313
PROCESS : pickup from Au12s6 lower
OPERATOR : Yoshitake, Nishimura
COMMENT :

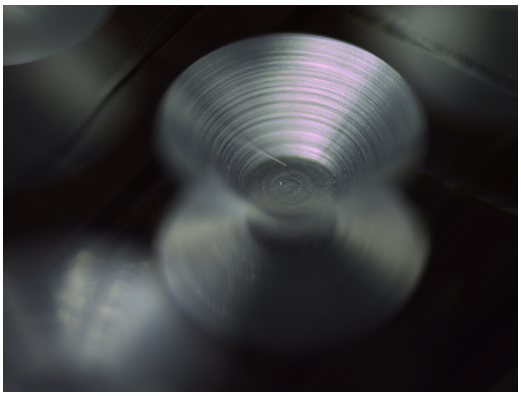

20191121/toSG44/nikon2/07_QD02-1313_releaseto_SG44a1.bmp

SAMPLE : RA-QD02-0578
PREID : QD02-1313
PROCESS : release to SG44a1
OPERATOR : Yoshitake, Nishimura
COMMENT :

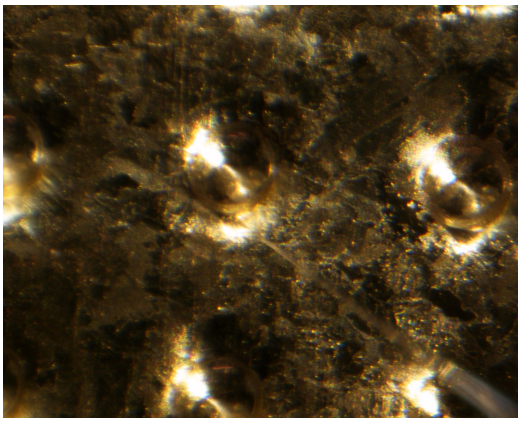

20191121/toSG44/union/05_QD02-1313_pickupfrom_Au12s6lower.bmp

SAMPLE : RA-QD02-0578
PREID : QD02-1313
PROCESS : pickup from Au12s6 lower
OPERATOR : Yoshitake, Nishimura
COMMENT :

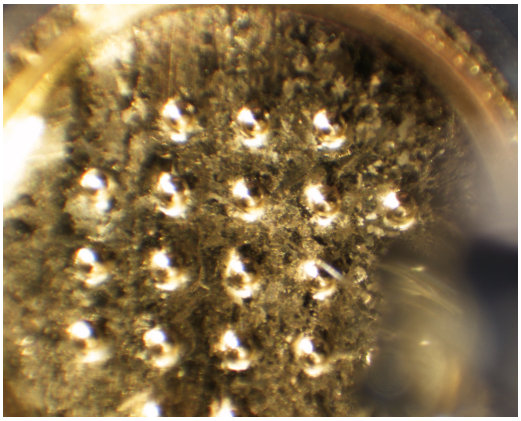

20191121/toSG44/union/06_QD02-1313_pickupfrom_Au12s6lower.bmp

SAMPLE : RA-QD02-0578
PREID : QD02-1313
PROCESS : pickup from Au12s6 lower
OPERATOR : Yoshitake, Nishimura
COMMENT :

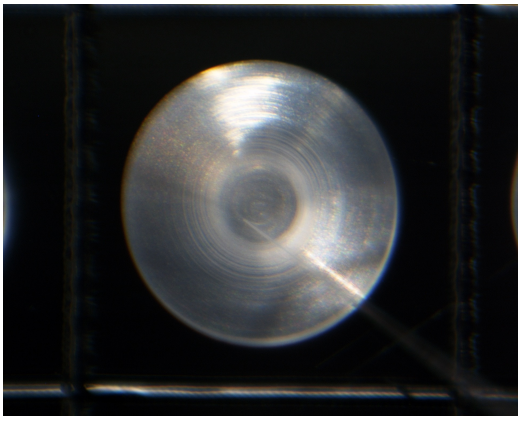

20191121/toSG44/union/07_QD02-1313_releaseto_SG44a1.bmp

SAMPLE : RA-QD02-0578
PREID : QD02-1313
PROCESS : release to SG44a1
OPERATOR : Yoshitake, Nishimura
COMMENT :

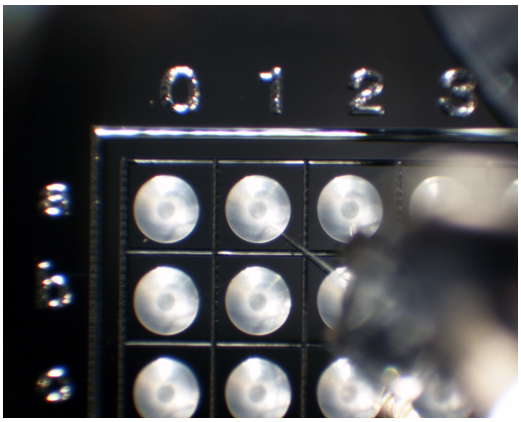

20191121/toSG44/union/08_QD02-1313_releaseto_SG44a1.bmp

SAMPLE : RA-QD02-0578
PREID : QD02-1313
PROCESS : release to SG44a1
OPERATOR : Yoshitake, Nishimura
COMMENT :

20230510/toS30/nikon/46_RA-QD02-0578_pickupfromSG44a1.bmp

SAMPLE : RA-QD02-0578
PREID :
PROCESS : pick up from SG44a1
OPERATOR : Soejima, Kanemaru
COMMENT :

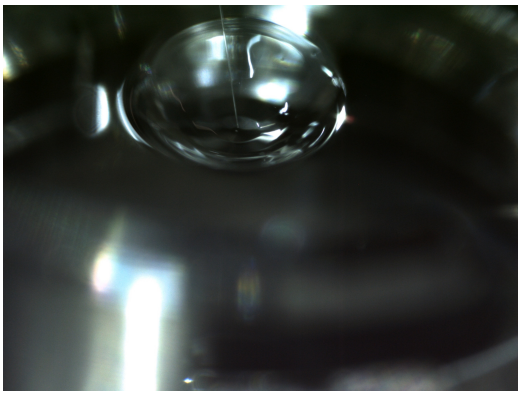

20230510/toS30/nikon/48_RA-QD02-0578_releasetoS30-593.bmp

SAMPLE : RA-QD02-0578
PREID :
PROCESS : release to S30-593
OPERATOR : Soejima, Kanemaru
COMMENT :

20230510/toS30/nikon2/46_RA-QD02-0578_pickupfromSG44a1.bmp

SAMPLE : RA-QD02-0578
PREID :
PROCESS : pick up from SG44a1
OPERATOR : Soejima, Kanemaru
COMMENT :

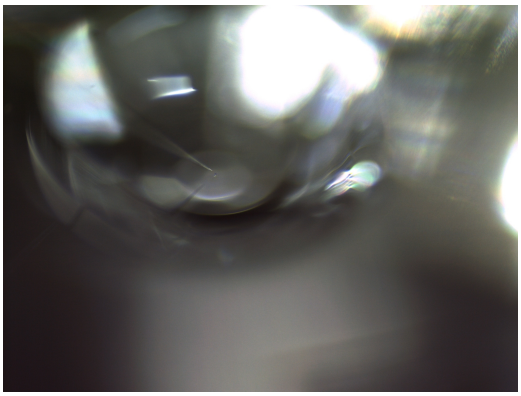

20230510/toS30/nikon2/48_RA-QD02-0578_releasetoS30-593.bmp

SAMPLE : RA-QD02-0578
PREID :
PROCESS : release to S30-593
OPERATOR : Soejima, Kanemaru
COMMENT :

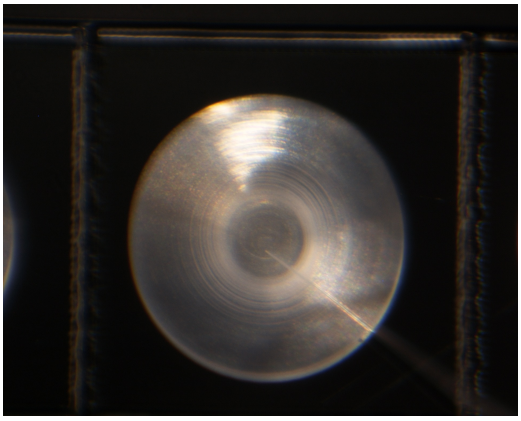

20230510/toS30/union/46_RA-QD02-0578_pickupfromSG44a1.bmp

SAMPLE : RA-QD02-0578
PREID :
PROCESS : pick up from SG44a1
OPERATOR : Soejima, Kanemaru
COMMENT :

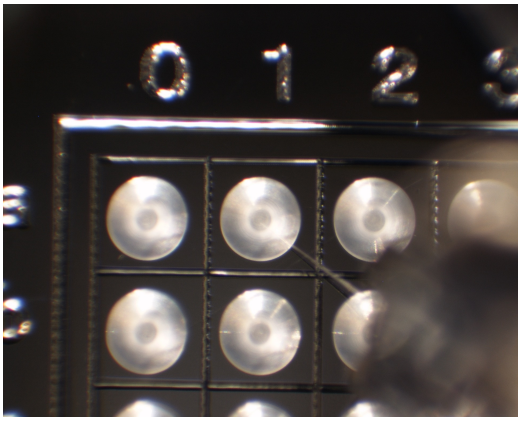

20230510/toS30/union/47_RA-QD02-0578_pickupfromSG44a1.bmp

SAMPLE : RA-QD02-0578
PREID :
PROCESS : pick up from SG44a1
OPERATOR : Soejima, Kanemaru
COMMENT :

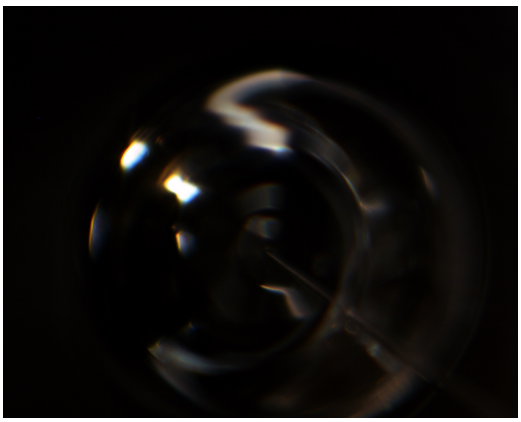

20230510/toS30/union/48_RA-QD02-0578_releasetoS30-593.bmp

SAMPLE : RA-QD02-0578
PREID :
PROCESS : release to S30-593
OPERATOR : Soejima, Kanemaru
COMMENT :

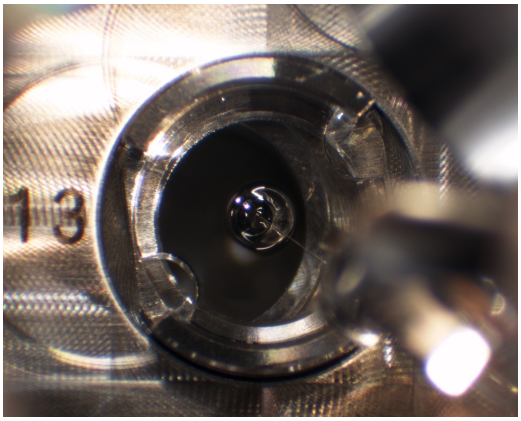

20230510/toS30/union/49_RA-QD02-0578_releasetoS30-593.bmp

SAMPLE : RA-QD02-0578
PREID :
PROCESS : release to S30-593
OPERATOR : Soejima, Kanemaru
COMMENT :

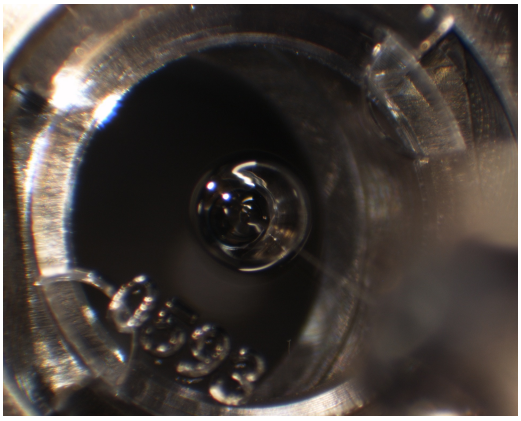

20230510/toS30/union/50_RA-QD02-0578_releasetoS30-593_covered.bmp

SAMPLE : RA-QD02-0578
PREID :
PROCESS : release to S30-593
OPERATOR : Soejima, Kanemaru
COMMENT : covered