RA-QD02-0580

Status	Date	Size	Transfer	Category	Phase
Curation S30-595	230705	80.3	QD02-1319,SG44a3,S30-595	2	FeS

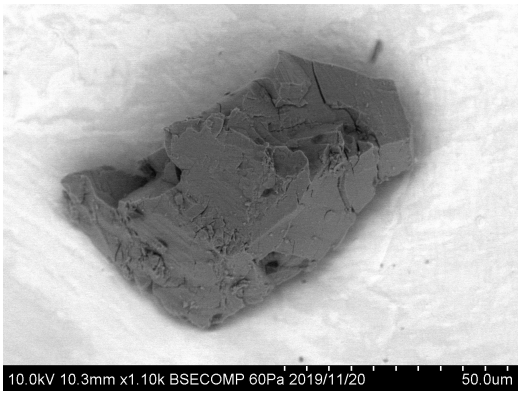

20191120/Au12_SEM/Image/22_QD02-1319bse.bmp

SAMPLE : RA-QD02-0580
PREID : QD02-1319
PROCESS : BSE
OPERATOR : Kumagai
COMMENT :

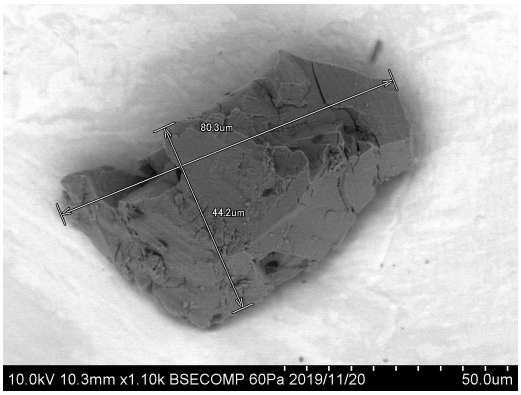

20191120/Au12_SEM/Image/24_QD02-1319bse_scaled.bmp

SAMPLE : RA-QD02-0580
PREID : QD02-1319
PROCESS : BSE
OPERATOR : Kumagai
COMMENT :

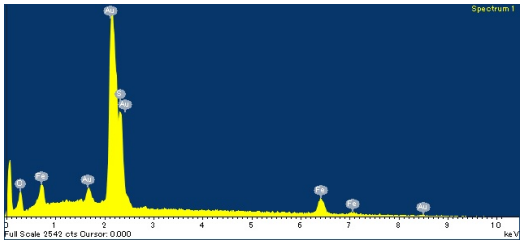

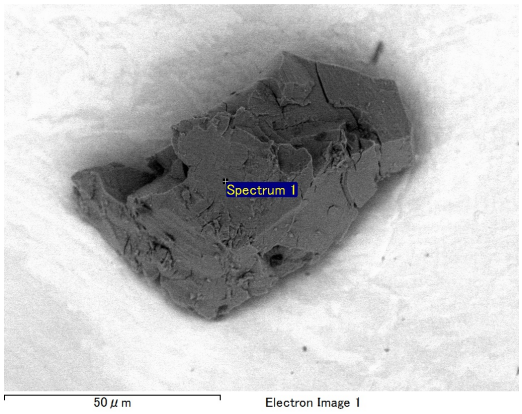

20191120/Au12_SEM/EDS/08_QD02-1319_eds.docx

SAMPLE : RA-QD02-0580
PREID : QD02-1319
PROCESS : EDS at Au12s12
OPERATOR : Kumagai
COMMENT :

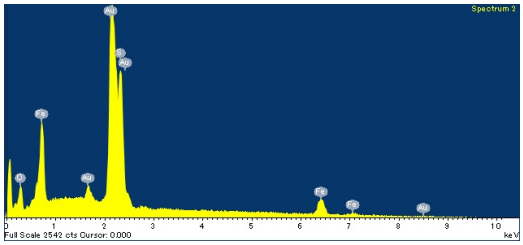

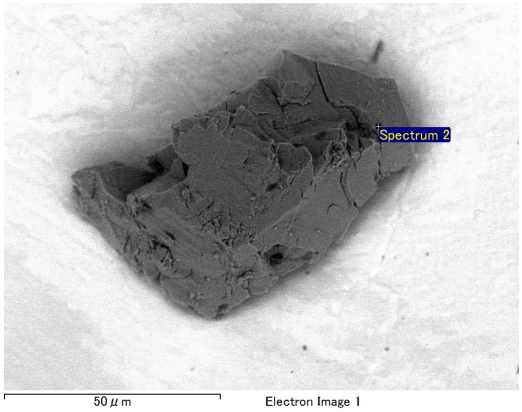

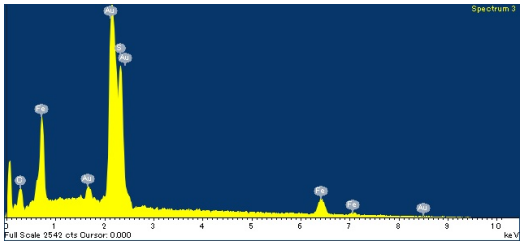

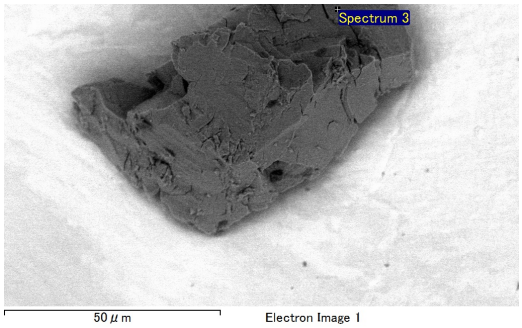

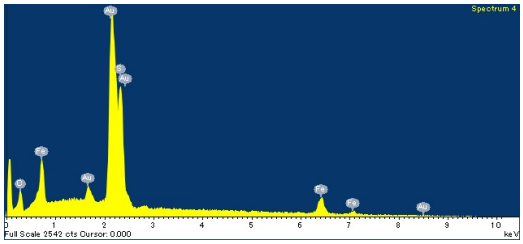

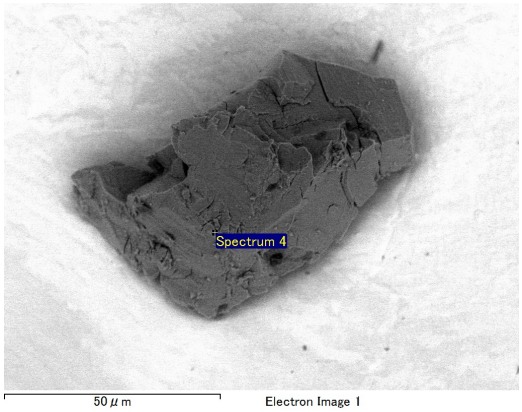

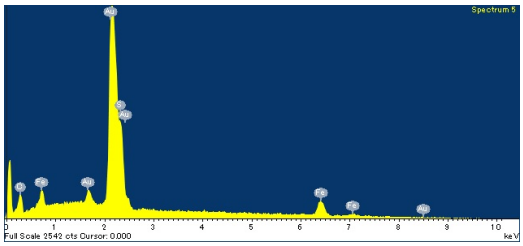

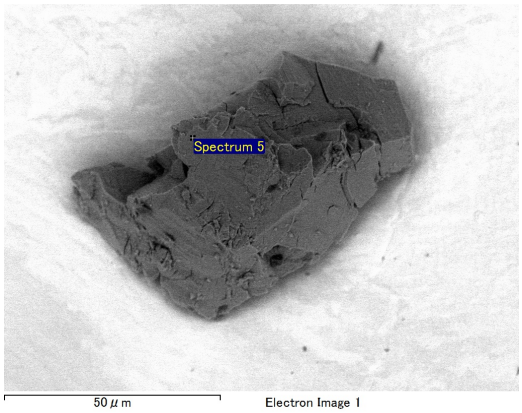

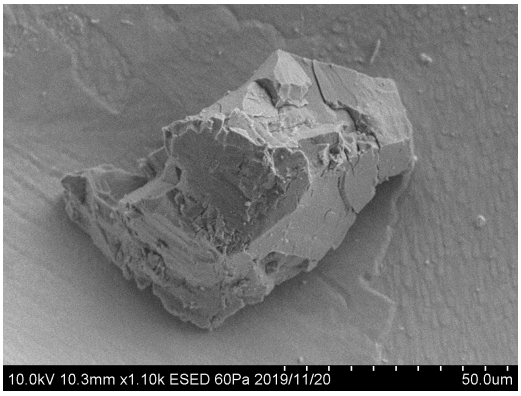

20191120/Au12_SEM/Image/23_QD02-1319esed.bmp

SAMPLE : RA-QD02-0580
PREID : QD02-1319
PROCESS : ESED
OPERATOR : Kumagai
COMMENT :

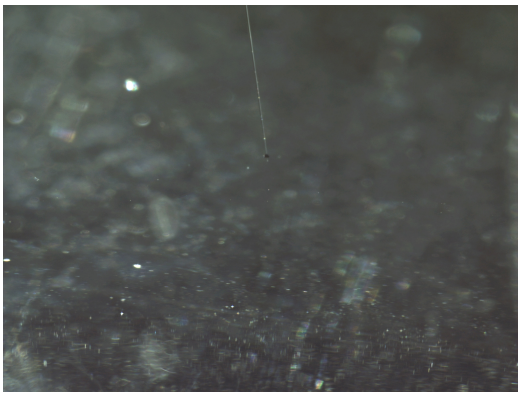

20191119/toAu12/nikon/05_QD02-1319_pickup.bmp

SAMPLE : RA-QD02-0580
PREID : QD02-1319
PROCESS : pick up from QD02
OPERATOR : Nishimura, Yoshitake
COMMENT :

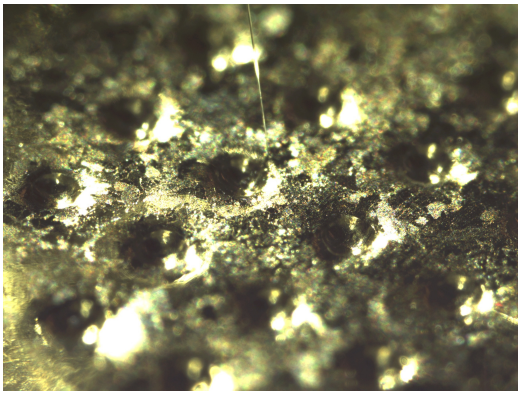

20191119/toAu12/nikon/07_QD02-1319_releaseto_Au12s12.bmp

SAMPLE : RA-QD02-0580
PREID : QD02-1319
PROCESS : release to Au12s12
OPERATOR : Nishimura, Yoshitake
COMMENT :

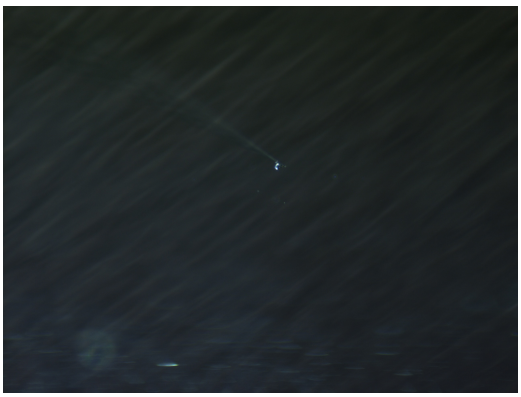

20191119/toAu12/nikon2/05_QD02-1319_pickup.bmp

SAMPLE : RA-QD02-0580
PREID : QD02-1319
PROCESS : pick up from QD02
OPERATOR : Nishimura, Yoshitake
COMMENT :

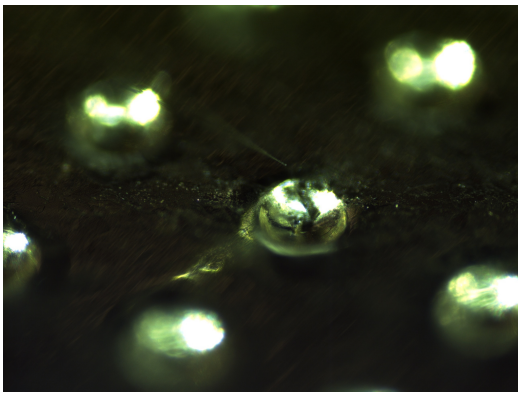

20191119/toAu12/nikon2/07_QD02-1319_releaseto_Au12s12.bmp

SAMPLE : RA-QD02-0580
PREID : QD02-1319
PROCESS : release to Au12s12
OPERATOR : Nishimura, Yoshitake
COMMENT :

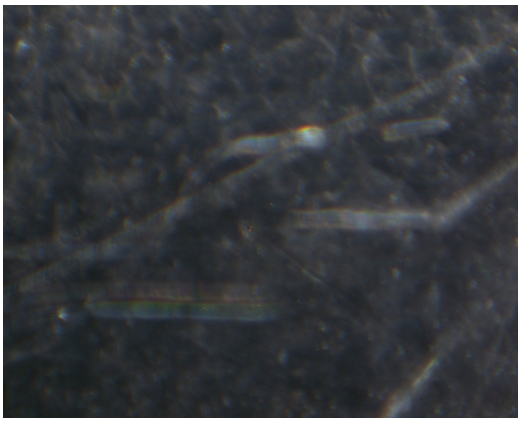

20191119/toAu12/union/05_QD02-1319_pickup.bmp

SAMPLE : RA-QD02-0580
PREID : QD02-1319
PROCESS : pick up from QD02
OPERATOR : Nishimura, Yoshitake
COMMENT :

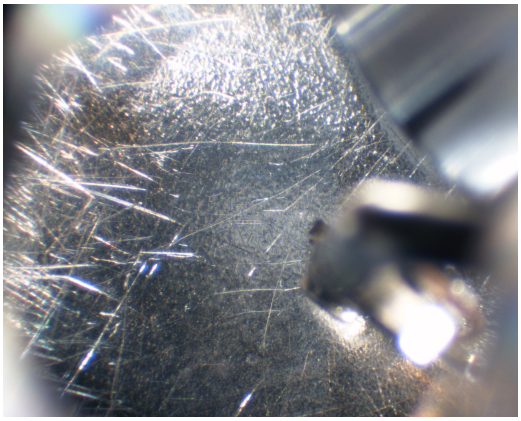

20191119/toAu12/union/06_QD02-1319_pickup.bmp

SAMPLE : RA-QD02-0580
PREID : QD02-1319
PROCESS : pick up from QD02
OPERATOR : Nishimura, Yoshitake
COMMENT :

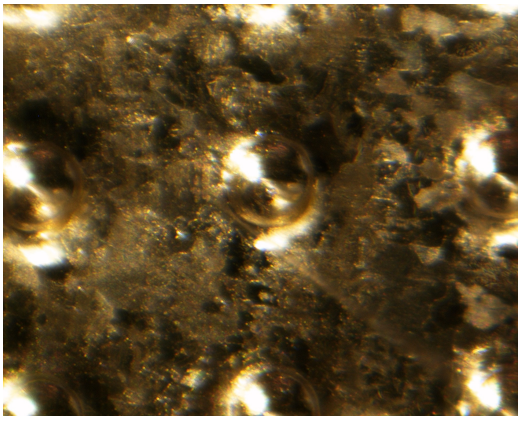

20191119/toAu12/union/07_QD02-1319_releaseto_Au12s12.bmp

SAMPLE : RA-QD02-0580
PREID : QD02-1319
PROCESS : release to Au12s12
OPERATOR : Nishimura, Yoshitake
COMMENT :

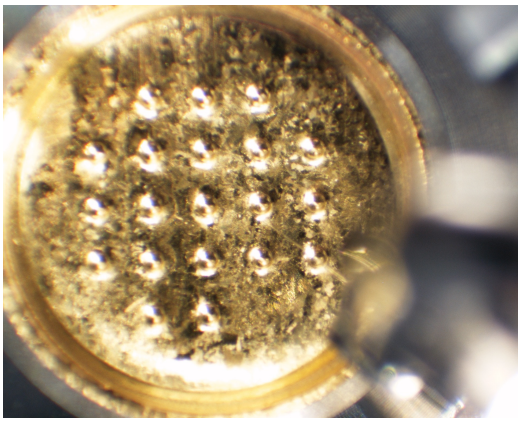

20191119/toAu12/union/08_QD02-1319_releaseto_Au12s12.bmp

SAMPLE : RA-QD02-0580
PREID : QD02-1319
PROCESS : release to Au12s12
OPERATOR : Nishimura, Yoshitake
COMMENT :

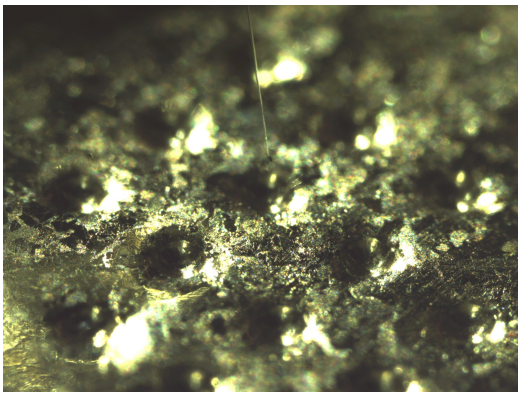

20191121/toSG44/nikon/13_QD02-1319_pickupfrom_Au12s12.bmp

SAMPLE : RA-QD02-0580
PREID : QD02-1319
PROCESS : pickup from Au12s12
OPERATOR : Yoshitake, Nishimura
COMMENT :

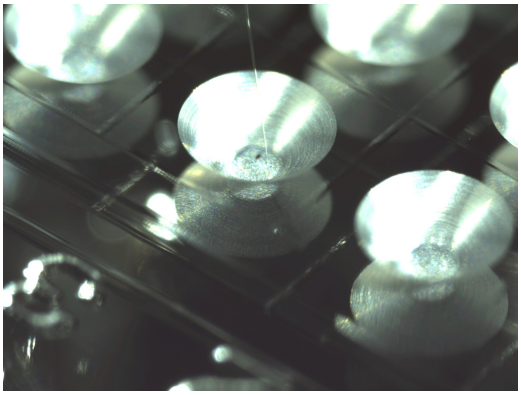

20191121/toSG44/nikon/15_QD02-1319_releaseto_SG44a3.bmp

SAMPLE : RA-QD02-0580
PREID : QD02-1319
PROCESS : release to SG44a3
OPERATOR : Yoshitake, Nishimura
COMMENT :

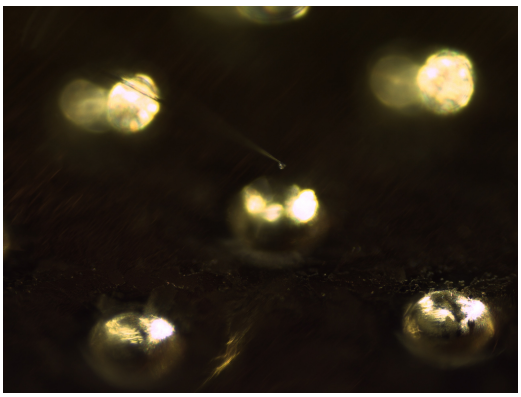

20191121/toSG44/nikon2/13_QD02-1319_pickupfrom_Au12s12.bmp

SAMPLE : RA-QD02-0580
PREID : QD02-1319
PROCESS : pickup from Au12s12
OPERATOR : Yoshitake, Nishimura
COMMENT :

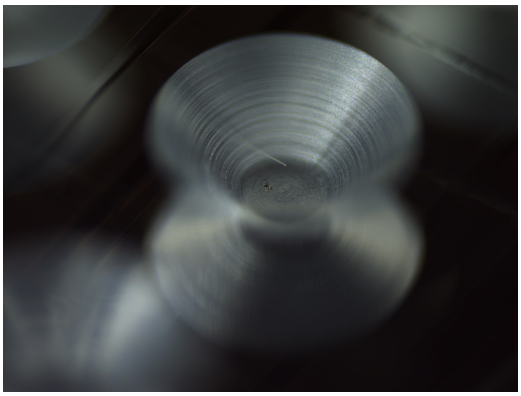

20191121/toSG44/nikon2/15_QD02-1319_releaseto_SG44a3.bmp

SAMPLE : RA-QD02-0580
PREID : QD02-1319
PROCESS : release to SG44a3
OPERATOR : Yoshitake, Nishimura
COMMENT :

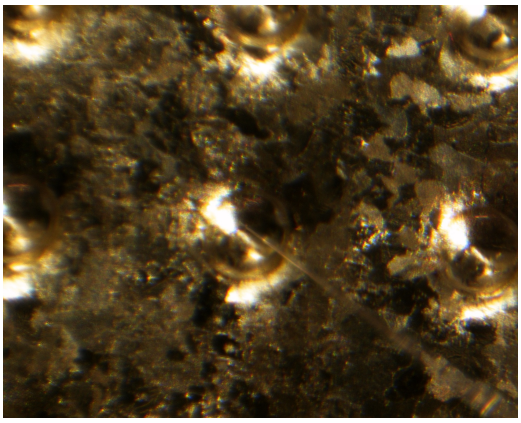

20191121/toSG44/union/13_QD02-1319_pickupfrom_Au12s12.bmp

SAMPLE : RA-QD02-0580
PREID : QD02-1319
PROCESS : pickup from Au12s12
OPERATOR : Yoshitake, Nishimura
COMMENT :

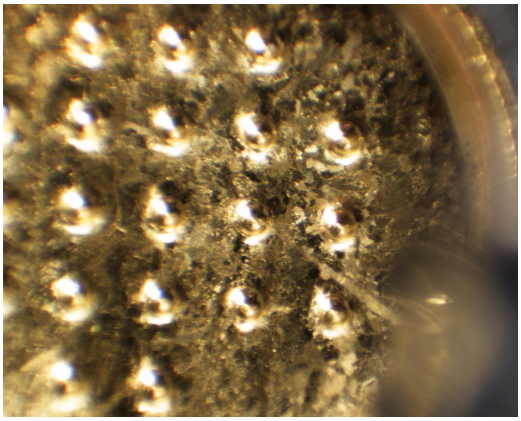

20191121/toSG44/union/14_QD02-1319_pickupfrom_Au12s12.bmp

SAMPLE : RA-QD02-0580
PREID : QD02-1319
PROCESS : pickup from Au12s12
OPERATOR : Yoshitake, Nishimura
COMMENT :

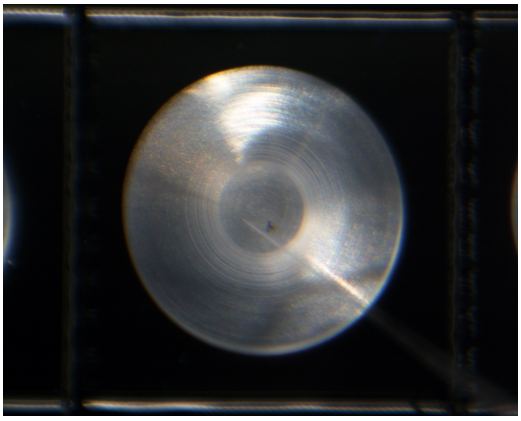

20191121/toSG44/union/15_QD02-1319_releaseto_SG44a3.bmp

SAMPLE : RA-QD02-0580
PREID : QD02-1319
PROCESS : release to SG44a3
OPERATOR : Yoshitake, Nishimura
COMMENT :

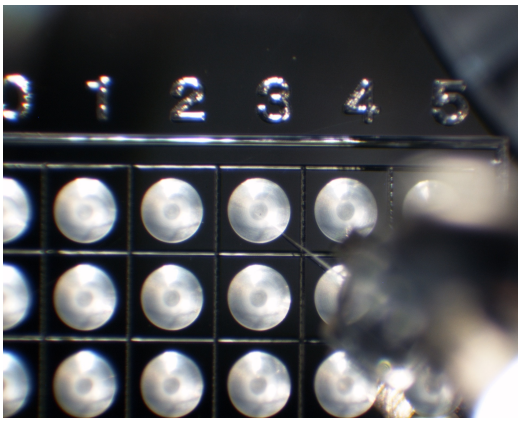

20191121/toSG44/union/16_QD02-1319_releaseto_SG44a3.bmp

SAMPLE : RA-QD02-0580
PREID : QD02-1319
PROCESS : release to SG44a3
OPERATOR : Yoshitake, Nishimura
COMMENT :

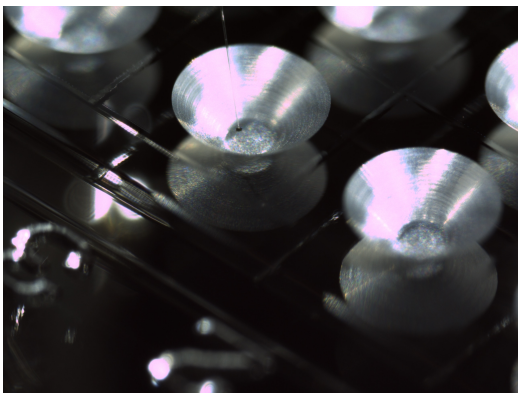

20230515/toS30/nikon/06_RA-QD02-0580_pickupfromSG44a3.bmp

SAMPLE : RA-QD02-0580
PREID :
PROCESS : pick up from SG44a3
OPERATOR : Kumagai, Kanemaru
COMMENT :

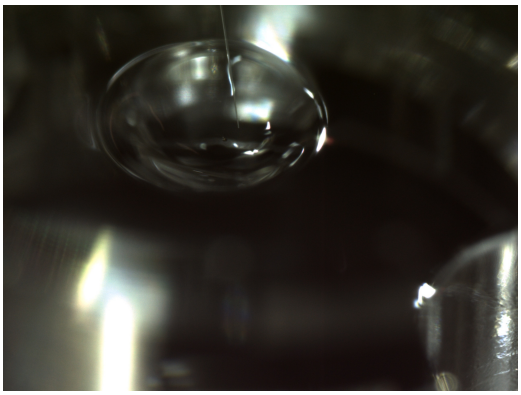

20230515/toS30/nikon/08_RA-QD02-0580_releasetoS30-595.bmp

SAMPLE : RA-QD02-0580
PREID :
PROCESS : release to S30-595
OPERATOR : Kumagai, Kanemaru
COMMENT :

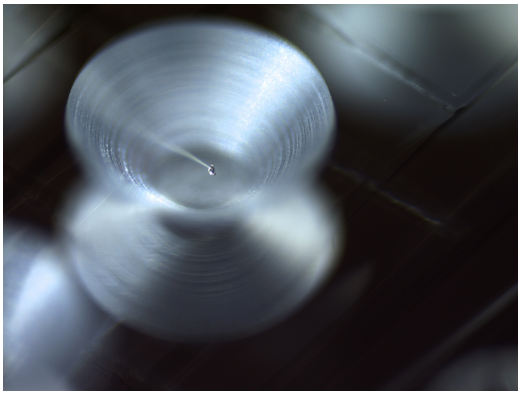

20230515/toS30/nikon2/06_RA-QD02-0580_pickupfromSG44a3.bmp

SAMPLE : RA-QD02-0580
PREID :
PROCESS : pick up from SG44a3
OPERATOR : Kumagai, Kanemaru
COMMENT :

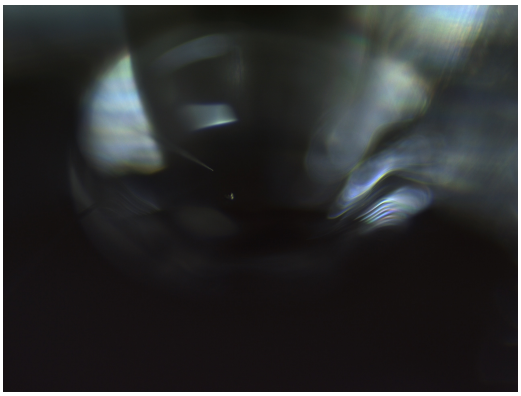

20230515/toS30/nikon2/08_RA-QD02-0580_releasetoS30-595.bmp

SAMPLE : RA-QD02-0580
PREID :
PROCESS : release to S30-595
OPERATOR : Kumagai, Kanemaru
COMMENT :

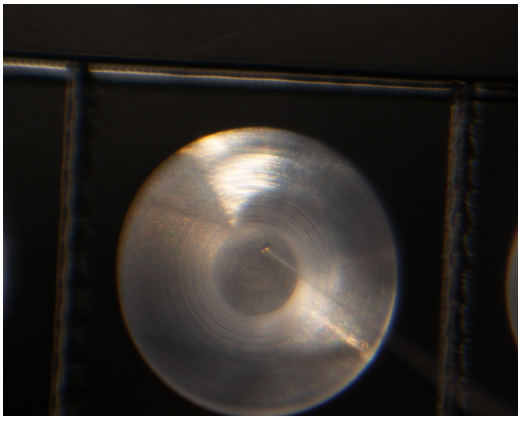

20230515/toS30/union/06_RA-QD02-0580_pickupfromSG44a3.bmp

SAMPLE : RA-QD02-0580
PREID :
PROCESS : pick up from SG44a3
OPERATOR : Kumagai, Kanemaru
COMMENT :

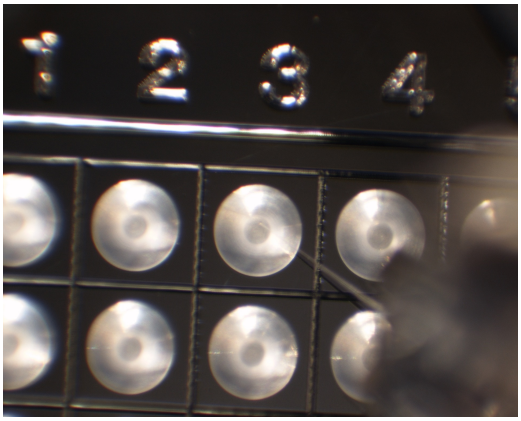

20230515/toS30/union/07_RA-QD02-0580_pickupfromSG44a3.bmp

SAMPLE : RA-QD02-0580
PREID :
PROCESS : pick up from SG44a3
OPERATOR : Kumagai, Kanemaru
COMMENT :

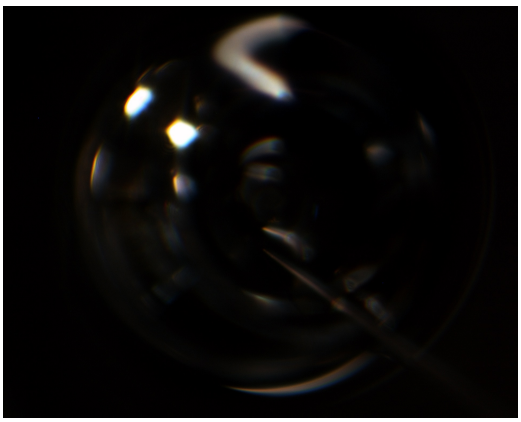

20230515/toS30/union/08_RA-QD02-0580_releasetoS30-595.bmp

SAMPLE : RA-QD02-0580
PREID :
PROCESS : release to S30-595
OPERATOR : Kumagai, Kanemaru
COMMENT :

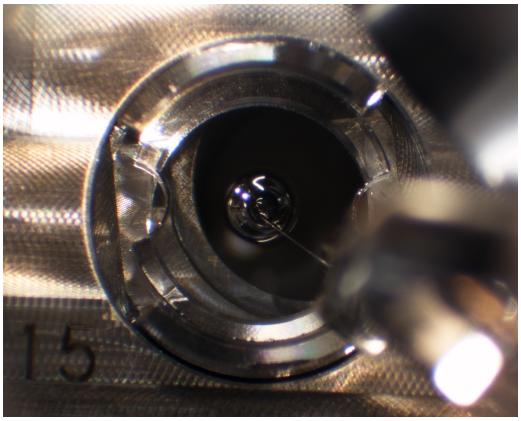

20230515/toS30/union/09_RA-QD02-0580_releasetoS30-595.bmp

SAMPLE : RA-QD02-0580
PREID :
PROCESS : release to S30-595
OPERATOR : Kumagai, Kanemaru
COMMENT :

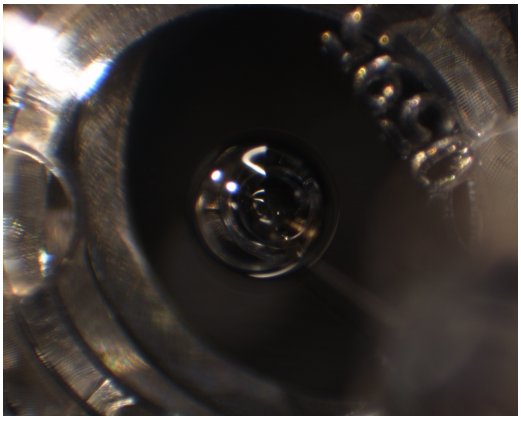

20230515/toS30/union/10_RA-QD02-0580_releasetoS30-595_covered.bmp

SAMPLE : RA-QD02-0580
PREID :
PROCESS : release to S30-595
OPERATOR : Kumagai, Kanemaru
COMMENT : covered