RA-QD02-0594

Status	Date	Size	Transfer	Category	Phase
Curation S31-609	230705	24.0	QD02-1340,SG44d1,S31-609	1	pl,K-fld

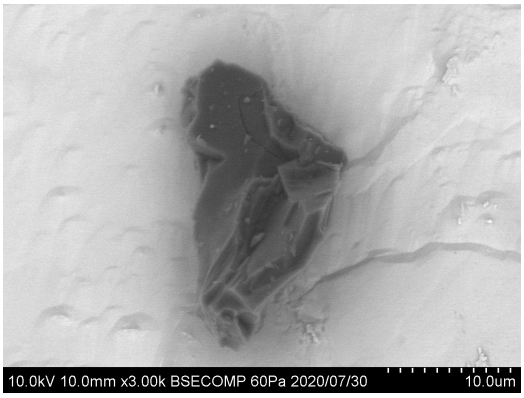

20200730/Au12_SEM/image/14_QD02-1340_bse.bmp

SAMPLE : RA-QD02-0594
PREID : QD02-1340
PROCESS : BSE
OPERATOR : Furuya
COMMENT :

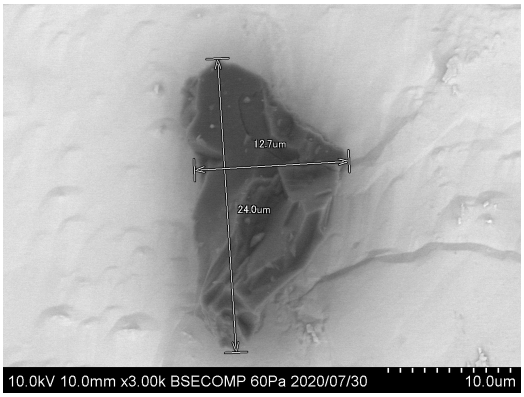

20200730/Au12_SEM/image/16_QD02-1340_bse_scaled.bmp

SAMPLE : RA-QD02-0594
PREID : QD02-1340
PROCESS : BSE
OPERATOR : Furuya
COMMENT : scaled

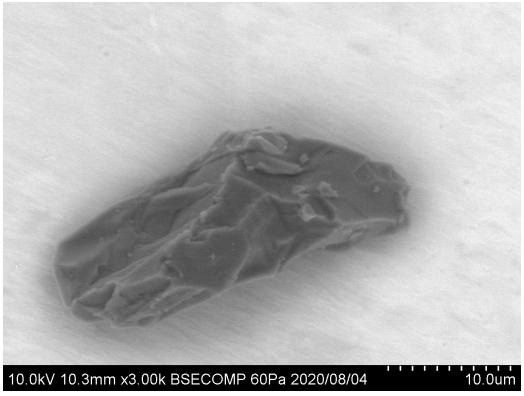

20200804/Au12_SEM/image/04_QD02-1340_bse.bmp

SAMPLE : RA-QD02-0594
PREID : QD02-1340
PROCESS : BSE
OPERATOR : Yoshitake
COMMENT :

20200804/Au12_SEM/image/06_QD02-1340_bse_scaled.bmp

SAMPLE : RA-QD02-0594
PREID : QD02-1340
PROCESS : BSE
OPERATOR : Yoshitake
COMMENT : scaled

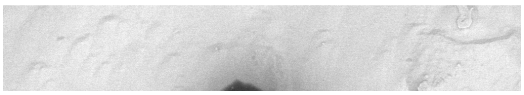

20200730/Au12_SEM/eds/05_QD02-1340_EDSatAu12s10.docx

SAMPLE : RA-QD02-0594

PREID : QD02-1340
PROCESS : EDS at Au12s10
OPERATOR : Furuya
COMMENT :

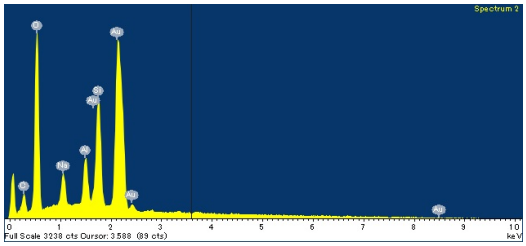

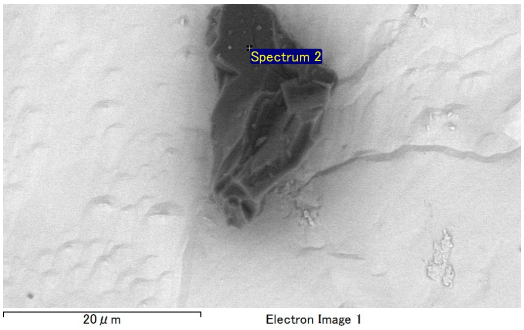

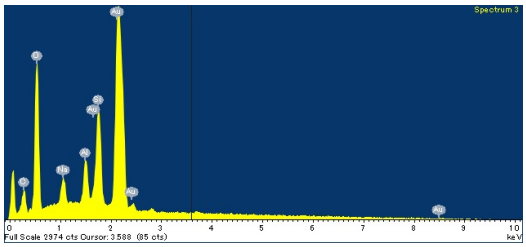

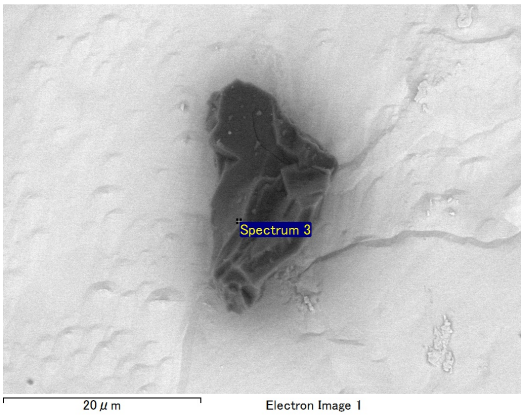

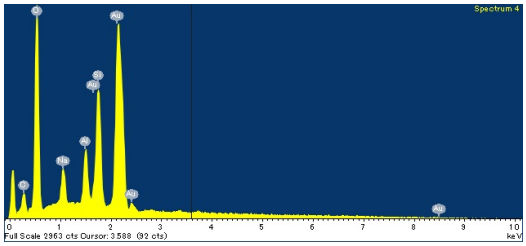

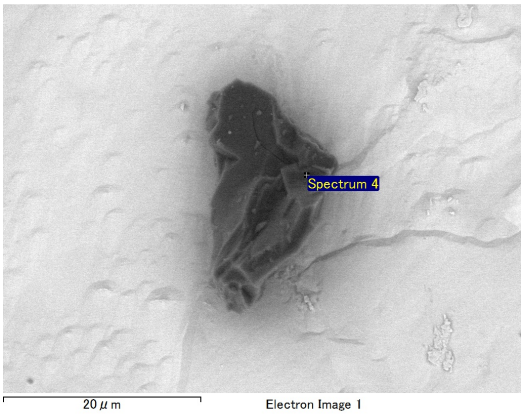

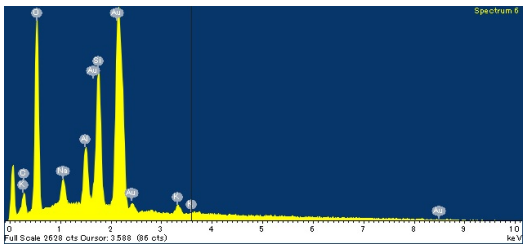

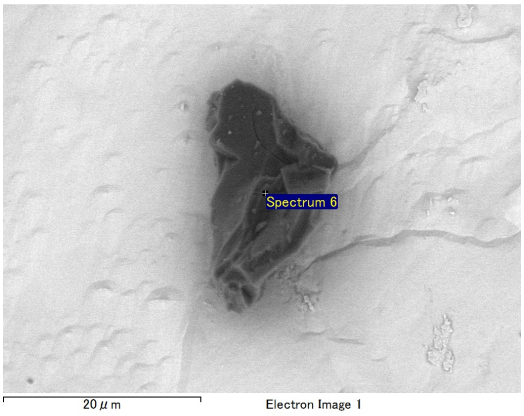

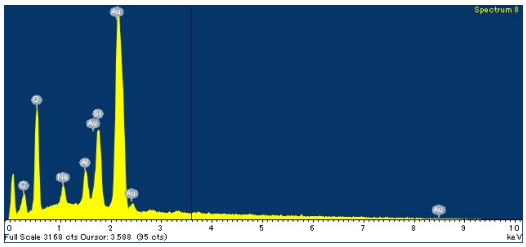

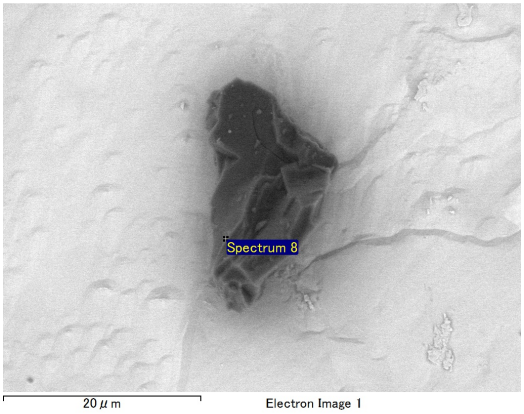

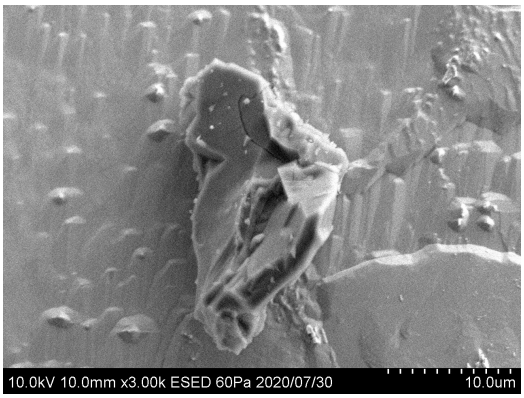

20200730/Au12_SEM/image/15_QD02-1340_esed.bmp

SAMPLE : RA-QD02-0594
PREID : QD02-1340
PROCESS : esed
OPERATOR : Furuya
COMMENT :

20200804/Au12_SEM/image/05_QD02-1340_esed.bmp

SAMPLE : RA-QD02-0594
PREID : QD02-1340
PROCESS : ESED
OPERATOR : Yoshitake
COMMENT :

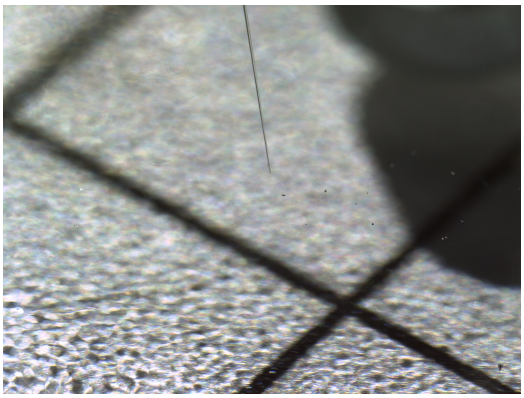

20200728/toAu12/nikon/17_QD02-1340_pickup.bmp

SAMPLE : RA-QD02-0594
PREID : QD02-1340
PROCESS : pickup
OPERATOR : Nishimura, Furuya
COMMENT :

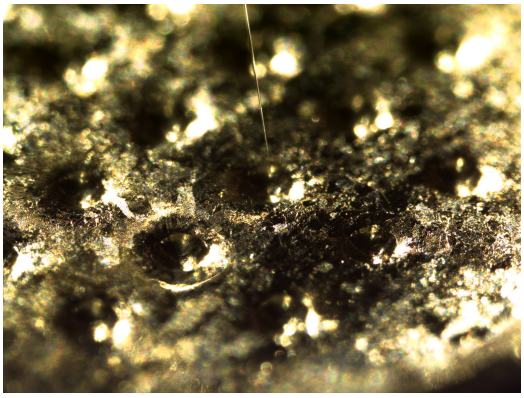

20200728/toAu12/nikon/19_QD02-1340_releasetoAu12s10.bmp

SAMPLE : RA-QD02-0594
PREID : QD02-1340
PROCESS : release to Au12s10
OPERATOR : Nishimura, Furuya
COMMENT :

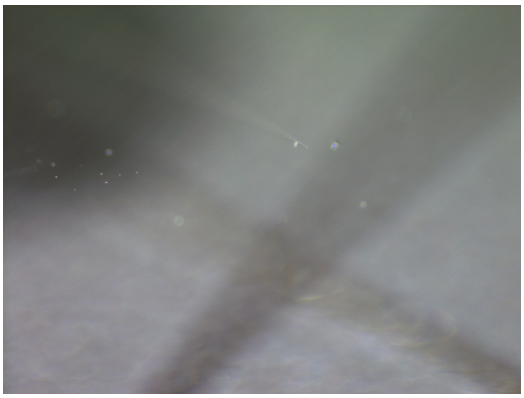

20200728/toAu12/nikon2/17_QD02-1340_pickup.bmp

SAMPLE : RA-QD02-0594
PREID : QD02-1340
PROCESS : pickup
OPERATOR : Nishimura, Furuya
COMMENT :

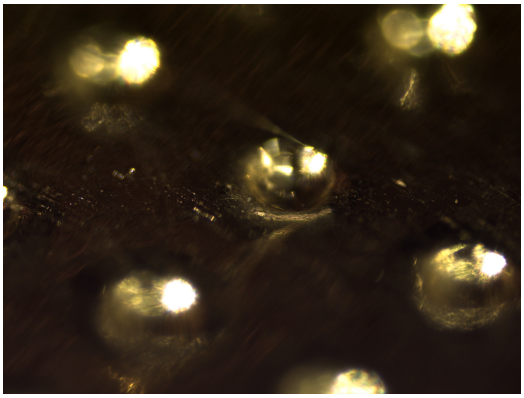

20200728/toAu12/nikon2/19_QD02-1340_releasetoAu12s10.bmp

SAMPLE : RA-QD02-0594
PREID : QD02-1340
PROCESS : release to Au12s10
OPERATOR : Nishimura, Furuya
COMMENT :

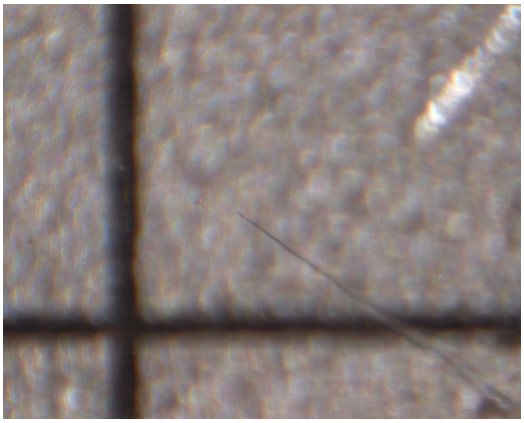

20200728/toAu12/union/17_QD02-1340_pickup.bmp

SAMPLE : RA-QD02-0594
PREID : QD02-1340
PROCESS : pickup
OPERATOR : Nishimura, Furuya
COMMENT :

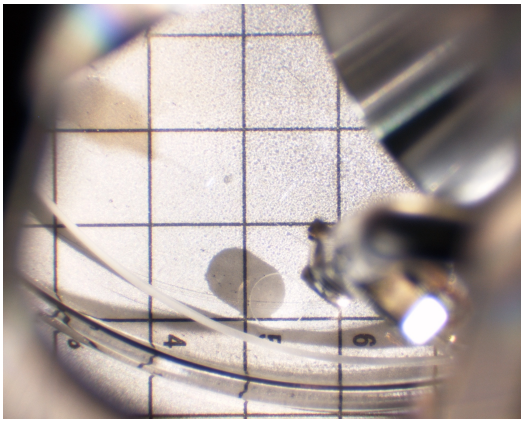

20200728/toAu12/union/18_QD02-1340_pickup.bmp

SAMPLE : RA-QD02-0594
PREID : QD02-1340
PROCESS : pickup
OPERATOR : Nishimura, Furuya
COMMENT :

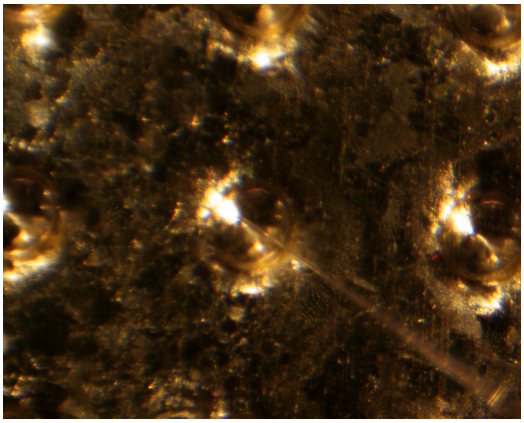

20200728/toAu12/union/19_QD02-1340_releasetoAu12s10.bmp

SAMPLE : RA-QD02-0594
PREID : QD02-1340
PROCESS : release to Au12s10
OPERATOR : Nishimura, Furuya
COMMENT :

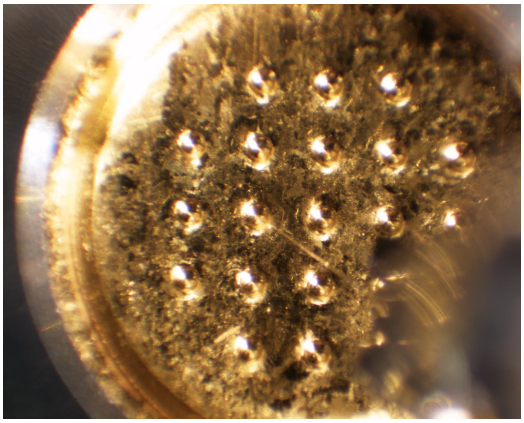

20200728/toAu12/union/20_QD02-1340_releasetoAu12s10.bmp

SAMPLE : RA-QD02-0594
PREID : QD02-1340
PROCESS : release to Au12s10
OPERATOR : Nishimura, Furuya
COMMENT :

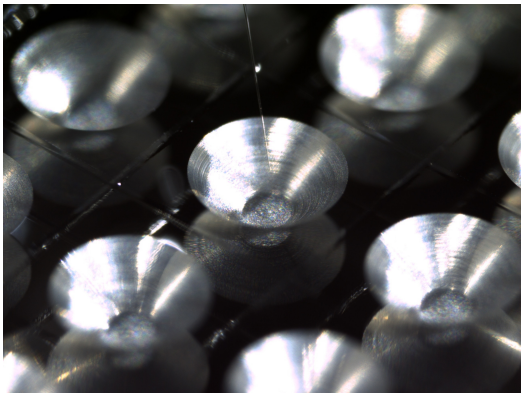

20200731/toAu12/nikon/29_QD02-1340_pickupfromSG44c4.bmp

SAMPLE : RA-QD02-0594
PREID : QD02-1340
PROCESS : pickup from SG44c4
OPERATOR : Nishimura, Furuya
COMMENT :

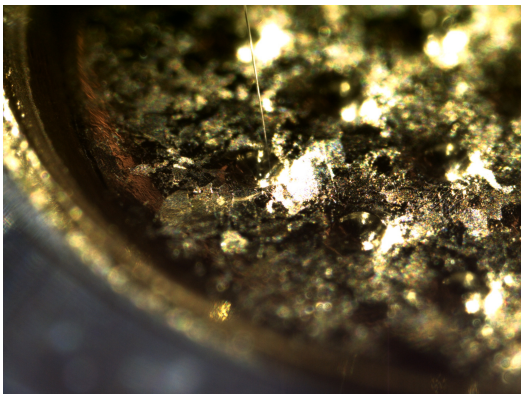

20200731/toAu12/nikon/31_QD02-1340_releasetoAu12s3.bmp

SAMPLE : RA-QD02-0594
PREID : QD02-1340
PROCESS : release to Au12s3
OPERATOR : Nishimura, Furuya
COMMENT :

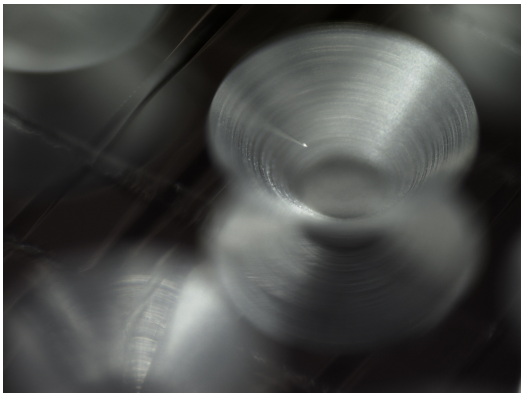

20200731/toAu12/nikon2/29_QD02-1340_pickupfromSG44c4.bmp

SAMPLE : RA-QD02-0594
PREID : QD02-1340
PROCESS : pickup from SG44c4
OPERATOR : Nishimura, Furuya
COMMENT :

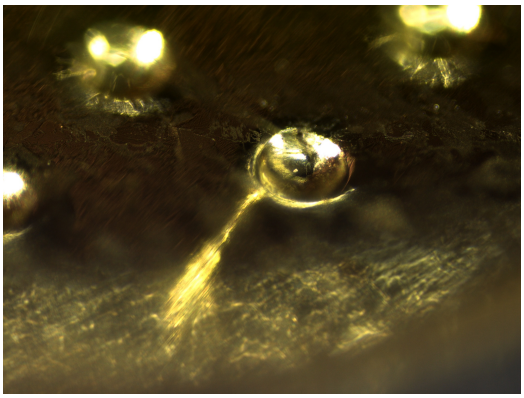

20200731/toAu12/nikon2/31_QD02-1340_releasetoAu12s3.bmp

SAMPLE : RA-QD02-0594
PREID : QD02-1340
PROCESS : release to Au12s3
OPERATOR : Nishimura, Furuya
COMMENT :

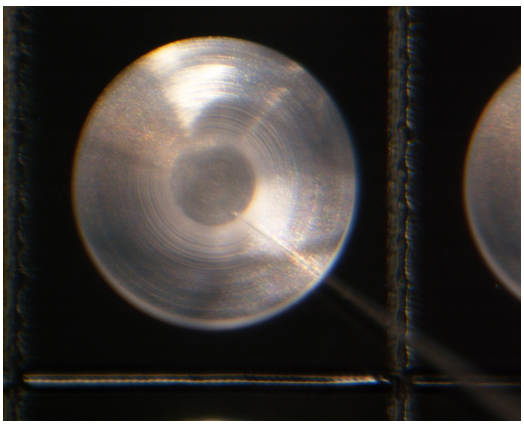

20200731/toAu12/union/29_QD02-1340_pickupfromSG44c4.bmp

SAMPLE : RA-QD02-0594
PREID : QD02-1340
PROCESS : pickup from SG44c4
OPERATOR : Nishimura, Furuya
COMMENT :

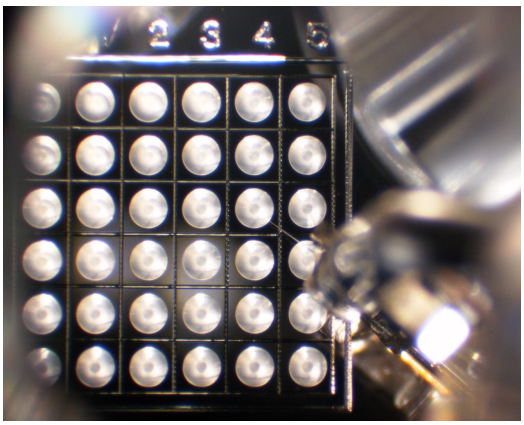

20200731/toAu12/union/30_QD02-1340_pickupfromSG44c4.bmp

SAMPLE : RA-QD02-0594
PREID : QD02-1340
PROCESS : pickup from SG44c4
OPERATOR : Nishimura, Furuya
COMMENT :

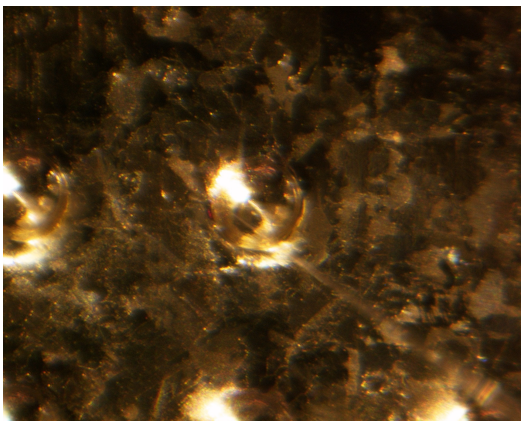

20200731/toAu12/union/31_QD02-1340_releasetoAu12s3.bmp

SAMPLE : RA-QD02-0594
PREID : QD02-1340
PROCESS : release to Au12s3
OPERATOR : Nishimura, Furuya
COMMENT :

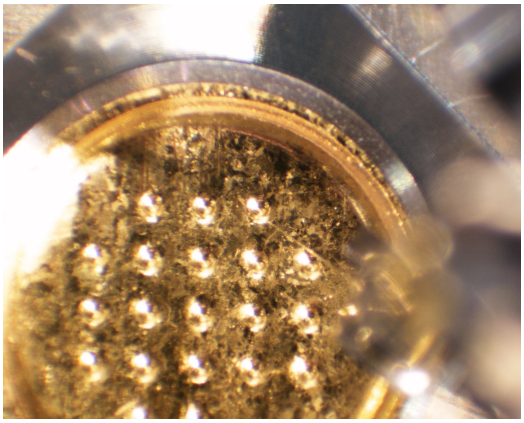

20200731/toAu12/union/32_QD02-1340_releasetoAu12s3.bmp

SAMPLE : RA-QD02-0594
PREID : QD02-1340
PROCESS : release to Au12s3
OPERATOR : Nishimura, Furuya
COMMENT :

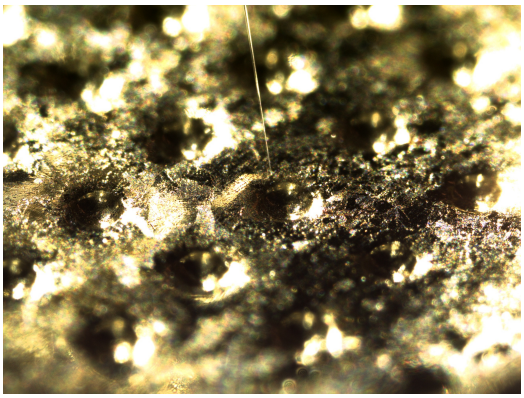

20200731/toSG44/nikon/17_QD02-1340_pickupfromAu12s10.bmp

SAMPLE : RA-QD02-0594
PREID : QD02-1340
PROCESS : pickup from Au12s10
OPERATOR : Nishimura, Furuya
COMMENT :

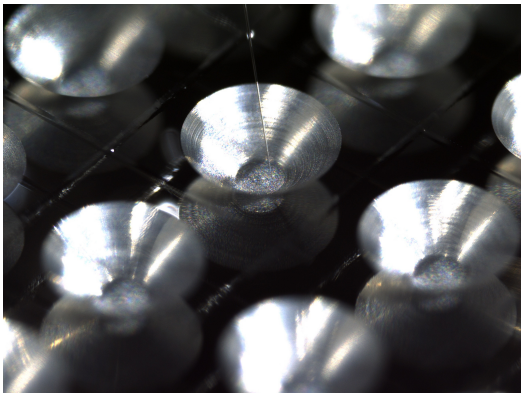

20200731/toSG44/nikon/19_QD02-1340_releasetoSG44c4_lost.bmp

SAMPLE : RA-QD02-0594
PREID : QD02-1340
PROCESS : release to SG44c4
OPERATOR : Nishimura, Furuya
COMMENT : lost

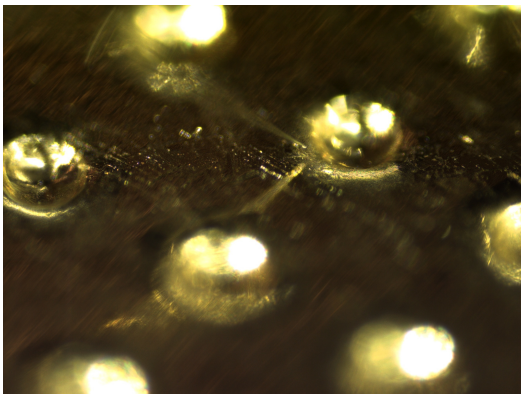

20200731/toSG44/nikon2/17_QD02-1340_pickupfromAu12s10.bmp

SAMPLE : RA-QD02-0594
PREID : QD02-1340
PROCESS : pickup from Au12s10
OPERATOR : Nishimura, Furuya
COMMENT :

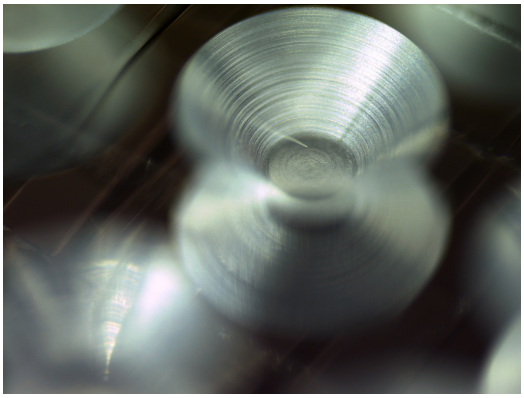

20200731/toSG44/nikon2/19_QD02-1340_releasetoSG44c4_lost.bmp

SAMPLE : RA-QD02-0594
PREID : QD02-1340
PROCESS : release to SG44c4
OPERATOR : Nishimura, Furuya
COMMENT : lost

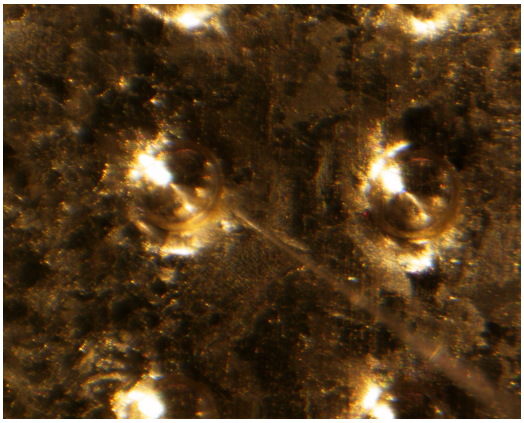

20200731/toSG44/union/17_QD02-1340_pickupfromAu12s10.bmp

SAMPLE : RA-QD02-0594
PREID : QD02-1340
PROCESS : pickup from Au12s10
OPERATOR : Nishimura, Furuya
COMMENT : lost during release to SG44, then re-pickup

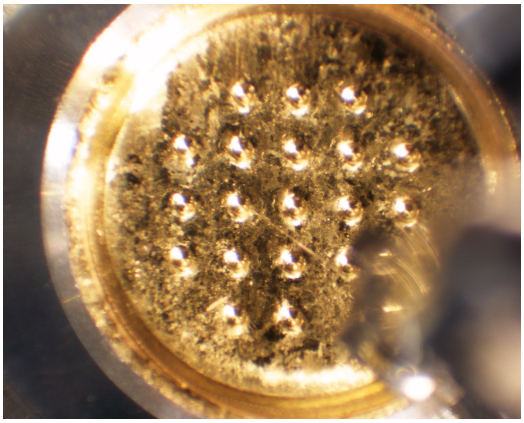

20200731/toSG44/union/18_QD02-1340_pickupfromAu12s10.bmp

SAMPLE : RA-QD02-0594
PREID : QD02-1340
PROCESS : pickup from Au12s10
OPERATOR : Nishimura, Furuya
COMMENT : lost during release to SG44, then re-pickup

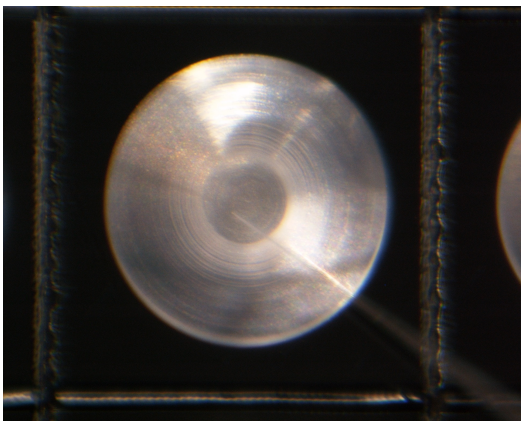

20200731/toSG44/union/19_QD02-1340_releasetoSG44c4_lost.bmp

SAMPLE : RA-QD02-0594
PREID : QD02-1340
PROCESS : release to SG44c4
OPERATOR : Nishimura, Furuya
COMMENT : lost during release to SG44, then re-pickup

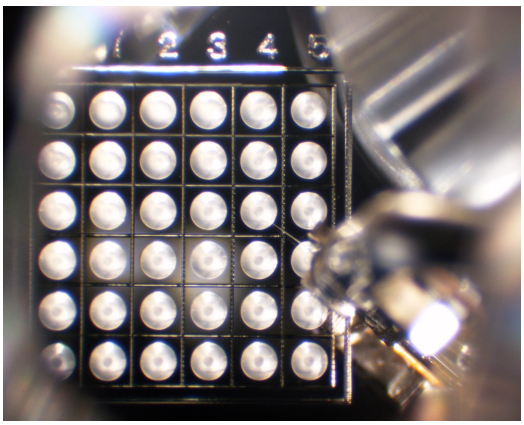

20200731/toSG44/union/20_QD02-1340_releasetoSG44c4_lost.bmp

SAMPLE : RA-QD02-0594
PREID : QD02-1340
PROCESS : release to SG44c4
OPERATOR : Nishimura, Furuya
COMMENT : lost during release to SG44, then re-pickup

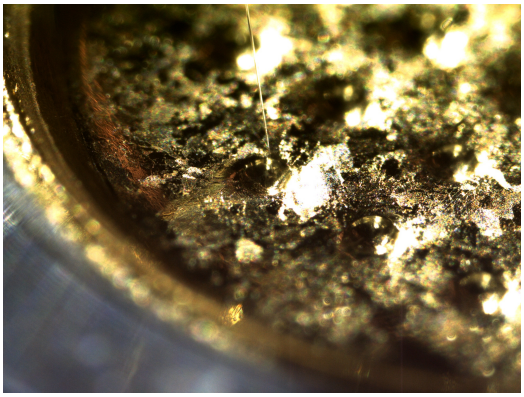

20200805/toSG44/nikon/01_QD02-1340_pickupfromAu12s3.bmp

SAMPLE : RA-QD02-0594
PREID : QD02-1340
PROCESS : pickup from Au12s3
OPERATOR : Nishimura, Iwamae
COMMENT :

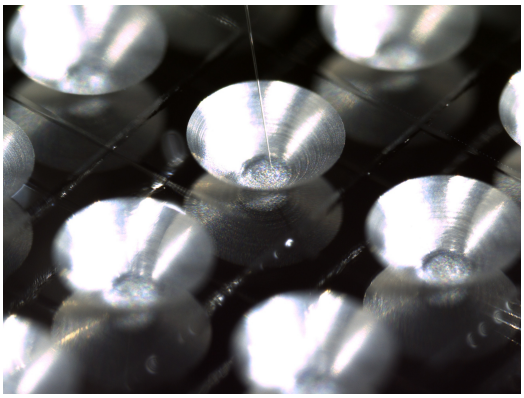

20200805/toSG44/nikon/03_QD02-1340_releasetoSG44d1.bmp

SAMPLE : RA-QD02-0594
PREID : QD02-1340
PROCESS : release to SG44d1
OPERATOR : Nishimura, Iwamae
COMMENT :

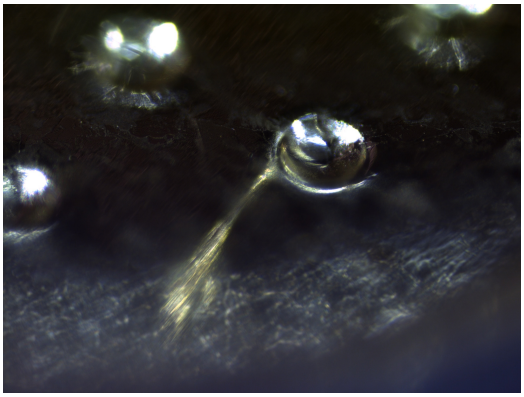

20200805/toSG44/nikon2/01_QD02-1340_pickupfromAu12s3.bmp

SAMPLE : RA-QD02-0594
PREID : QD02-1340
PROCESS : pickup from Au12s3
OPERATOR : Nishimura, Iwamae
COMMENT :

20200805/toSG44/nikon2/03_QD02-1340_releasetoSG44d1.bmp

SAMPLE : RA-QD02-0594
PREID : QD02-1340
PROCESS : release to SG44d1
OPERATOR : Nishimura, Iwamae
COMMENT :

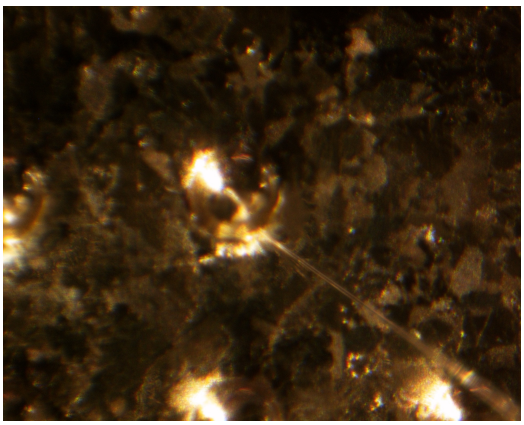

20200805/toSG44/union/01_QD02-1340_pickupfromAu12s3.bmp

SAMPLE : RA-QD02-0594
PREID : QD02-1340
PROCESS : pickup from Au12s3
OPERATOR : Nishimura, Iwamae
COMMENT :

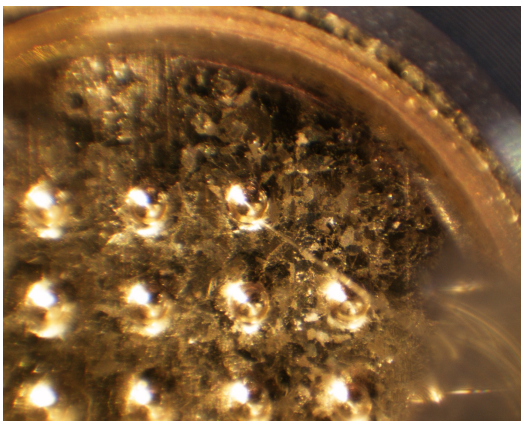

20200805/toSG44/union/02_QD02-1340_pickupfromAu12s3.bmp

SAMPLE : RA-QD02-0594
PREID : QD02-1340
PROCESS : pickup from Au12s3
OPERATOR : Nishimura, Iwamae
COMMENT :

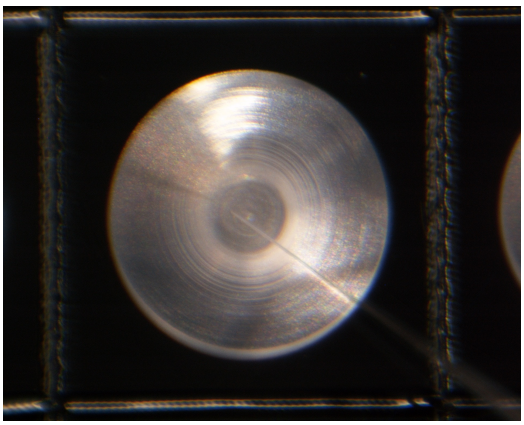

20200805/toSG44/union/03_QD02-1340_releasetoSG44d1.bmp

SAMPLE : RA-QD02-0594
PREID : QD02-1340
PROCESS : release to SG44d1
OPERATOR : Nishimura, Iwamae
COMMENT :

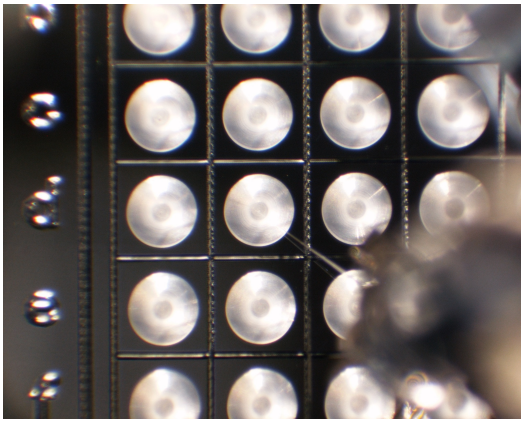

20200805/toSG44/union/04_QD02-1340_releasetoSG44d1.bmp

SAMPLE : RA-QD02-0594
PREID : QD02-1340
PROCESS : release to SG44d1
OPERATOR : Nishimura, Iwamae
COMMENT :

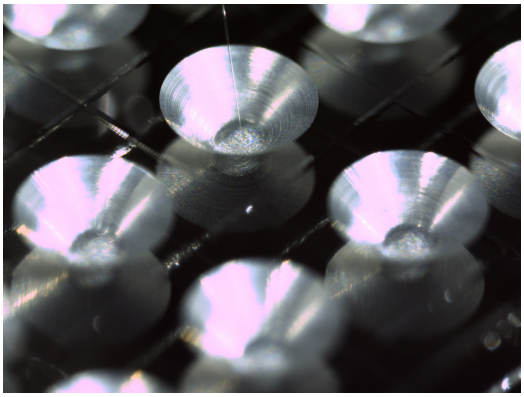

20230516/toS31/nikon/26_RA-QD02-0594_pickupfromSG44d1.bmp

SAMPLE : RA-QD02-0594
PREID :
PROCESS : pick up from SG44d1
OPERATOR : Kumagai, Kanemaru
COMMENT :

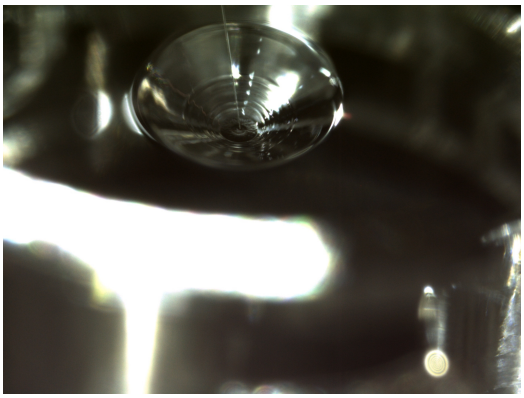

20230516/toS31/nikon/28_RA-QD02-0594_releasetoS31-609.bmp

SAMPLE : RA-QD02-0594
PREID :
PROCESS : release to S31-609
OPERATOR : Kumagai, Kanemaru
COMMENT :

20230516/toS31/nikon2/26_RA-QD02-0594_pickupfromSG44d1.bmp

SAMPLE : RA-QD02-0594
PREID :
PROCESS : pick up from SG44d1
OPERATOR : Kumagai, Kanemaru
COMMENT :

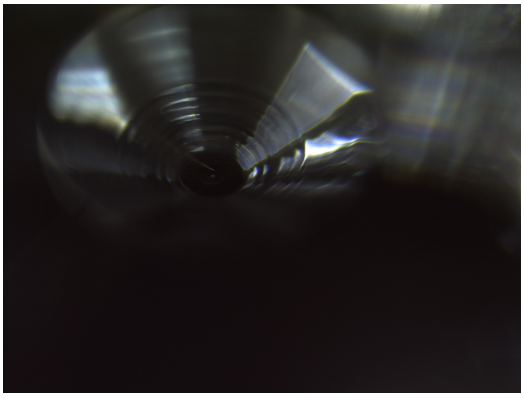

20230516/toS31/nikon2/28_RA-QD02-0594_releasetoS31-609.bmp

SAMPLE : RA-QD02-0594
PREID :
PROCESS : release to S31-609
OPERATOR : Kumagai, Kanemaru
COMMENT :

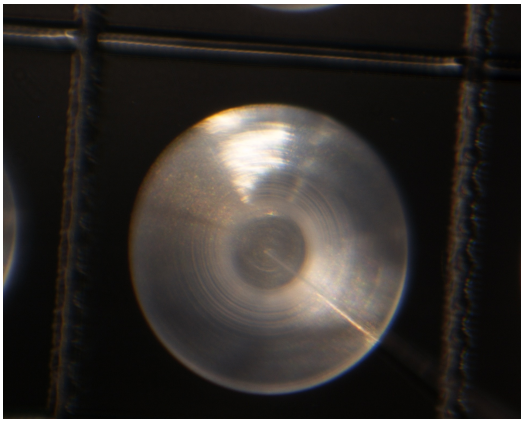

20230516/toS31/union/26_RA-QD02-0594_pickupfromSG44d1.bmp

SAMPLE : RA-QD02-0594
PREID :
PROCESS : pick up from SG44d1
OPERATOR : Kumagai, Kanemaru
COMMENT :

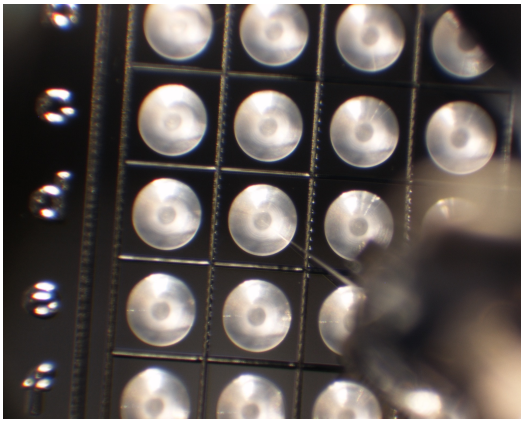

20230516/toS31/union/27_RA-QD02-0594_pickupfromSG44d1.bmp

SAMPLE : RA-QD02-0594
PREID :
PROCESS : pick up from SG44d1
OPERATOR : Kumagai, Kanemaru
COMMENT :

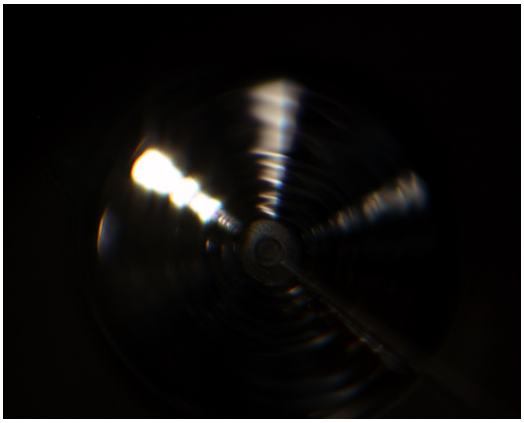

20230516/toS31/union/28_RA-QD02-0594_releasetoS31-609.bmp

SAMPLE : RA-QD02-0594
PREID :
PROCESS : release to S31-609
OPERATOR : Kumagai, Kanemaru
COMMENT :

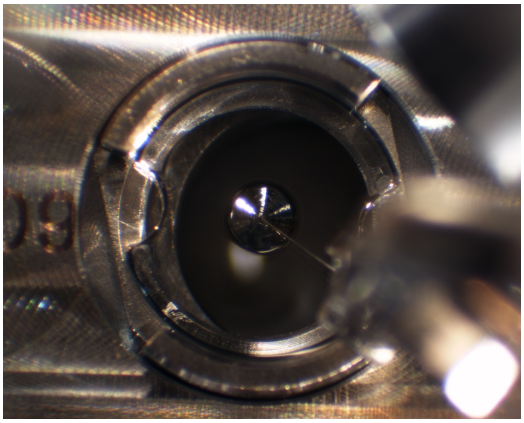

20230516/toS31/union/29_RA-QD02-0594_releasetoS31-609.bmp

SAMPLE : RA-QD02-0594
PREID :
PROCESS : release to S31-609
OPERATOR : Kumagai, Kanemaru
COMMENT :

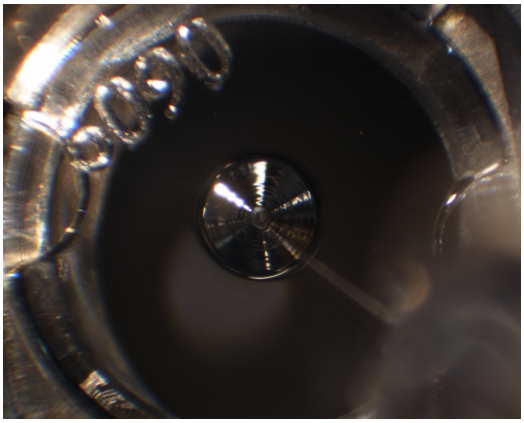

20230516/toS31/union/30_RA-QD02-0594_releasetoS31-609_covered.bmp

SAMPLE : RA-QD02-0594
PREID :
PROCESS : release to S31-609
OPERATOR : Kumagai, Kanemaru
COMMENT : covered