RA-QD02-0595

Status	Date	Size	Transfer	Category	Phase
Curation S31-610	230705	15.8	QD02-1346,SG44d2,S31-610	1	ol

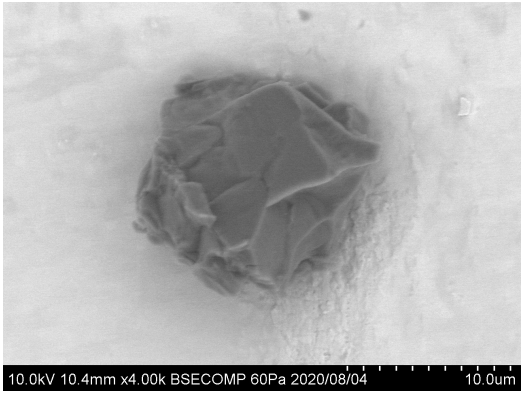

20200804/Au12_SEM/image/07_QD02-1346_bse.bmp

SAMPLE : RA-QD02-0595
PREID : QD02-1346
PROCESS : BSE
OPERATOR : Yoshitake
COMMENT :

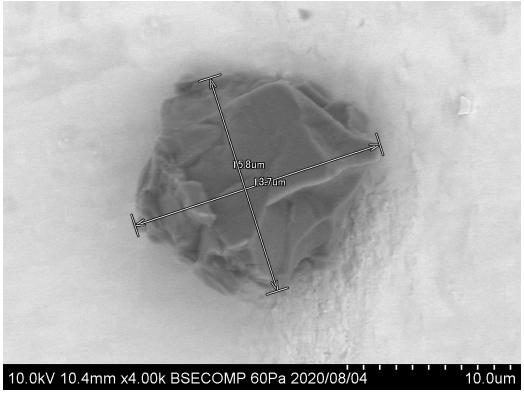

20200804/Au12_SEM/image/09_QD02-1346_bse_scaled.bmp

SAMPLE : RA-QD02-0595
PREID : QD02-1346
PROCESS : BSE
OPERATOR : Yoshitake
COMMENT : scaled

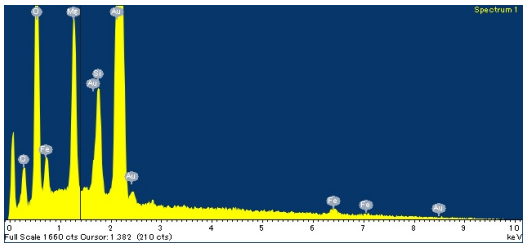

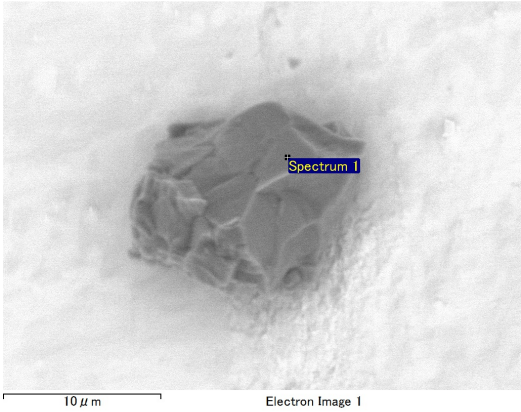

20200804/Au12_SEM/eds/02_QD02-1346_EDSatAu12s4.docx

SAMPLE : RA-QD02-0595
PREID : QD02-1346
PROCESS : EDS
OPERATOR : Yoshitake
COMMENT :

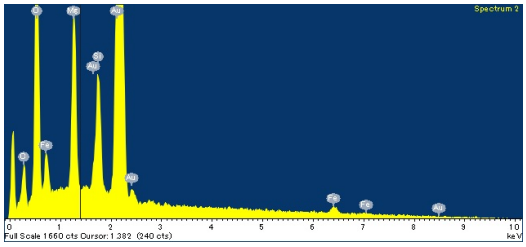

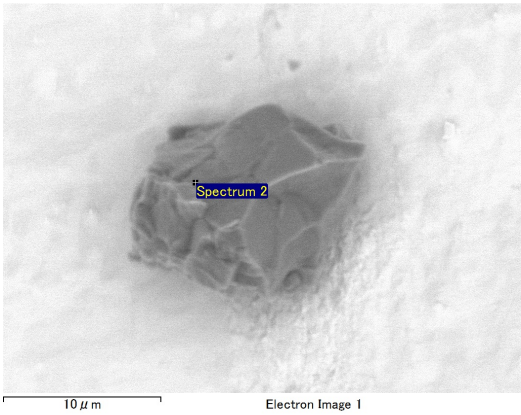

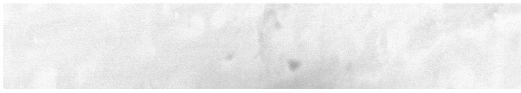

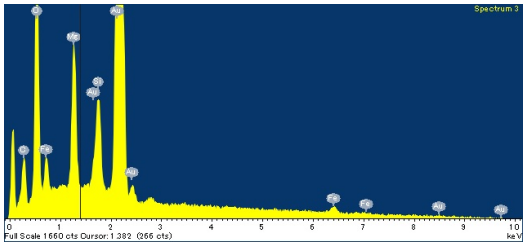

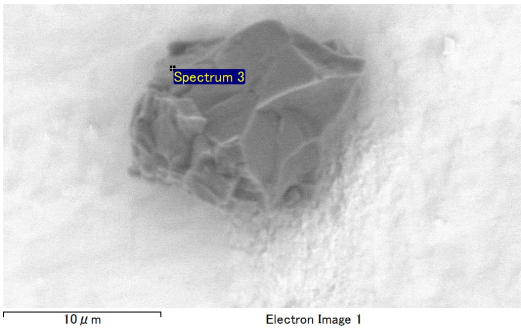

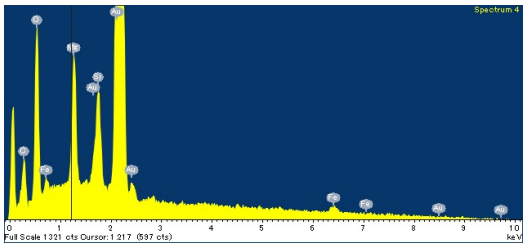

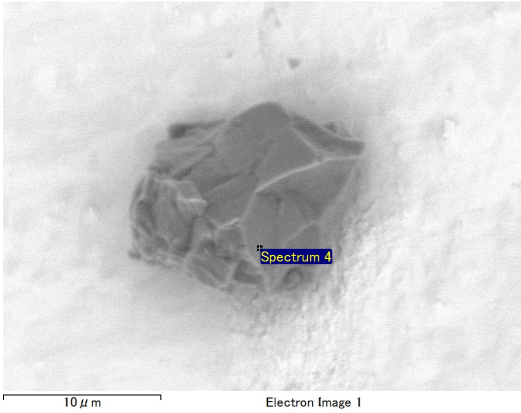

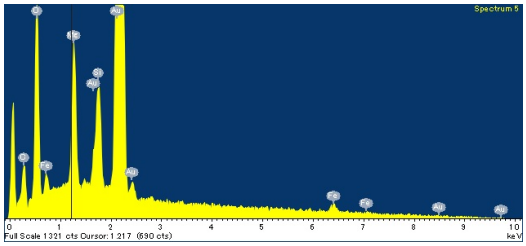

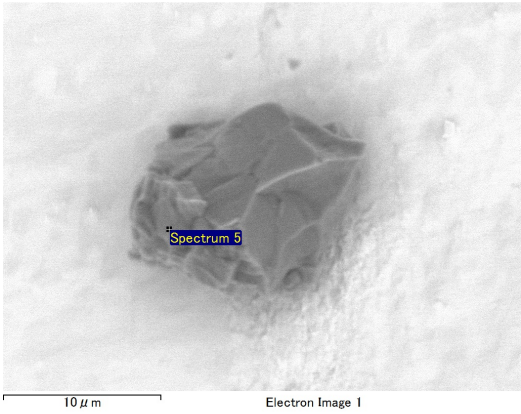

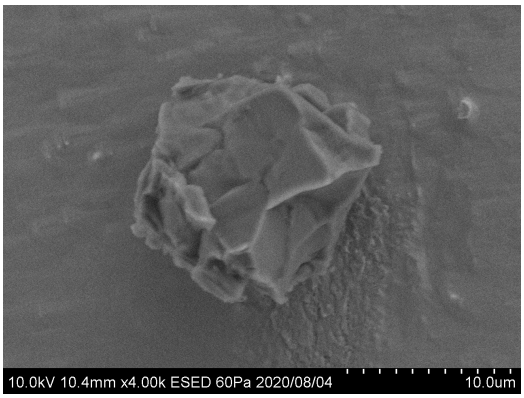

20200804/Au12_SEM/image/08_QD02-1346_esed.bmp

SAMPLE : RA-QD02-0595
PREID : QD02-1346
PROCESS : ESED
OPERATOR : Yoshitake
COMMENT :

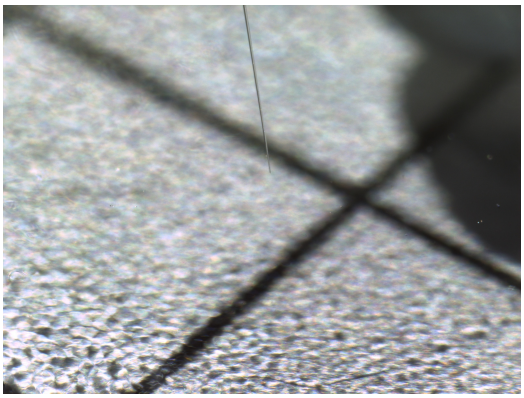

20200803/toAu12/nikon/01_QD02-1346_pickup.bmp

SAMPLE : RA-QD02-0595
PREID : QD02-1346
PROCESS : pickup
OPERATOR : Nishimura, Furuya
COMMENT :

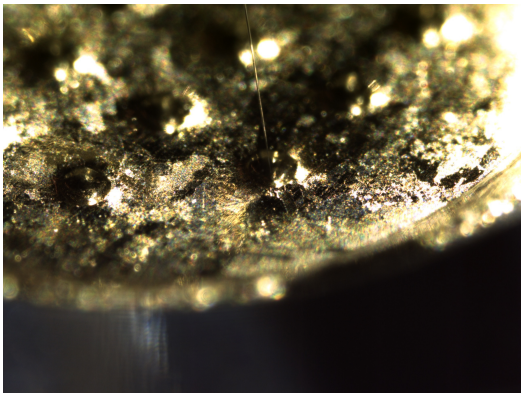

20200803/toAu12/nikon/03_QD02-1346_releasetoAu12s4.bmp

SAMPLE : RA-QD02-0595
PREID : QD02-1346
PROCESS : release to Au12s4
OPERATOR : Nishimura, Furuya
COMMENT :

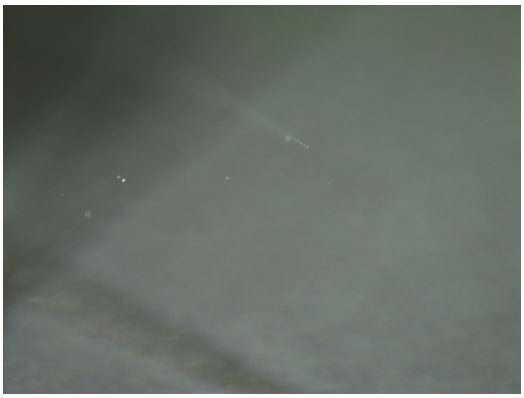

20200803/toAu12/nikon2/01_QD02-1346_pickup.bmp

SAMPLE : RA-QD02-0595
PREID : QD02-1346
PROCESS : pickup
OPERATOR : Nishimura, Furuya
COMMENT :

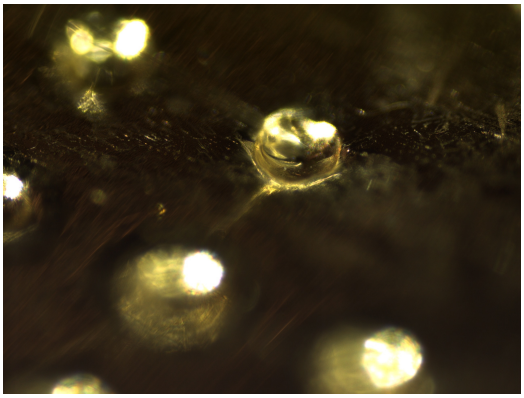

20200803/toAu12/nikon2/03_QD02-1346_releasetoAu12s4.bmp

SAMPLE : RA-QD02-0595
PREID : QD02-1346
PROCESS : release to Au12s4
OPERATOR : Nishimura, Furuya
COMMENT :

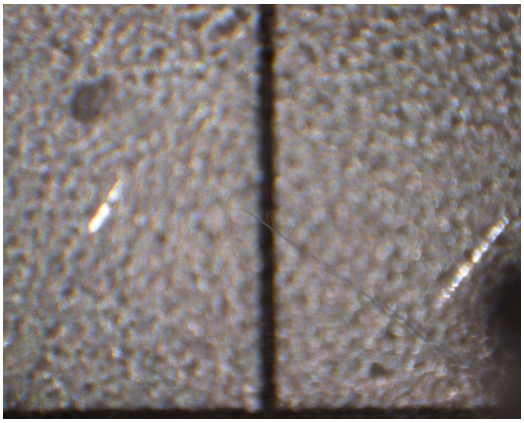

20200803/toAu12/union/01_QD02-1346_pickup.bmp

SAMPLE : RA-QD02-0595
PREID : QD02-1346
PROCESS : pickup
OPERATOR : Nishimura, Furuya
COMMENT :

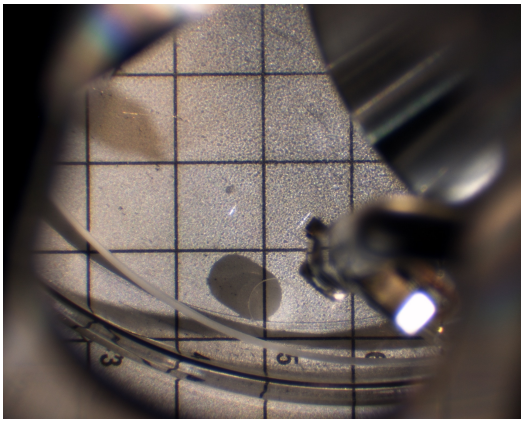

20200803/toAu12/union/02_QD02-1346_pickup.bmp

SAMPLE : RA-QD02-0595
PREID : QD02-1346
PROCESS : pickup
OPERATOR : Nishimura, Furuya
COMMENT :

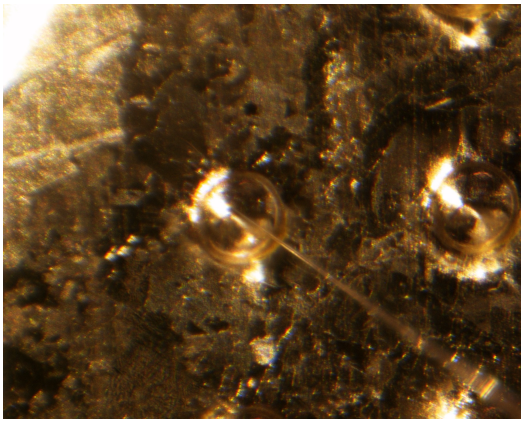

20200803/toAu12/union/03_QD02-1346_releasetoAu12s4.bmp

SAMPLE : RA-QD02-0595
PREID : QD02-1346
PROCESS : release to Au12s4
OPERATOR : Nishimura, Furuya
COMMENT :

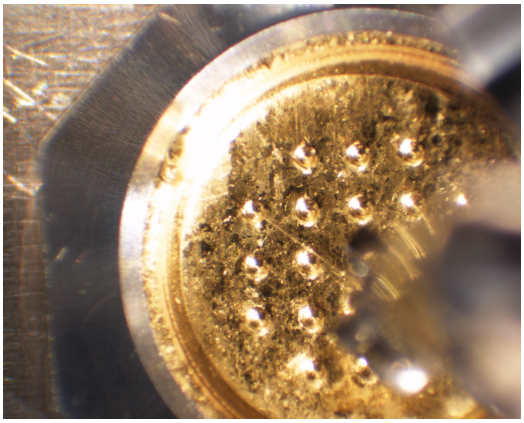

20200803/toAu12/union/04_QD02-1346_releasetoAu12s4.bmp

SAMPLE : RA-QD02-0595
PREID : QD02-1346
PROCESS : release to Au12s4
OPERATOR : Nishimura, Furuya
COMMENT :

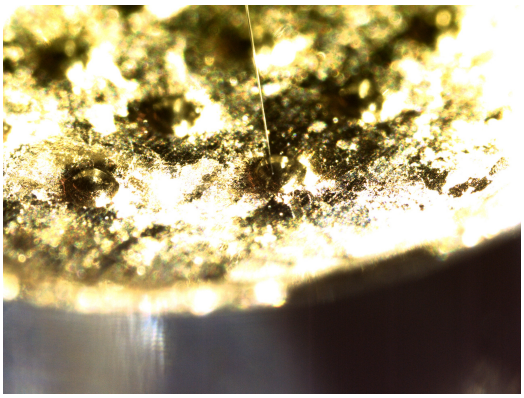

20200805/toSG44/nikon/05_QD02-1346_pickupfromAu12s4.bmp

SAMPLE : RA-QD02-0595
PREID : QD02-1346
PROCESS : pickup from Au12s4
OPERATOR : Nishimura, Iwamae
COMMENT :

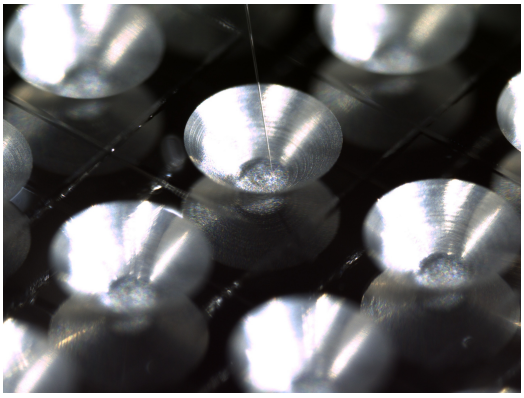

20200805/toSG44/nikon/07_QD02-1346_releasetoSG44d2.bmp

SAMPLE : RA-QD02-0595
PREID : QD02-1346
PROCESS : release to SG44d2
OPERATOR : Nishimura, Iwamae
COMMENT :

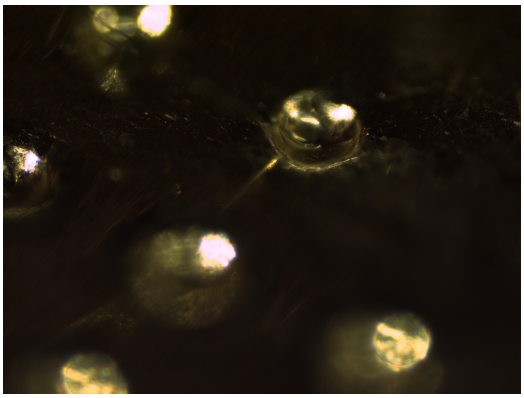

20200805/toSG44/nikon2/05_QD02-1346_pickupfromAu12s4.bmp

SAMPLE : RA-QD02-0595
PREID : QD02-1346
PROCESS : pickup from Au12s4
OPERATOR : Nishimura, Iwamae
COMMENT :

20200805/toSG44/nikon2/07_QD02-1346_releasetoSG44d2.bmp

SAMPLE : RA-QD02-0595
PREID : QD02-1346
PROCESS : release to SG44d2
OPERATOR : Nishimura, Iwamae
COMMENT :

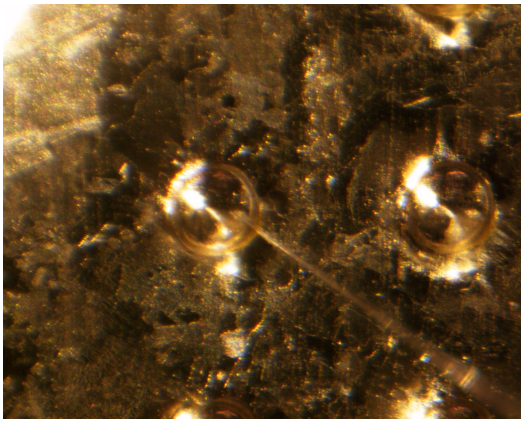

20200805/toSG44/union/05_QD02-1346_pickupfromAu12s4.bmp

SAMPLE : RA-QD02-0595
PREID : QD02-1346
PROCESS : pickup from Au12s4
OPERATOR : Nishimura, Iwamae
COMMENT :

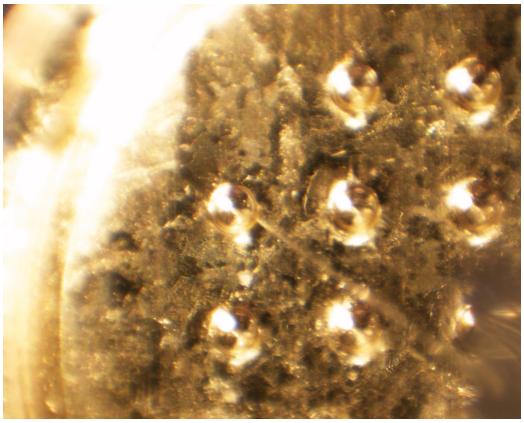

20200805/toSG44/union/06_QD02-1346_pickupfromAu12s4.bmp

SAMPLE : RA-QD02-0595
PREID : QD02-1346
PROCESS : pickup from Au12s4
OPERATOR : Nishimura, Iwamae
COMMENT :

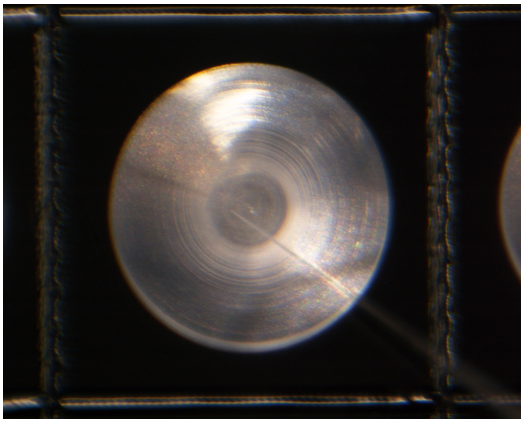

20200805/toSG44/union/07_QD02-1346_releasetoSG44d2.bmp

SAMPLE : RA-QD02-0595
PREID : QD02-1346
PROCESS : release to SG44d2
OPERATOR : Nishimura, Iwamae
COMMENT :

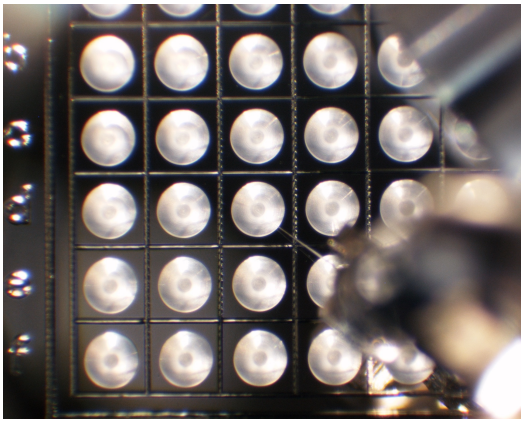

20200805/toSG44/union/08_QD02-1346_releasetoSG44d2.bmp

SAMPLE : RA-QD02-0595
PREID : QD02-1346
PROCESS : release to SG44d2
OPERATOR : Nishimura, Iwamae
COMMENT :

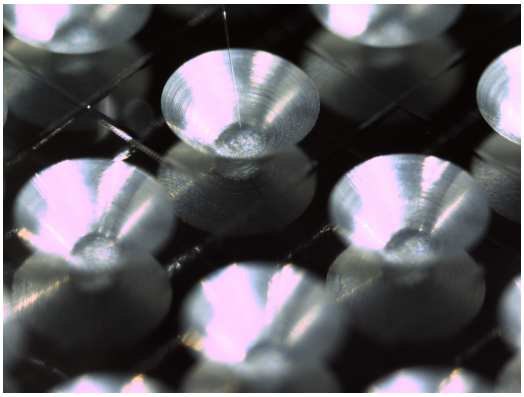

20230516/toS31/nikon/31_RA-QD02-0595_pickupfromSG44d2.bmp

SAMPLE : RA-QD02-0595
PREID :
PROCESS : pick up from SG44d2
OPERATOR : Kumagai, Kanemaru
COMMENT :

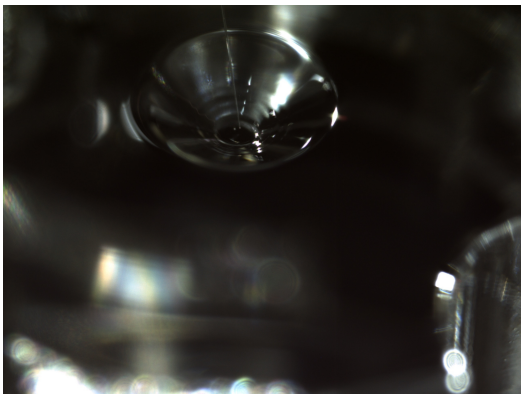

20230516/toS31/nikon/33_RA-QD02-0595_releasetoS31-610.bmp

SAMPLE : RA-QD02-0595
PREID :
PROCESS : release to S31-610
OPERATOR : Kumagai, Kanemaru
COMMENT :

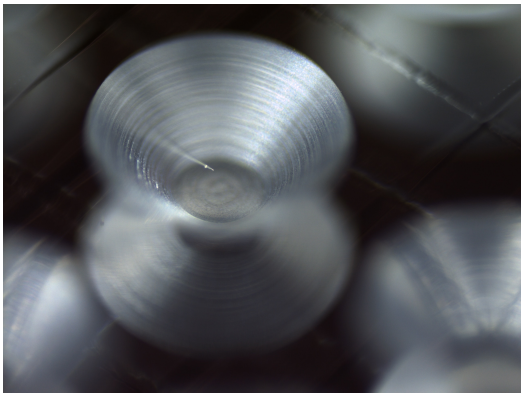

20230516/toS31/nikon2/31_RA-QD02-0595_pickupfromSG44d2.bmp

SAMPLE : RA-QD02-0595
PREID :
PROCESS : pick up from SG44d2
OPERATOR : Kumagai, Kanemaru
COMMENT :

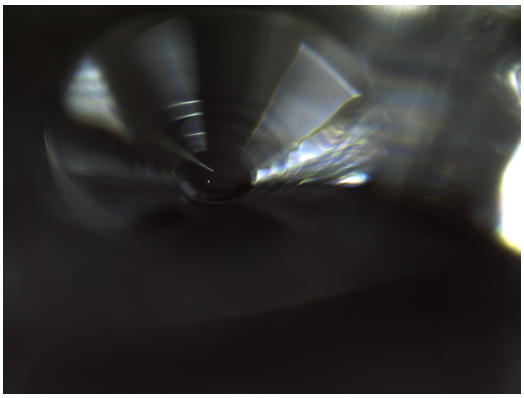

20230516/toS31/nikon2/33_RA-QD02-0595_releasetoS31-610.bmp

SAMPLE : RA-QD02-0595
PREID :
PROCESS : release to S31-610
OPERATOR : Kumagai, Kanemaru
COMMENT :

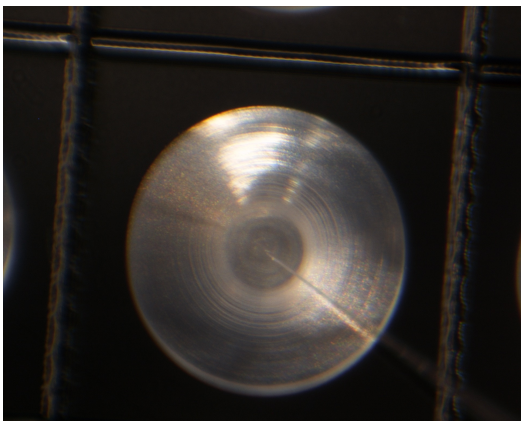

20230516/toS31/union/31_RA-QD02-0595_pickupfromSG44d2.bmp

SAMPLE : RA-QD02-0595
PREID :
PROCESS : pick up from SG44d2
OPERATOR : Kumagai, Kanemaru
COMMENT :

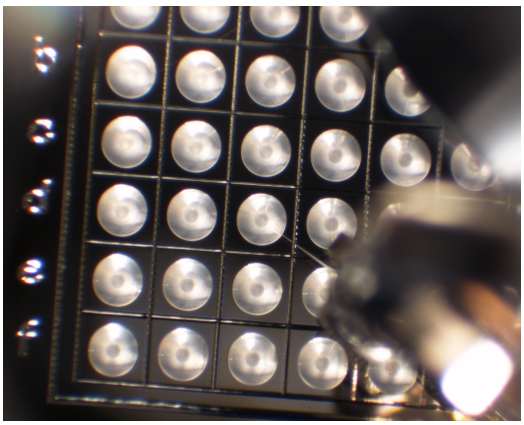

20230516/toS31/union/32_RA-QD02-0595_pickupfromSG44d2.bmp

SAMPLE : RA-QD02-0595
PREID :
PROCESS : pick up from SG44d2
OPERATOR : Kumagai, Kanemaru
COMMENT :

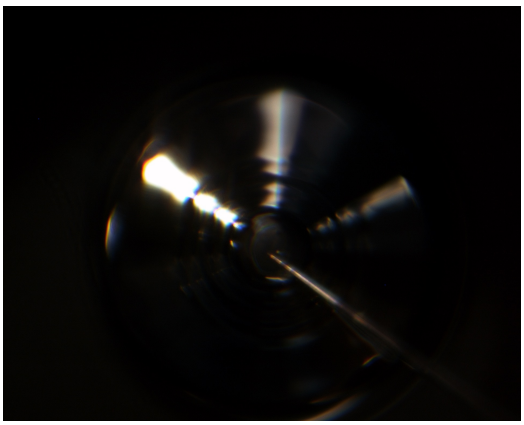

20230516/toS31/union/33_RA-QD02-0595_releasetoS31-610.bmp

SAMPLE : RA-QD02-0595
PREID :
PROCESS : release to S31-610
OPERATOR : Kumagai, Kanemaru
COMMENT :

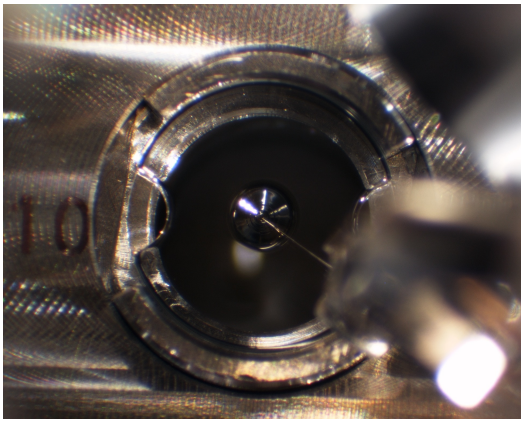

20230516/toS31/union/34_RA-QD02-0595_releasetoS31-610.bmp

SAMPLE : RA-QD02-0595
PREID :
PROCESS : release to S31-610
OPERATOR : Kumagai, Kanemaru
COMMENT :

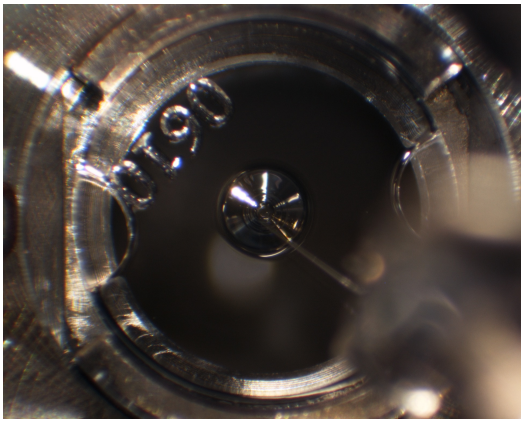

20230516/toS31/union/35_RA-QD02-0595_releasetoS31-610_covered.bmp

SAMPLE : RA-QD02-0595
PREID :
PROCESS : release to S31-610
OPERATOR : Kumagai, Kanemaru
COMMENT : covered