# RA-QD02-0604

| Status | Date | Size | Transfer | Category | Phase |
|---|---|---|---|---|---|
| Curation S31-616 | 230705 | 25.4 | QD02-1359,SG44e5,S31-616 | 1 | ol,pl |

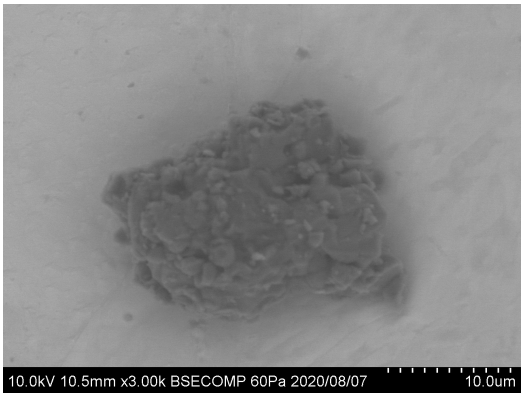


20200807/Au12_SEM/image/16_QD02-1359_bse.bmp

SAMPLE : RA-QD02-0604
PREID : QD02-1359
PROCESS : BSE
OPERATOR : Nishimura
COMMENT :

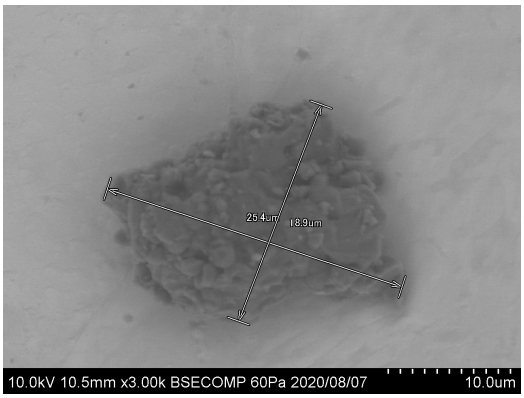


20200807/Au12_SEM/image/18_QD02-1359_bse_scaled.bmp

SAMPLE : RA-QD02-0604
PREID : QD02-1359
PROCESS : BSE
OPERATOR : Nishimura
COMMENT : scaled

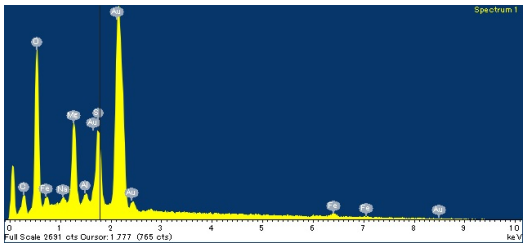


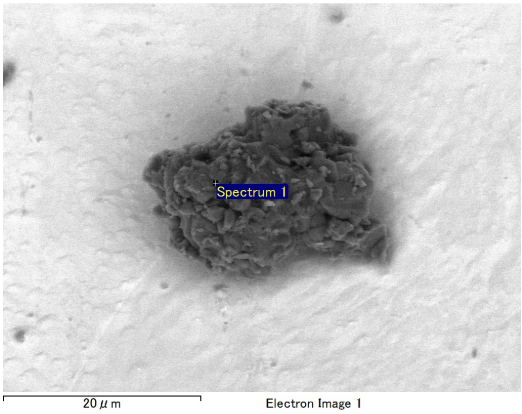


20200807/Au12_SEM/eds/05_QD02-1359_EDSatAu12s10.docx

SAMPLE : RA-QD02-0604
PREID : QD02-1359
PROCESS : EDS at Au12s10
OPERATOR : Furuya
COMMENT :

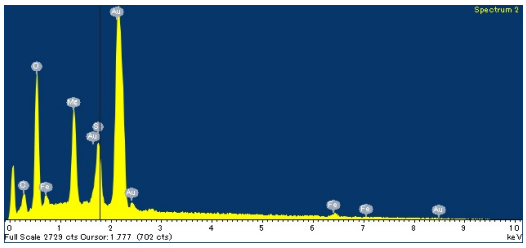


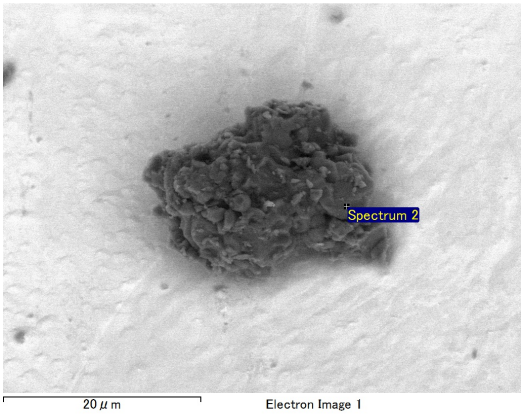


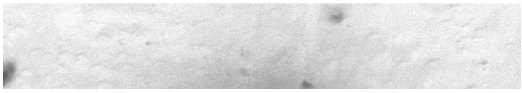

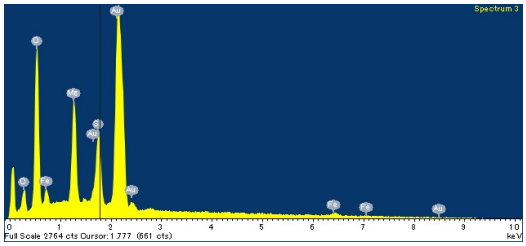


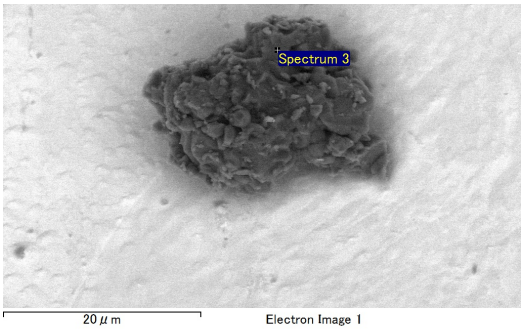


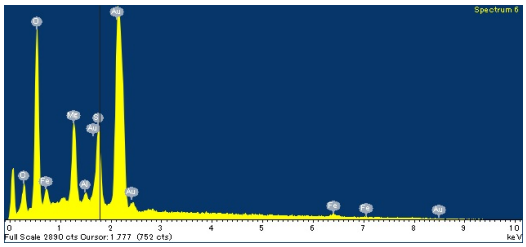


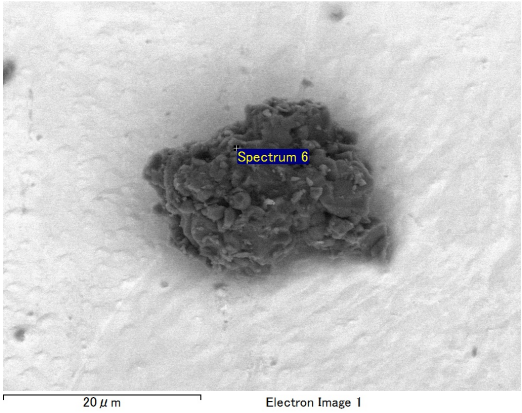


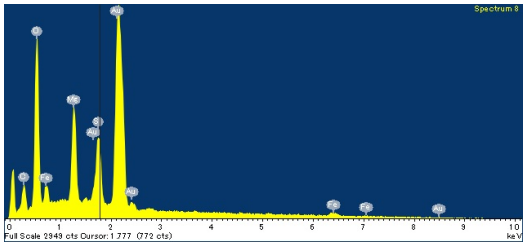


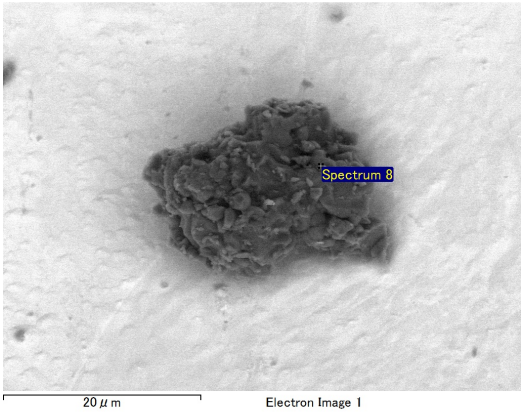


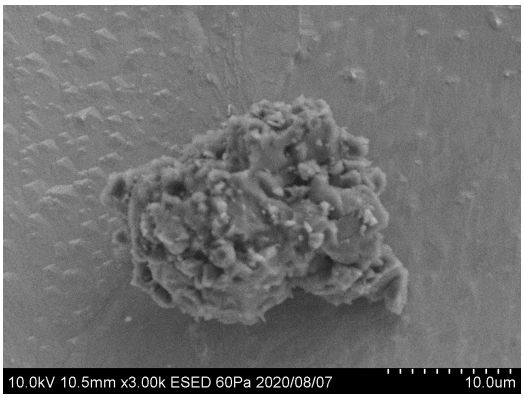


20200807/Au12_SEM/image/17_QD02-1359_esed.bmp

SAMPLE : RA-QD02-0604
PREID : QD02-1359
PROCESS : ESED
OPERATOR : Nishimura
COMMENT :

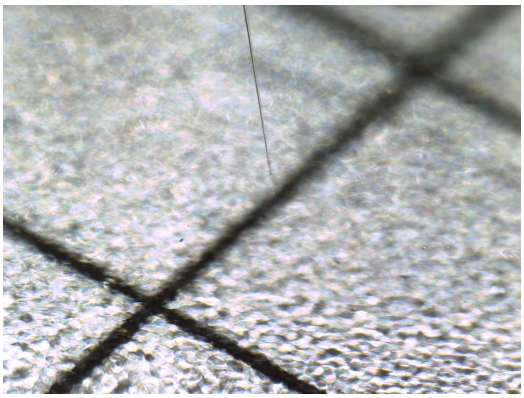

20200805/toAu12/nikon/17_QD02-1359_pickup.bmp

SAMPLE : RA-QD02-0604
PREID : QD02-1359
PROCESS : pickup
OPERATOR : Iwamae, Nishimura
COMMENT :

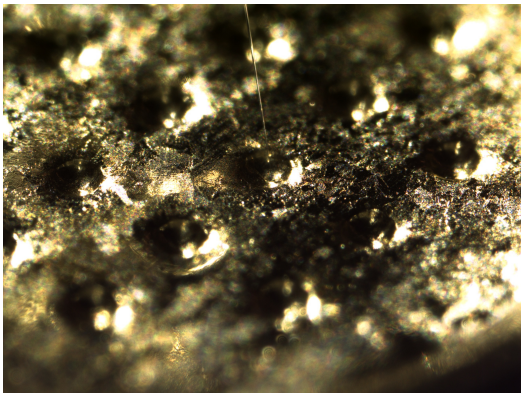

20200805/toAu12/nikon/19_QD02-1359_releasetoAu12s10.bmp

SAMPLE : RA-QD02-0604
PREID : QD02-1359
PROCESS : release to Au12s10
OPERATOR : Iwamae, Nishimura
COMMENT :

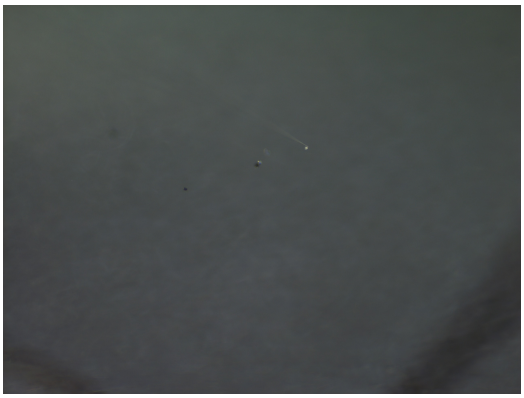

20200805/toAu12/nikon2/17_QD02-1359_pickup.bmp

SAMPLE : RA-QD02-0604
PREID : QD02-1359
PROCESS : pickup
OPERATOR : Iwamae, Nishimura
COMMENT :

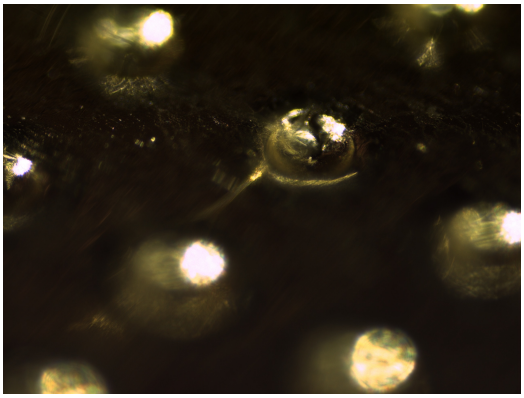

20200805/toAu12/nikon2/19_QD02-1359_releasetoAu12s10.bmp

SAMPLE : RA-QD02-0604
PREID : QD02-1359
PROCESS : release to Au12s10
OPERATOR : Iwamae, Nishimura
COMMENT :

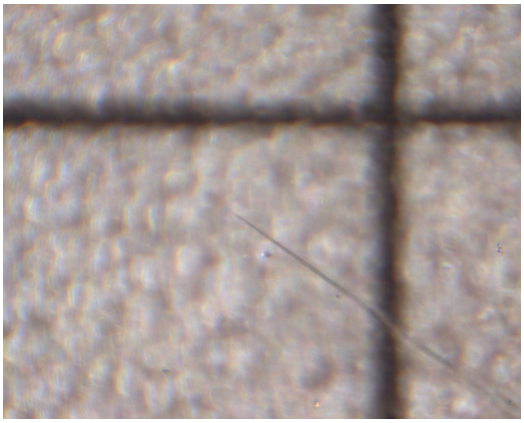

20200805/toAu12/union/17_QD02-1359_pickup.bmp

SAMPLE : RA-QD02-0604
PREID : QD02-1359
PROCESS : pickup
OPERATOR : Iwamae, Nishimura
COMMENT :

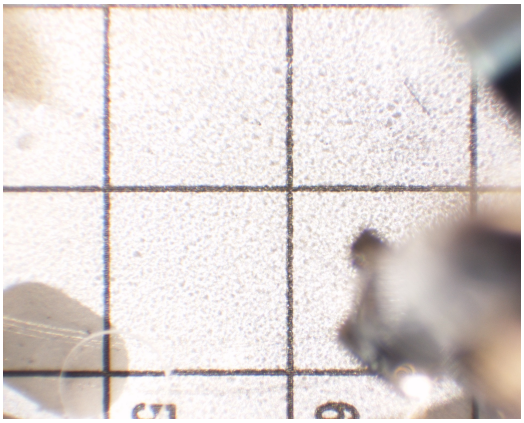

20200805/toAu12/union/18_QD02-1359_pickup.bmp

SAMPLE : RA-QD02-0604
PREID : QD02-1359
PROCESS : pickup
OPERATOR : Iwamae, Nishimura
COMMENT :

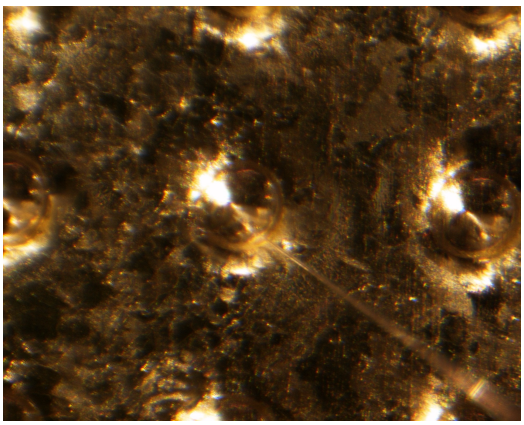

20200805/toAu12/union/19_QD02-1359_releasetoAu12s10.bmp

SAMPLE : RA-QD02-0604
PREID : QD02-1359
PROCESS : release to Au12s10
OPERATOR : Iwamae, Nishimura
COMMENT :

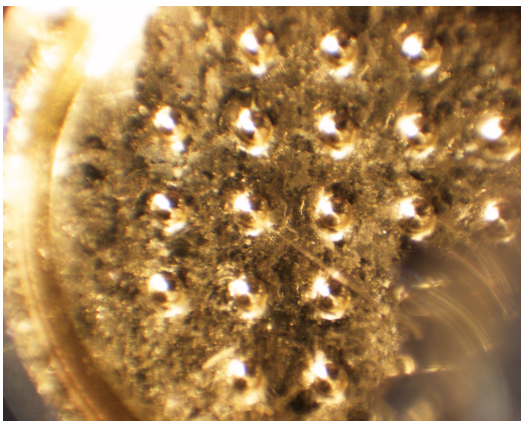

20200805/toAu12/union/20_QD02-1359_releasetoAu12s10.bmp

SAMPLE : RA-QD02-0604
PREID : QD02-1359
PROCESS : release to Au12s10
OPERATOR : Iwamae, Nishimura
COMMENT :

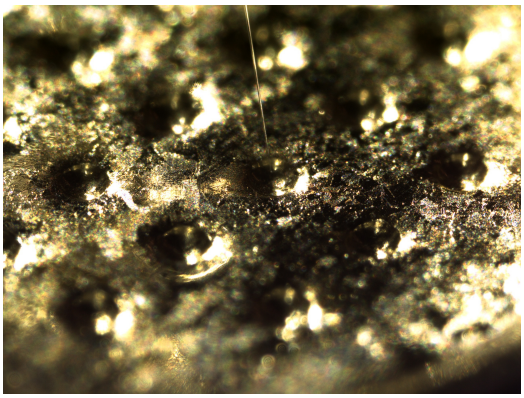

20200811/toSG44/nikon/05_QD02-1359_pickupfromAu12s10.bmp

SAMPLE : RA-QD02-0604
PREID : QD02-1359
PROCESS : pickup from Au12s10
OPERATOR : Iwamae, Furuya
COMMENT :

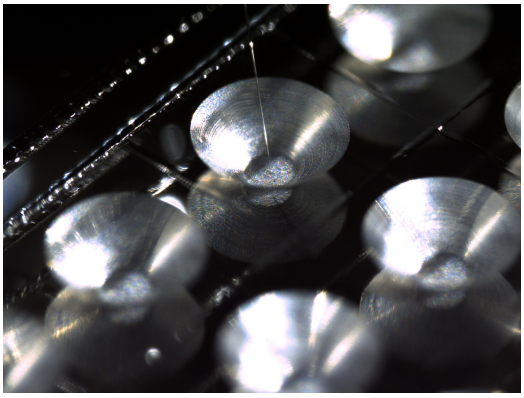

20200811/toSG44/nikon/07_QD02-1359_releasetoSG44e5.bmp

SAMPLE : RA-QD02-0604
PREID : QD02-1359
PROCESS : release to SG44e5
OPERATOR : Iwamae, Furuya
COMMENT :

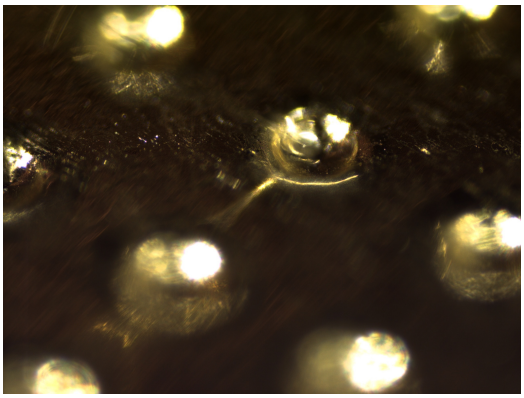

20200811/toSG44/nikon2/05_QD02-1359_pickupfromAu12s10.bmp

SAMPLE : RA-QD02-0604
PREID : QD02-1359
PROCESS : pickup from Au12s10
OPERATOR : Iwamae, Furuya
COMMENT :

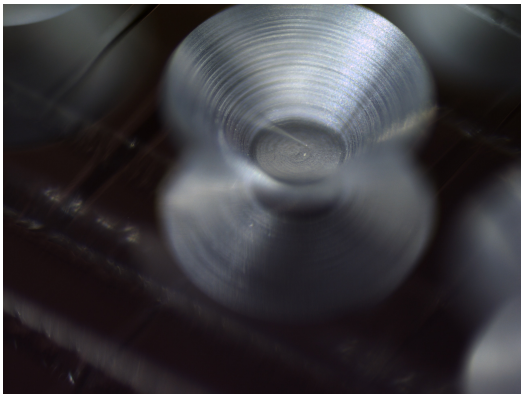

20200811/toSG44/nikon2/07_QD02-1359_releasetoSG44e5.bmp

SAMPLE : RA-QD02-0604
PREID : QD02-1359
PROCESS : release to SG44e5
OPERATOR : Iwamae, Furuya
COMMENT :

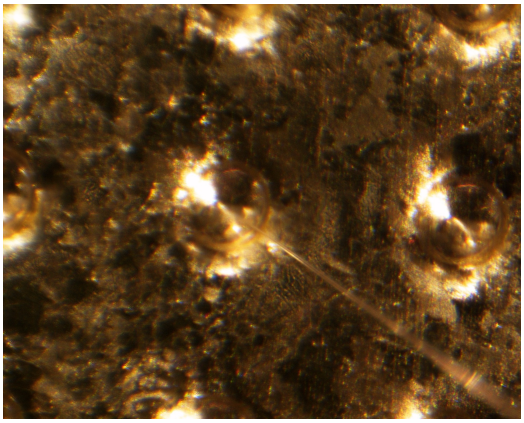

20200811/toSG44/union/05_QD02-1359_pickupfromAu12s10.bmp

SAMPLE : RA-QD02-0604
PREID : QD02-1359
PROCESS : pickup from Au12s10
OPERATOR : Iwamae, Furuya
COMMENT :

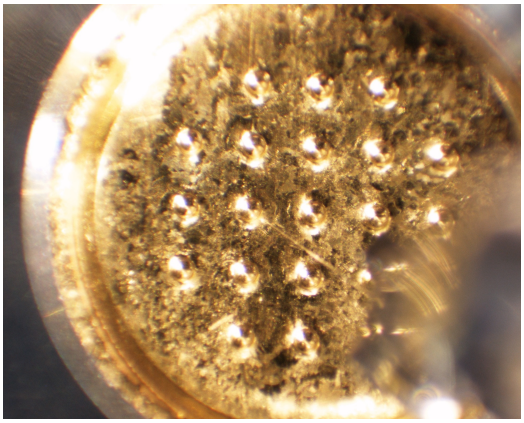

20200811/toSG44/union/06_QD02-1359_pickupfromAu12s10.bmp

SAMPLE : RA-QD02-0604
PREID : QD02-1359
PROCESS : pickup from Au12s10
OPERATOR : Iwamae, Furuya
COMMENT :

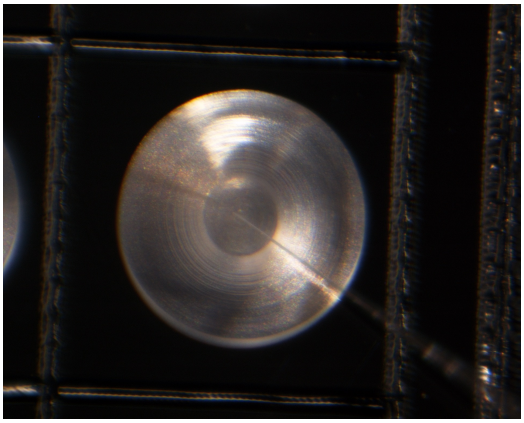

20200811/toSG44/union/07_QD02-1359_releasetoSG44e5.bmp

SAMPLE : RA-QD02-0604
PREID : QD02-1359
PROCESS : release to SG44e5
OPERATOR : Iwamae, Furuya
COMMENT :

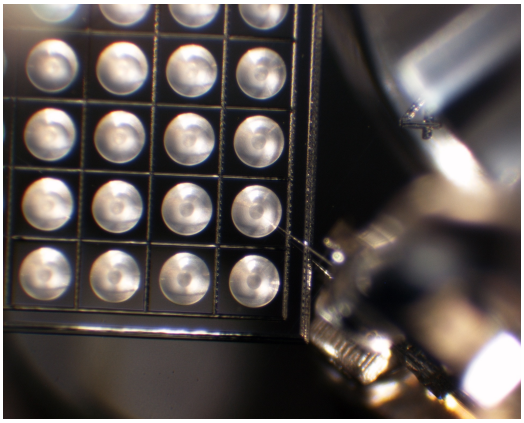

20200811/toSG44/union/08_QD02-1359_releasetoSG44e5.bmp

SAMPLE : RA-QD02-0604
PREID : QD02-1359
PROCESS : release to SG44e5
OPERATOR : Iwamae, Furuya
COMMENT :

20230516/toS31/nikon/61_RA-QD02-0604_pickupfromSG44e5.bmp

SAMPLE : RA-QD02-0604
PREID :
PROCESS : pick up from SG44e5
OPERATOR : Kumagai, Kanemaru
COMMENT :

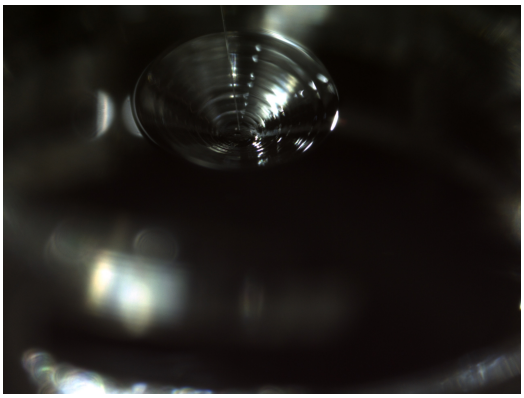

20230516/toS31/nikon/63_RA-QD02-0604_releasetoS31-616.bmp

SAMPLE : RA-QD02-0604
PREID :
PROCESS : release to S31-616
OPERATOR : Kumagai, Kanemaru
COMMENT :

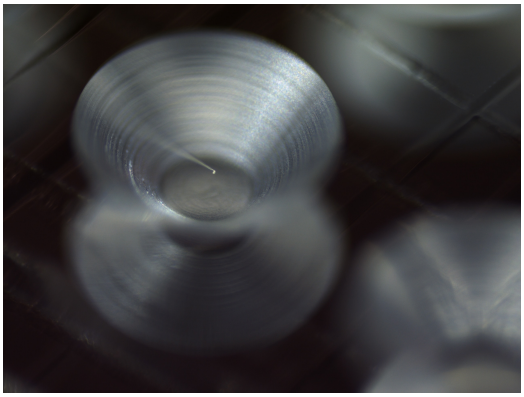

20230516/toS31/nikon2/61_RA-QD02-0604_pickupfromSG44e5.bmp

SAMPLE : RA-QD02-0604
PREID :
PROCESS : pick up from SG44e5
OPERATOR : Kumagai, Kanemaru
COMMENT :

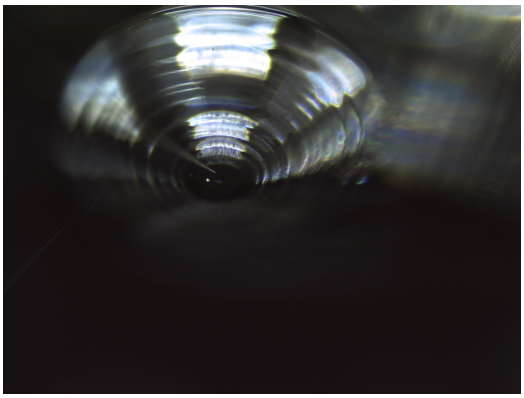

20230516/toS31/nikon2/63_RA-QD02-0604_releasetoS31-616.bmp

SAMPLE : RA-QD02-0604
PREID :
PROCESS : release to S31-616
OPERATOR : Kumagai, Kanemaru
COMMENT :

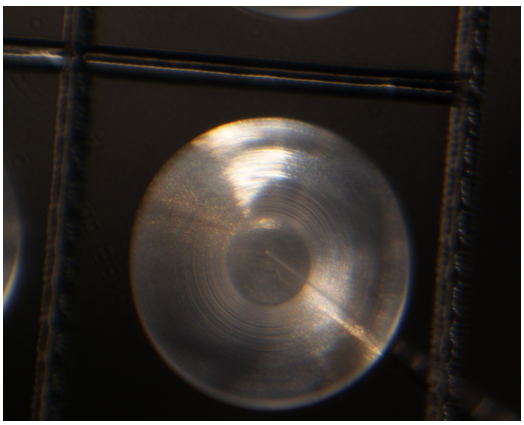

20230516/toS31/union/61_RA-QD02-0604_pickupfromSG44e5.bmp

SAMPLE : RA-QD02-0604
PREID :
PROCESS : pick up from SG44e5
OPERATOR : Kumagai, Kanemaru
COMMENT :

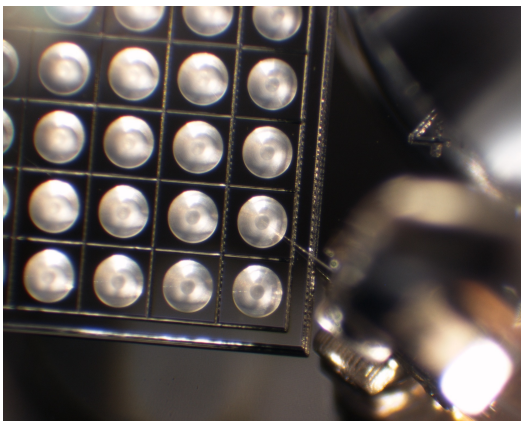

20230516/toS31/union/62_RA-QD02-0604_pickupfromSG44e5.bmp

SAMPLE : RA-QD02-0604
PREID :
PROCESS : pick up from SG44e5
OPERATOR : Kumagai, Kanemaru
COMMENT :

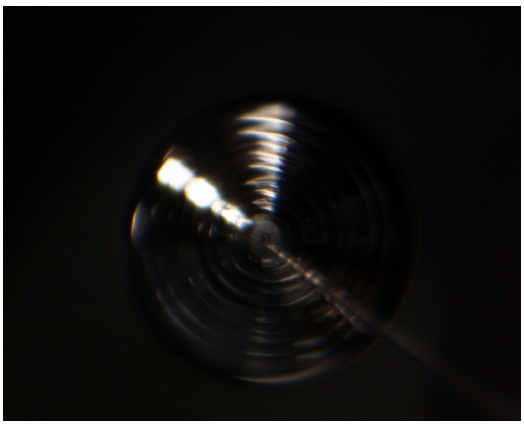

20230516/toS31/union/63_RA-QD02-0604_releasetoS31-616.bmp

SAMPLE : RA-QD02-0604
PREID :
PROCESS : release to S31-616
OPERATOR : Kumagai, Kanemaru
COMMENT :

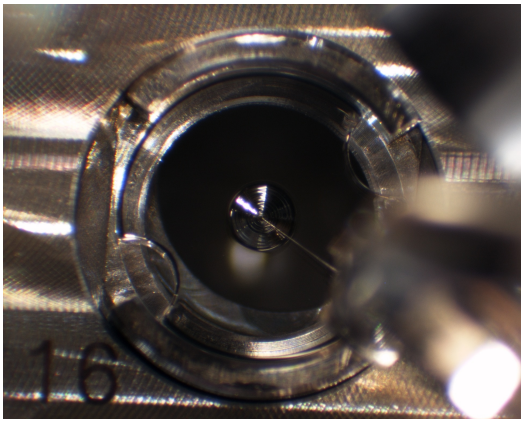


20230516/toS31/union/64_RA-QD02-0604_releasetoS31-616.bmp

SAMPLE : RA-QD02-0604
PREID :
PROCESS : release to S31-616
OPERATOR : Kumagai, Kanemaru
COMMENT :

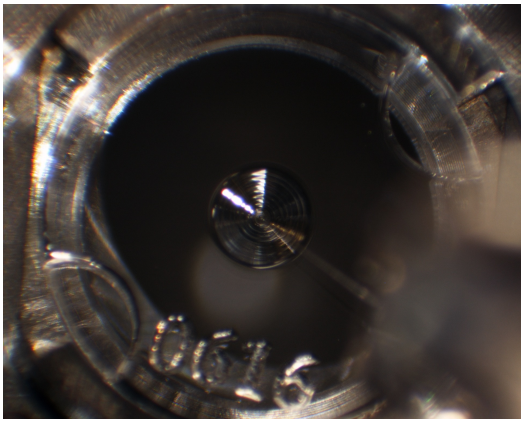

20230516/toS31/union/65_RA-QD02-0604_releasetoS31-616_covered.bmp

SAMPLE : RA-QD02-0604
PREID :
PROCESS : release to S31-616
OPERATOR : Kumagai, Kanemaru
COMMENT : covered