RA-QD02-0610

Status	Date	Size	Transfer	Category	Phase
Curation S32-624	230705	21.4	QD02-1375,SG44f5,S32-624	1	ol

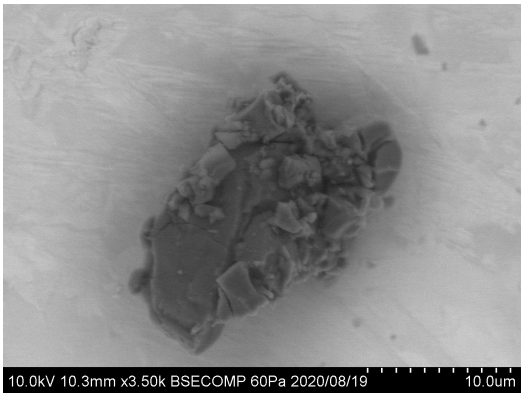

20200819/Au12_SEM/image/04_QD02-1375_BSE.bmp

SAMPLE : RA-QD02-0610
PREID : QD02-1375
PROCESS : BSE
OPERATOR : Nishimura
COMMENT :

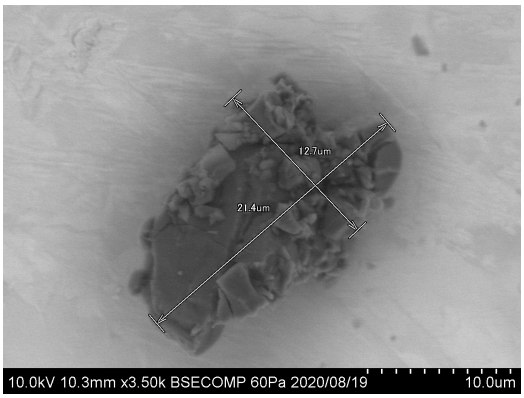

20200819/Au12_SEM/image/06_QD02-1375_BSE_scaled.bmp

SAMPLE : RA-QD02-0610
PREID : QD02-1375
PROCESS : BSE
OPERATOR : Nishimura
COMMENT : scaled

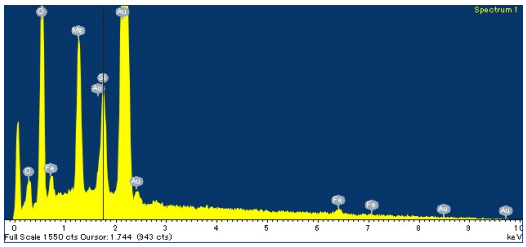

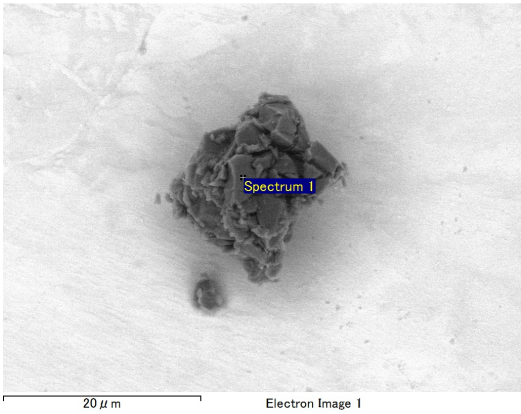

20200819/Au12_SEM/eds/02_QD02-1375_EDSatAu12s3.docx

SAMPLE : RA-QD02-0610
PREID : QD02-1375
PROCESS : EDS at Au12s3
OPERATOR : Yoshitake
COMMENT :

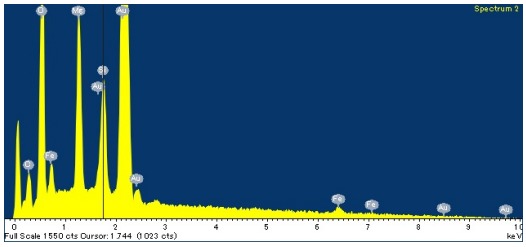

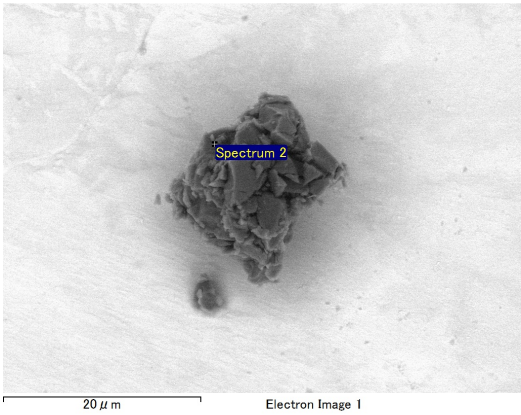

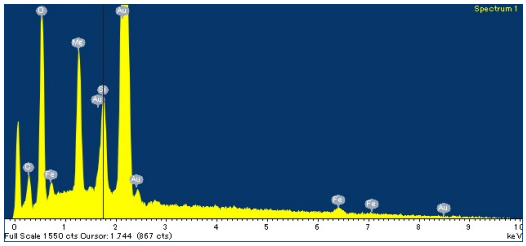

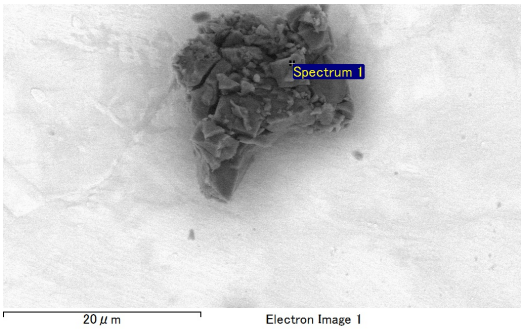

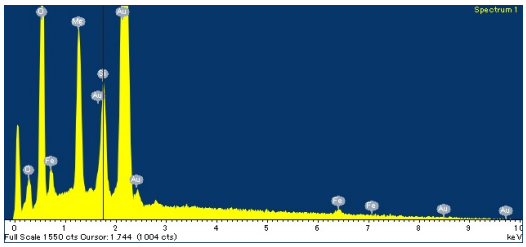

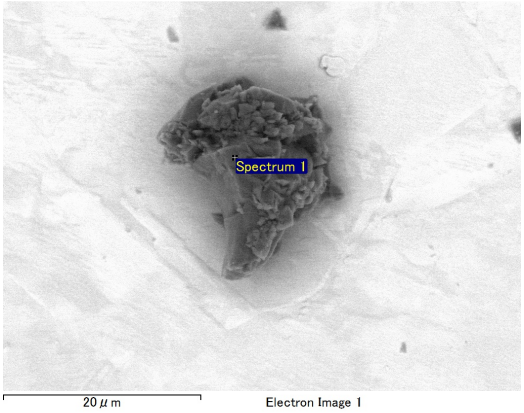

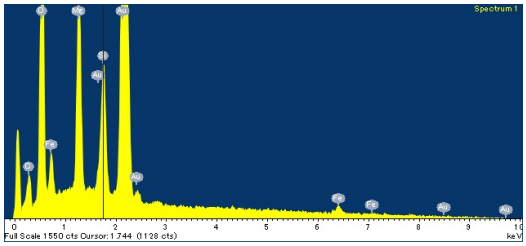

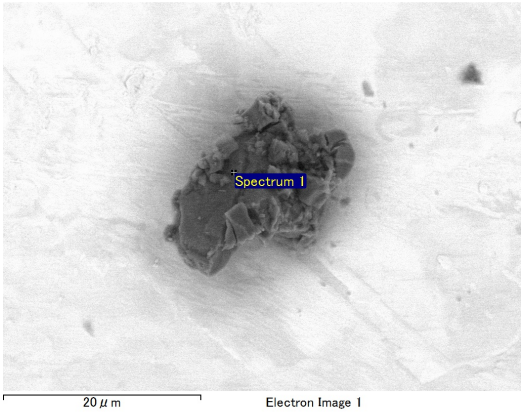

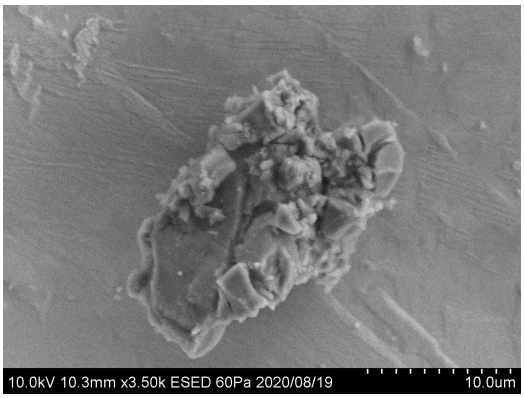

20200819/Au12_SEM/image/05_QD02-1375_ESED.bmp

SAMPLE : RA-QD02-0610
PREID : QD02-1375
PROCESS : ESED
OPERATOR : Nishimura
COMMENT :

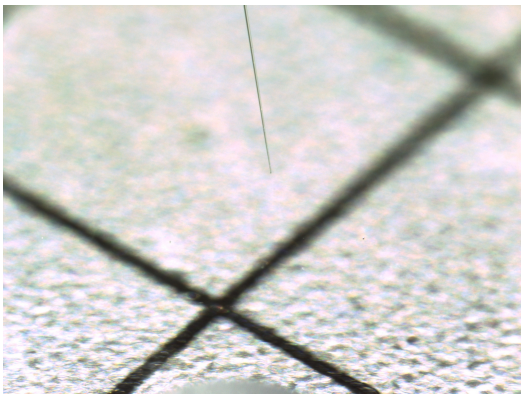

20200818/toAu12/nikon/05_QD02-1375_pickup.bmp

SAMPLE : RA-QD02-0610
PREID : QD02-1375
PROCESS : pickup
OPERATOR : Yoshitake, Nishimura
COMMENT :

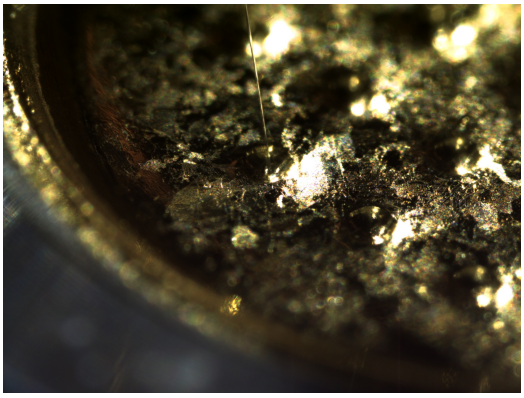

20200818/toAu12/nikon/07_QD02-1375_releasetoAu12s3.bmp

SAMPLE : RA-QD02-0610
PREID : QD02-1375
PROCESS : release to Au12s3
OPERATOR : Yoshitake, Nishimura
COMMENT :

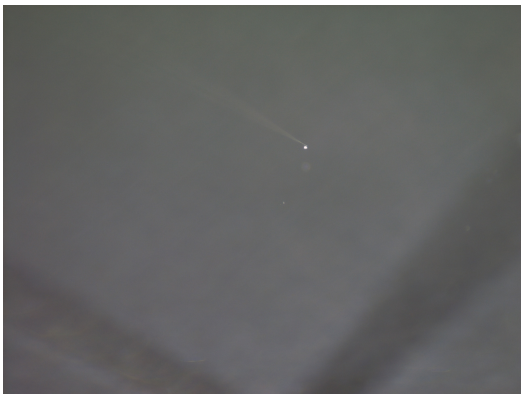

20200818/toAu12/nikon2/05_QD02-1375_pickup.bmp

SAMPLE : RA-QD02-0610
PREID : QD02-1375
PROCESS : pickup
OPERATOR : Yoshitake, Nishimura
COMMENT :

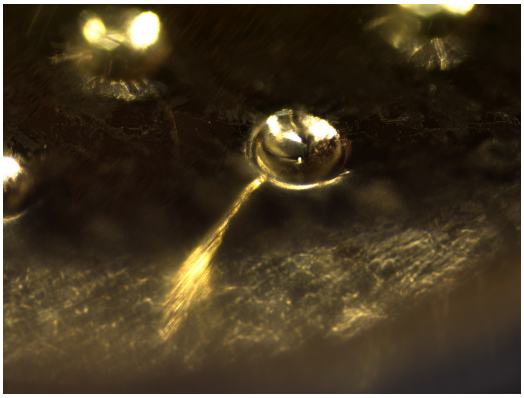

20200818/toAu12/nikon2/07_QD02-1375_releasetoAu12s3.bmp

SAMPLE : RA-QD02-0610
PREID : QD02-1375
PROCESS : release to Au12s3
OPERATOR : Yoshitake, Nishimura
COMMENT :

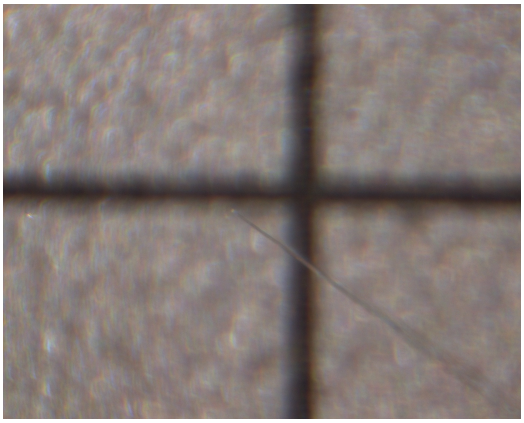

20200818/toAu12/union/05_QD02-1375_pickup.bmp

SAMPLE : RA-QD02-0610
PREID : QD02-1375
PROCESS : pickup
OPERATOR : Yoshitake, Nishimura
COMMENT :

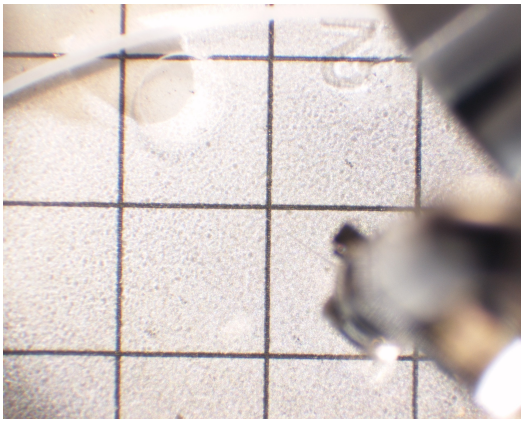

20200818/toAu12/union/06_QD02-1375_pickup.bmp

SAMPLE : RA-QD02-0610
PREID : QD02-1375
PROCESS : pickup
OPERATOR : Yoshitake, Nishimura
COMMENT :

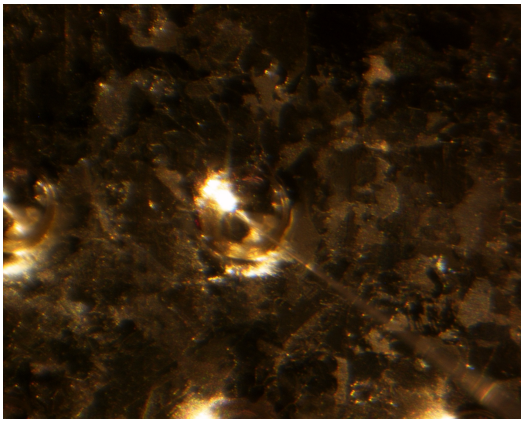

20200818/toAu12/union/07_QD02-1375_releasetoAu12s3.bmp

SAMPLE : RA-QD02-0610
PREID : QD02-1375
PROCESS : release to Au12s3
OPERATOR : Yoshitake, Nishimura
COMMENT :

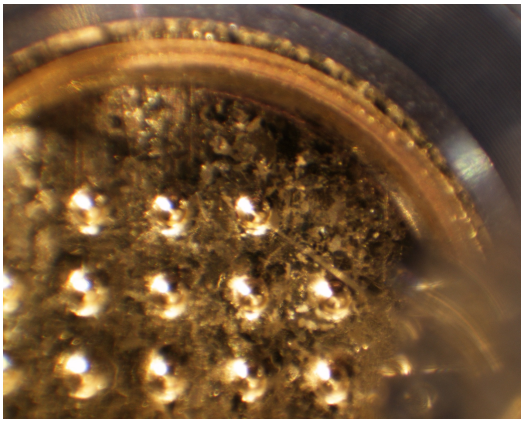

20200818/toAu12/union/08_QD02-1375_releasetoAu12s3.bmp

SAMPLE : RA-QD02-0610
PREID : QD02-1375
PROCESS : release to Au12s3
OPERATOR : Yoshitake, Nishimura
COMMENT :

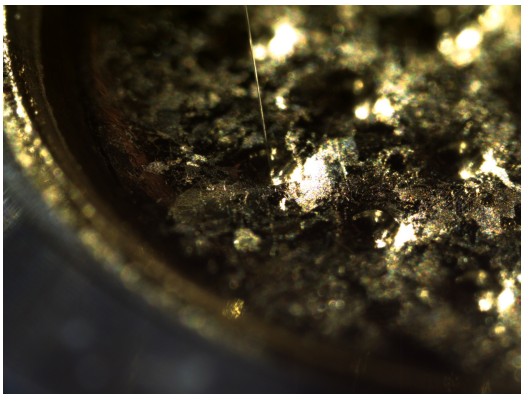

20200820/toSG44/nikon/05_QD02-1375_pickupfromAu12s3.bmp

SAMPLE : RA-QD02-0610
PREID : QD02-1375
PROCESS : pickup from Au12s3
OPERATOR : Furuya, Nishimura
COMMENT :

20200820/toSG44/nikon/07_QD02-1375_releasetoSG44f5.bmp

SAMPLE : RA-QD02-0610
PREID : QD02-1375
PROCESS : release to SG44f5
OPERATOR : Furuya, Nishimura
COMMENT :

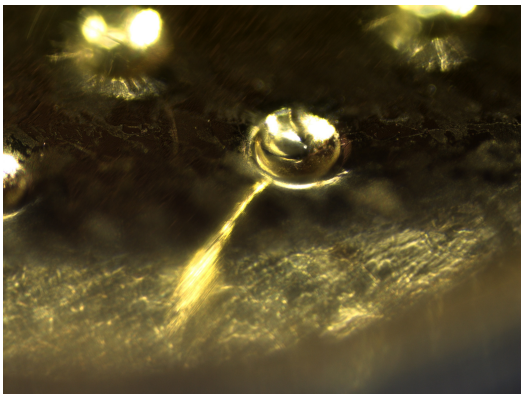

20200820/toSG44/nikon2/05_QD02-1375_pickupfromAu12s3.bmp

SAMPLE : RA-QD02-0610
PREID : QD02-1375
PROCESS : pickup from Au12s3
OPERATOR : Furuya, Nishimura
COMMENT :

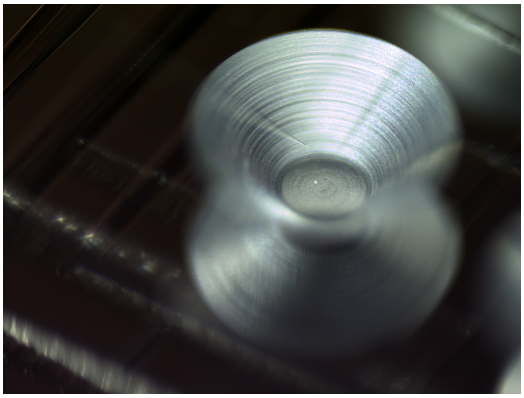

20200820/toSG44/nikon2/07_QD02-1375_releasetoSG44f5.bmp

SAMPLE : RA-QD02-0610
PREID : QD02-1375
PROCESS : release to SG44f5
OPERATOR : Furuya, Nishimura
COMMENT :

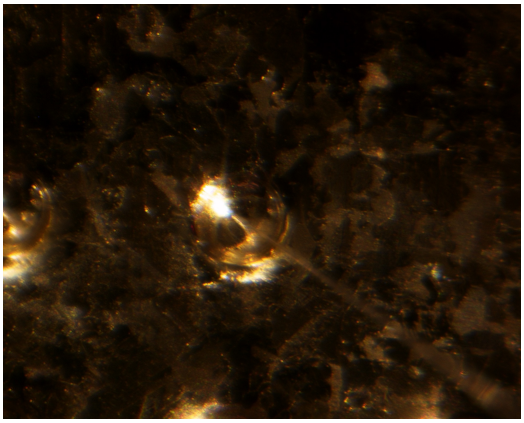

20200820/toSG44/union/05_QD02-1375_pickupfromAu12s3.bmp

SAMPLE : RA-QD02-0610
PREID : QD02-1375
PROCESS : pickup from Au12s3
OPERATOR : Furuya, Nishimura
COMMENT :

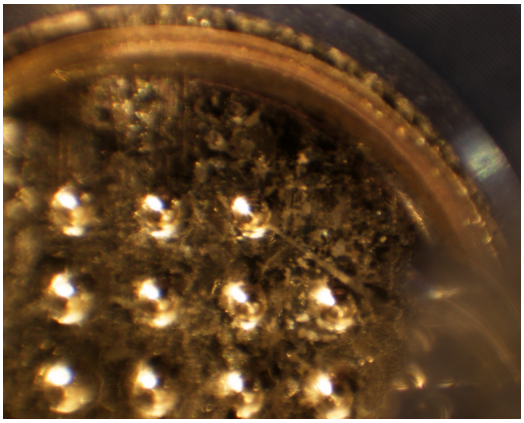

20200820/toSG44/union/06_QD02-1375_pickupfromAu12s3.bmp

SAMPLE : RA-QD02-0610
PREID : QD02-1375
PROCESS : pickup from Au12s3
OPERATOR : Furuya, Nishimura
COMMENT :

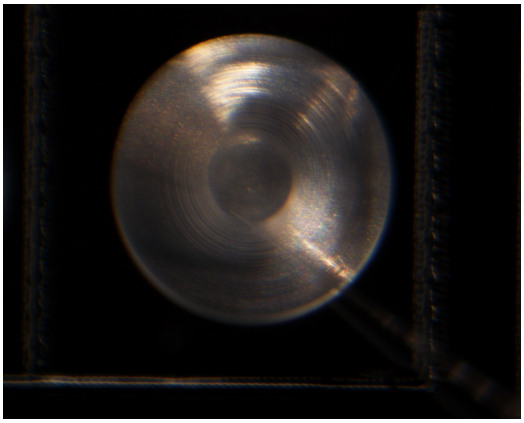

20200820/toSG44/union/07_QD02-1375_releasetoSG44f5.bmp

SAMPLE : RA-QD02-0610
PREID : QD02-1375
PROCESS : release to SG44f5
OPERATOR : Furuya, Nishimura
COMMENT :

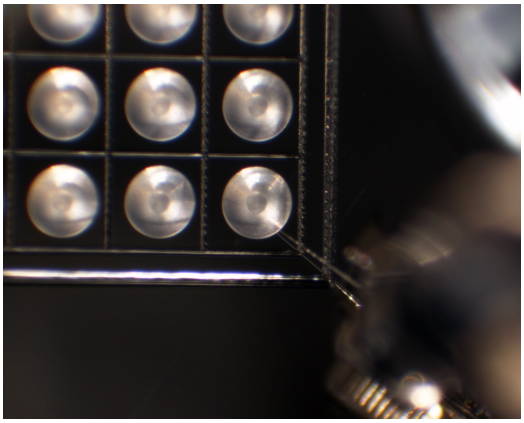

20200820/toSG44/union/08_QD02-1375_releasetoSG44f5.bmp

SAMPLE : RA-QD02-0610
PREID : QD02-1375
PROCESS : release to SG44f5
OPERATOR : Furuya, Nishimura
COMMENT :

20230519/toS32/nikon/16_RA-QD02-0610_pickupfromSG44f5.bmp

SAMPLE : RA-QD02-0610
PREID :
PROCESS : pick up from SG44f5
OPERATOR : Kumagai, Soejima
COMMENT :

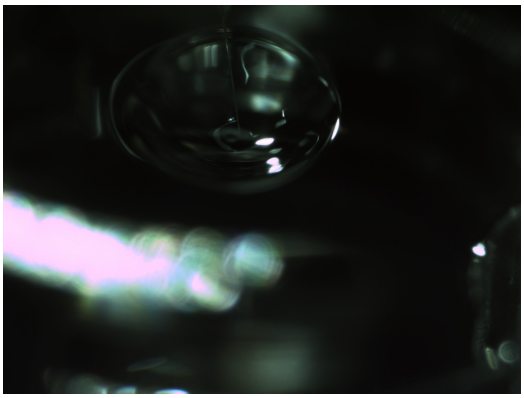

20230519/toS32/nikon/18_RA-QD02-0610_releasetoS32-624.bmp

SAMPLE : RA-QD02-0610
PREID :
PROCESS : release to S32-624
OPERATOR : Kumagai, Soejima
COMMENT :

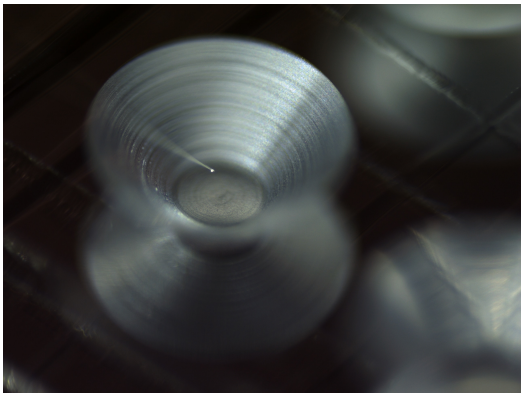

20230519/toS32/nikon2/16_RA-QD02-0610_pickupfromSG44f5.bmp

SAMPLE : RA-QD02-0610
PREID :
PROCESS : pick up from SG44f5
OPERATOR : Kumagai, Soejima
COMMENT :

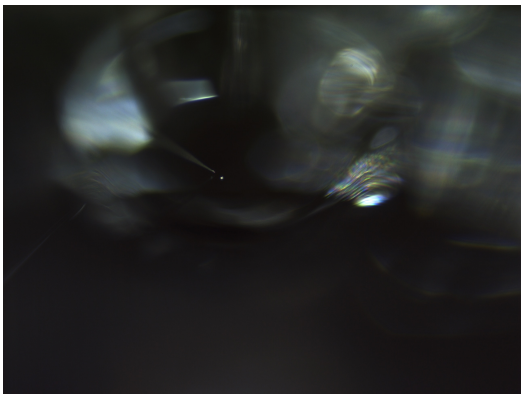

20230519/toS32/nikon2/18_RA-QD02-0610_releasetoS32-624.bmp

SAMPLE : RA-QD02-0610
PREID :
PROCESS : release to S32-624
OPERATOR : Kumagai, Soejima
COMMENT :

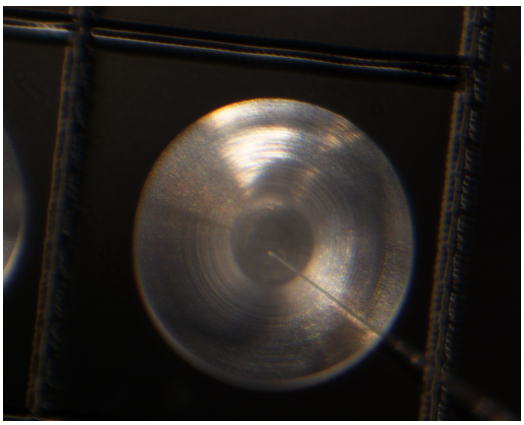

20230519/toS32/union/16_RA-QD02-0610_pickupfromSG44f5.bmp

SAMPLE : RA-QD02-0610
PREID :
PROCESS : pick up from SG44f5
OPERATOR : Kumagai, Soejima
COMMENT :

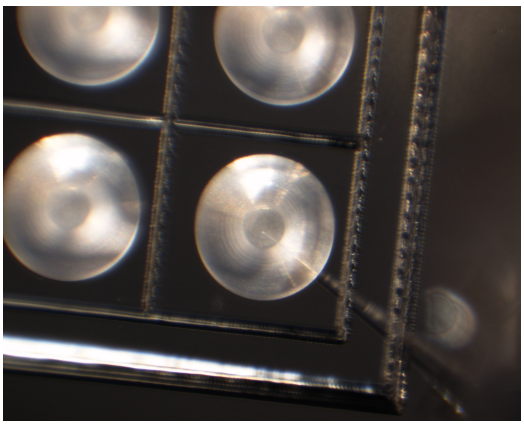

20230519/toS32/union/17_RA-QD02-0610_pickupfromSG44f5.bmp

SAMPLE : RA-QD02-0610
PREID :
PROCESS : pick up from SG44f5
OPERATOR : Kumagai, Soejima
COMMENT :

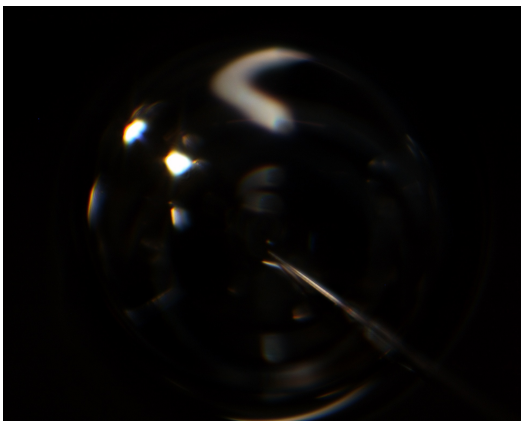

20230519/toS32/union/18_RA-QD02-0610_releasetoS32-624.bmp

SAMPLE : RA-QD02-0610
PREID :
PROCESS : release to S32-624
OPERATOR : Kumagai, Soejima
COMMENT :

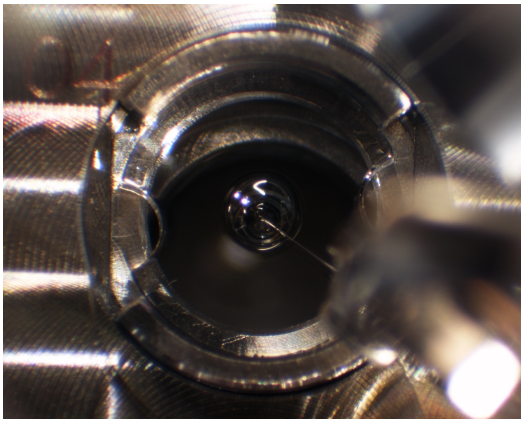

20230519/toS32/union/19_RA-QD02-0610_releasetoS32-624.bmp

SAMPLE : RA-QD02-0610
PREID :
PROCESS : release to S32-624
OPERATOR : Kumagai, Soejima
COMMENT :

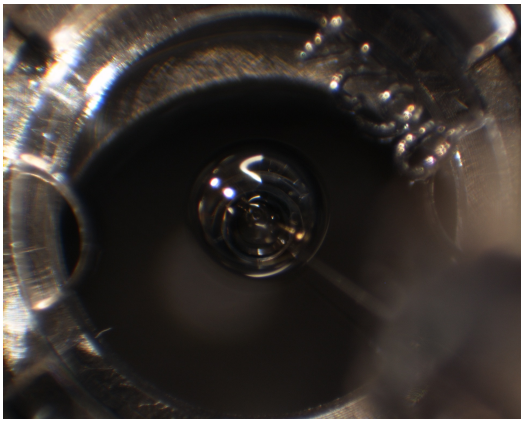

20230519/toS32/union/20_RA-QD02-0610_releasetoS32-624_covered.bmp

SAMPLE : RA-QD02-0610
PREID :
PROCESS : release to S32-624
OPERATOR : Kumagai, Soejima
COMMENT : covered