RA-QD02-0617

Status	Date	Size	Transfer	Category	Phase
LOST	211222	23.0	QD02-1390,SG41a4	1	pl,lpx

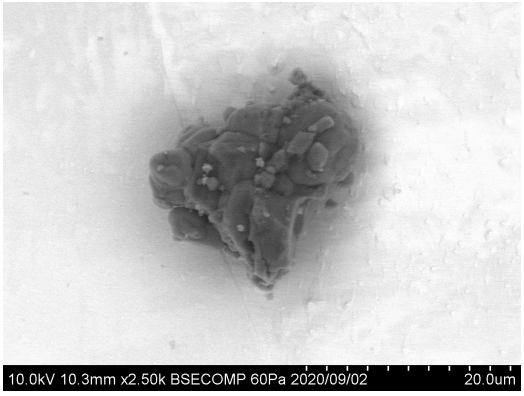

20200902/Au12_SEM/image/01_QD02-1390_BSE.bmp

SAMPLE : RA-QD02-0617
PREID : QD02-1390
PROCESS : BSE
OPERATOR : Iwamae
COMMENT :

20200902/Au12_SEM/image/03_QD02-1390_BSE_scaled.bmp

SAMPLE : RA-QD02-0617
PREID : QD02-1390
PROCESS : BSE
OPERATOR : Iwamae
COMMENT : scaled

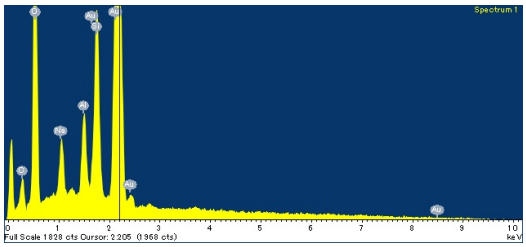

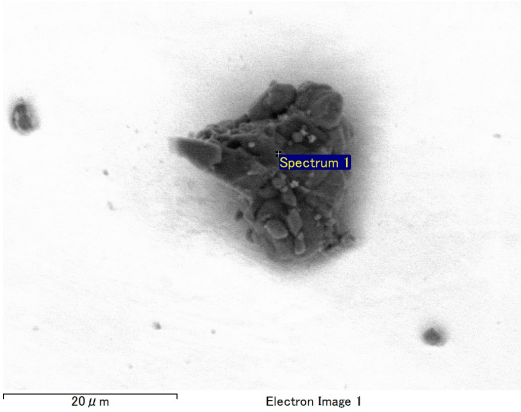

20200902/Au12_SEM/eds/01_QD02-1390_EDSatAu12s3.docx

SAMPLE : RA-QD02-0617
PREID : QD02-1390
PROCESS : EDS at Au12s3
OPERATOR : Iwamae
COMMENT :

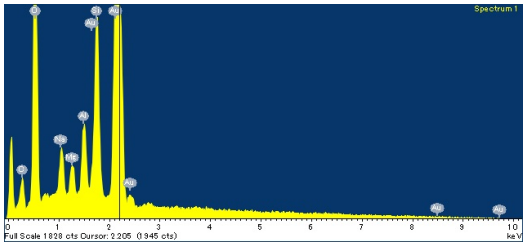

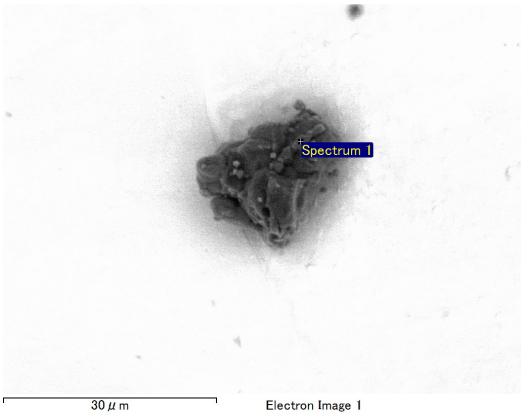

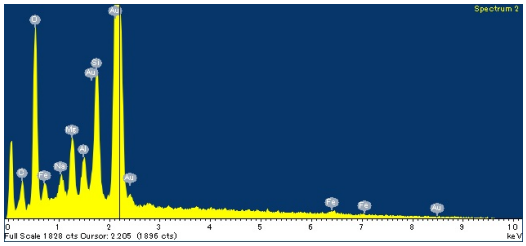

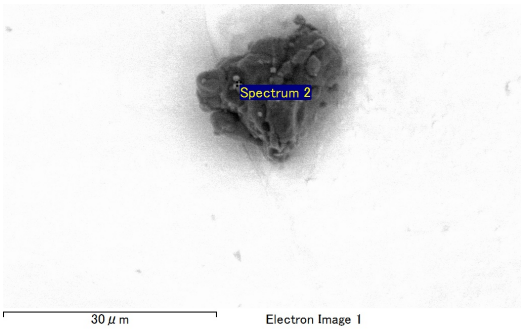

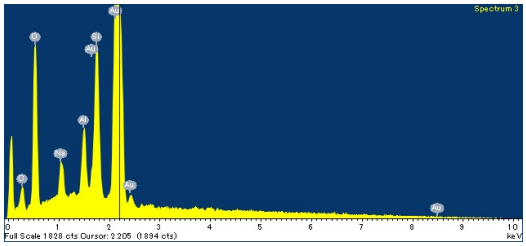

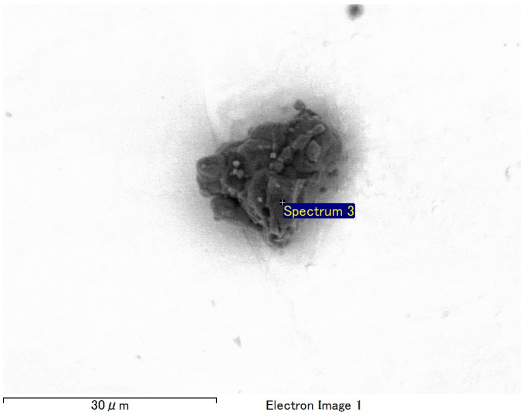

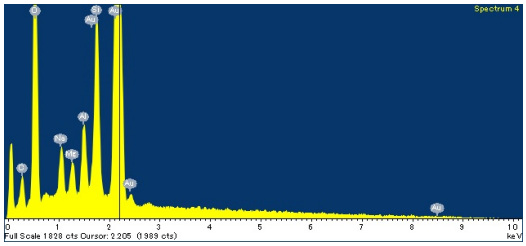

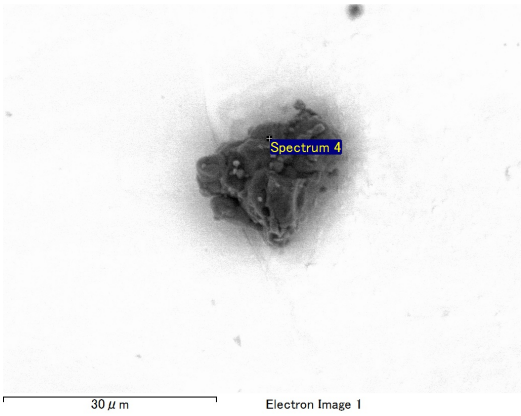

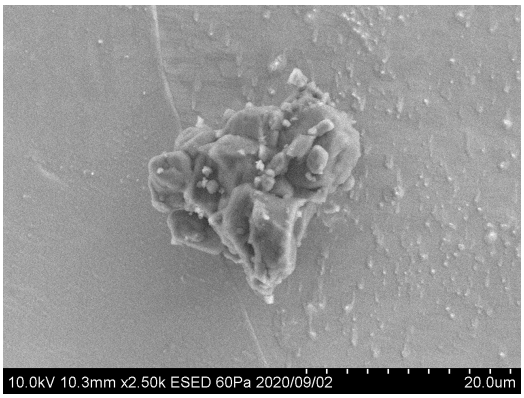

20200902/Au12_SEM/image/02_QD02-1390_ESED.bmp

SAMPLE : RA-QD02-0617
PREID : QD02-1390
PROCESS : ESED
OPERATOR : Iwamae
COMMENT :

20200831/toAu12/nikon/01_QD02-1390_pickup.bmp

SAMPLE : RA-QD02-0617
PREID : QD02-1390
PROCESS : pick up from QD02
OPERATOR : Yoshitake, Iwamae
COMMENT :

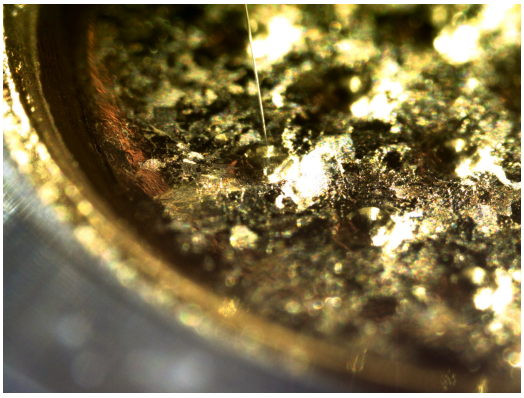

20200831/toAu12/nikon/03_QD02-1390_releasetoAu12s3.bmp

SAMPLE : RA-QD02-0617
PREID : QD02-1390
PROCESS : release to Au12s3
OPERATOR : Yoshitake, Iwamae
COMMENT :

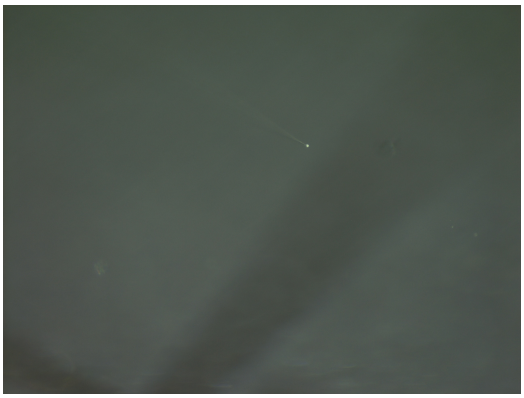

20200831/toAu12/nikon2/01_QD02-1390_pickup.bmp

SAMPLE : RA-QD02-0617
PREID : QD02-1390
PROCESS : pick up from QD02
OPERATOR : Yoshitake, Iwamae
COMMENT :

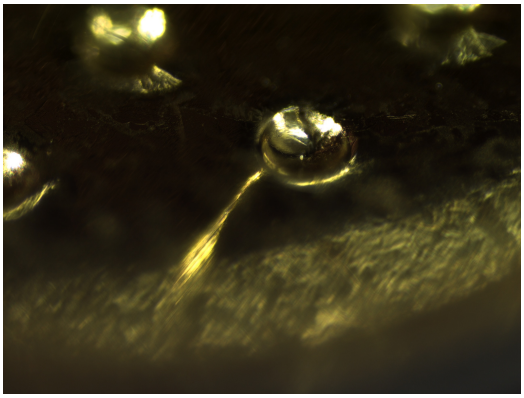

20200831/toAu12/nikon2/03_QD02-1390_releasetoAu12s3.bmp

SAMPLE : RA-QD02-0617
PREID : QD02-1390
PROCESS : release to Au12s3
OPERATOR : Yoshitake, Iwamae
COMMENT :

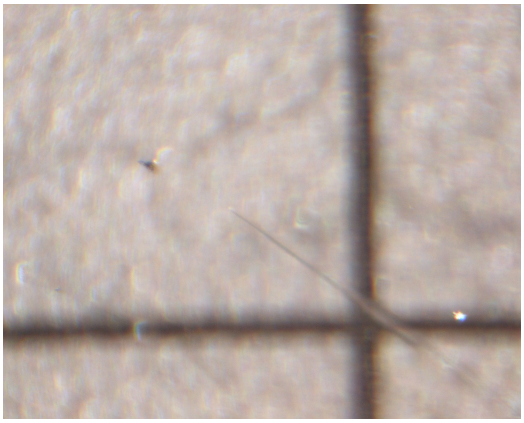

20200831/toAu12/union/01_QD02-1390_pickup.bmp

SAMPLE : RA-QD02-0617
PREID : QD02-1390
PROCESS : pick up from QD02
OPERATOR : Yoshitake, Iwamae
COMMENT :

20200831/toAu12/union/02_QD02-1390_pickup.bmp

SAMPLE : RA-QD02-0617
PREID : QD02-1390
PROCESS : pick up from QD02
OPERATOR : Yoshitake, Iwamae
COMMENT :

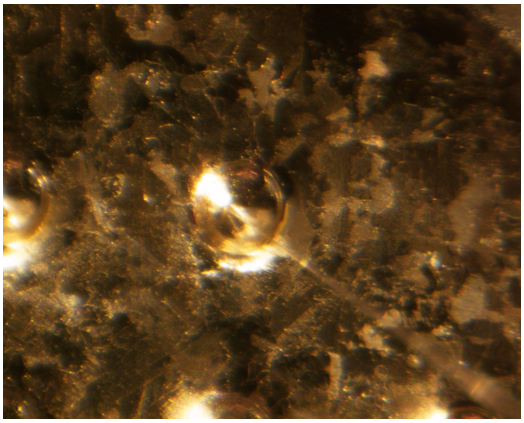

20200831/toAu12/union/03_QD02-1390_releasetoAu12s3.bmp

SAMPLE : RA-QD02-0617
PREID : QD02-1390
PROCESS : release to Au12s3
OPERATOR : Yoshitake, Iwamae
COMMENT :

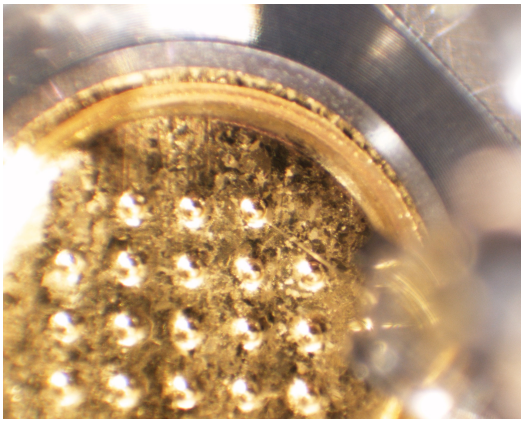

20200831/toAu12/union/04_QD02-1390_releasetoAu12s3.bmp

SAMPLE : RA-QD02-0617
PREID : QD02-1390
PROCESS : release to Au12s3
OPERATOR : Yoshitake, Iwamae
COMMENT :

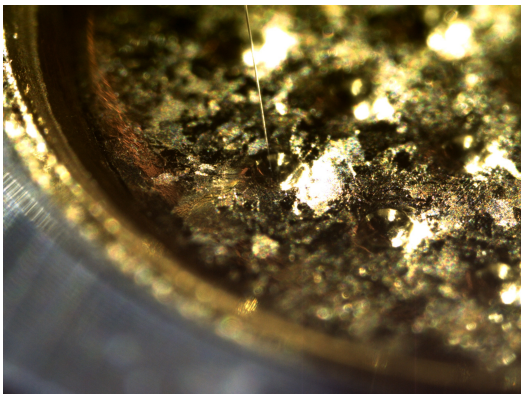

20200903/toSG41/nikon/37_QD02-1390_pickupfromAu12s3.bmp

SAMPLE : RA-QD02-0617
PREID : QD02-1390
PROCESS : pickup from Au12s3
OPERATOR : Nishimura, Furuya
COMMENT :

20200903/toSG41/nikon/39_QD02-1390_releasetoSG41a4.bmp

SAMPLE : RA-QD02-0617
PREID : QD02-1390
PROCESS : release to SG41a4
OPERATOR : Nishimura, Furuya
COMMENT :

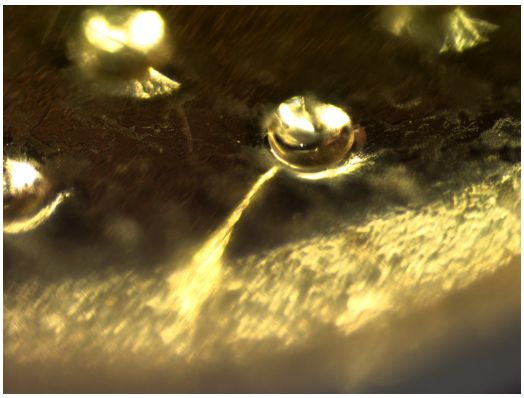

20200903/toSG41/nikon2/37_QD02-1390_pickupfromAu12s3.bmp

SAMPLE : RA-QD02-0617
PREID : QD02-1390
PROCESS : pickup from Au12s3
OPERATOR : Nishimura, Furuya
COMMENT :

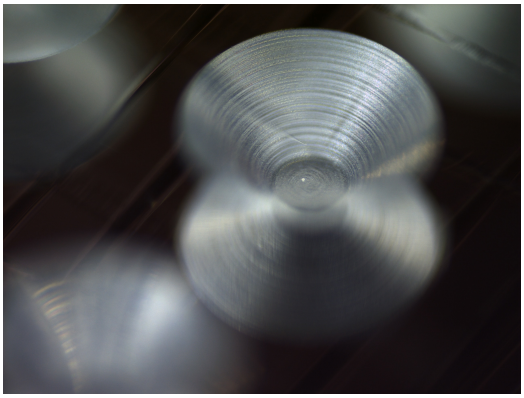

20200903/toSG41/nikon2/39_QD02-1390_releasetoSG41a4.bmp

SAMPLE : RA-QD02-0617
PREID : QD02-1390
PROCESS : release to SG41a4
OPERATOR : Nishimura, Furuya
COMMENT :

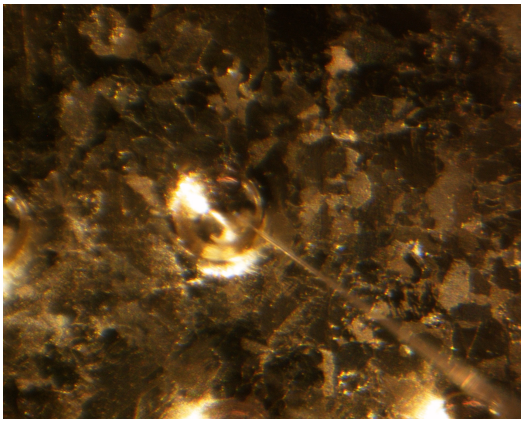

20200903/toSG41/union/37_QD02-1390_pickupfromAu12s3.bmp

SAMPLE : RA-QD02-0617
PREID : QD02-1390
PROCESS : pickup from Au12s3
OPERATOR : Nishimura, Furuya
COMMENT :

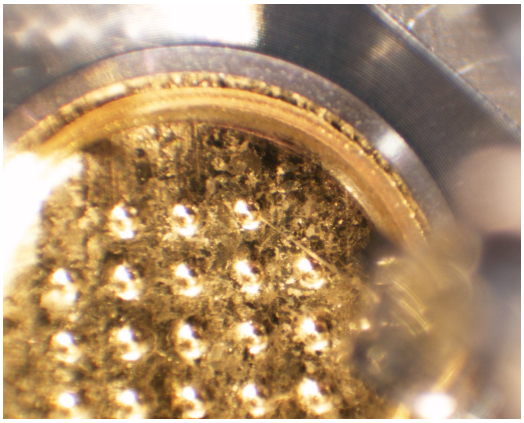

20200903/toSG41/union/38_QD02-1390_pickupfromAu12s3.bmp

SAMPLE : RA-QD02-0617
PREID : QD02-1390
PROCESS : pickup from Au12s3
OPERATOR : Nishimura, Furuya
COMMENT :

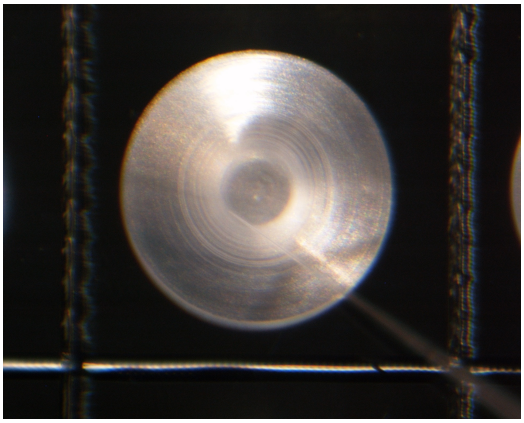

20200903/toSG41/union/39_QD02-1390_releasetoSG41a4.bmp

SAMPLE : RA-QD02-0617
PREID : QD02-1390
PROCESS : release to SG41a4
OPERATOR : Nishimura, Furuya
COMMENT :

20200903/toSG41/union/40_QD02-1390_releasetoSG41a4.bmp

SAMPLE : RA-QD02-0617
PREID : QD02-1390
PROCESS : release to SG41a4
OPERATOR : Nishimura, Furuya
COMMENT :

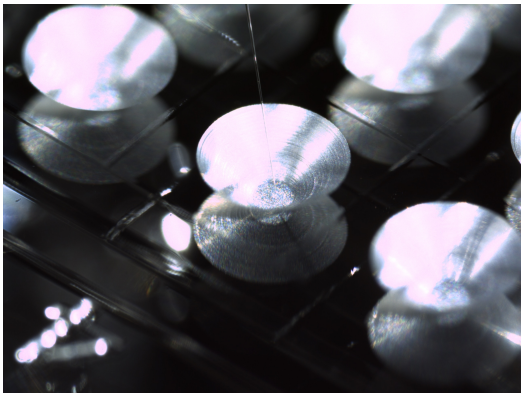

20211202/toS3/nikon/16_RA-QD02-0617_pickupfromS3a4.bmp

SAMPLE : RA-QD02-0617
PREID :
PROCESS : pick up from SG41a4
OPERATOR : Soejima, Kanemaru
COMMENT : lost during manipulation

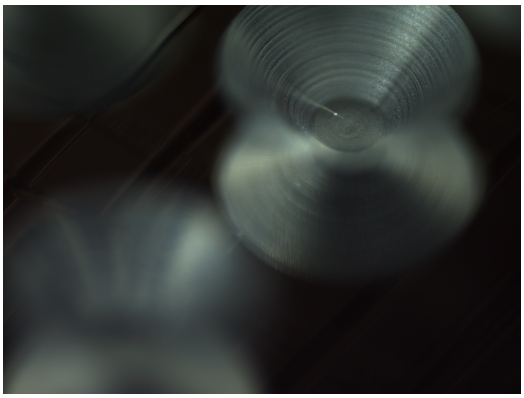

20211202/toS3/nikon2/16_RA-QD02-0617_pickupfromS3a4.bmp.bmp

SAMPLE : RA-QD02-0617
PREID :
PROCESS : pick up from SG41a4
OPERATOR : Soejima, Kanemaru
COMMENT : lost during manipulation