RB-CV-0010

Status	Date	Size	Transfer	Category	Phase
Curation glovebox2, attached to amorphous carbon fiber using resin	121016	33.3μm	SG05d0,ICF70-0008-SGf0085-5,Tohoku Univ.,Kyoto Univ.,glovebox2	1	ol

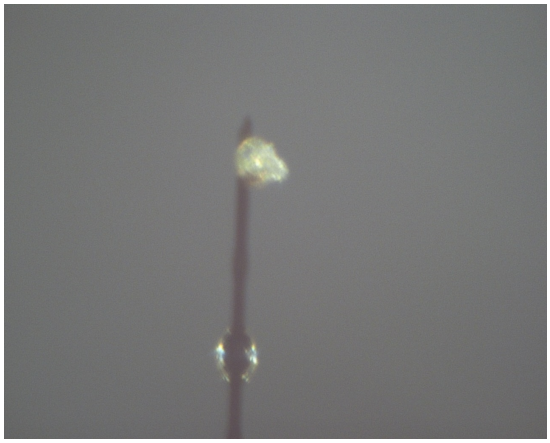

20190311/returnSamplecheck/01_RB-CV-0010_RLx320.jpg

SAMPLE : RB-CV-0010
PREID :
PROCESS : Optical microscope, reflected light, x320
OPERATOR : Yada
COMMENT : Returned from AO2 Tsuchiyama

20190311/returnSamplecheck/02_RB-CV-0010_RLx120.jpg

SAMPLE : RB-CV-0010
PREID :
PROCESS : Optical microscope, reflected light, x120
OPERATOR : Yada
COMMENT : Returned from AO2 Tsuchiyama

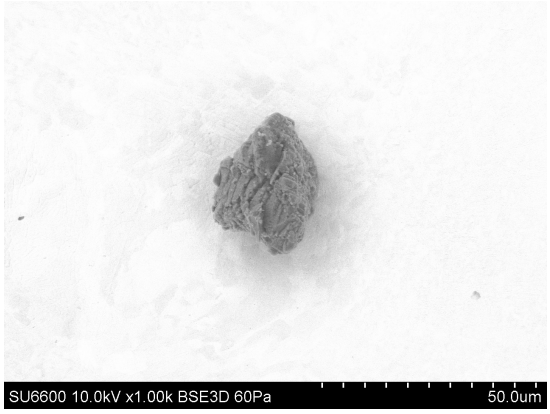

20121009/Au11_SEM/image/25_RB-cover-010_AM01s10_BSE.bmp

SAMPLE : RB-CV-0010
PREID :
PROCESS : BSE
OPERATOR : Yada
COMMENT :

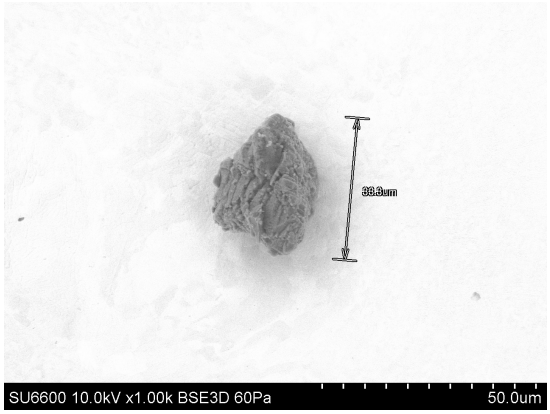

20121009/Au11_SEM/image/27_RB-cover-010_AM01s10_BSE_scaled.bmp

SAMPLE : RB-CV-0010
PREID :
PROCESS : BSE
OPERATOR : Yada
COMMENT : scaled

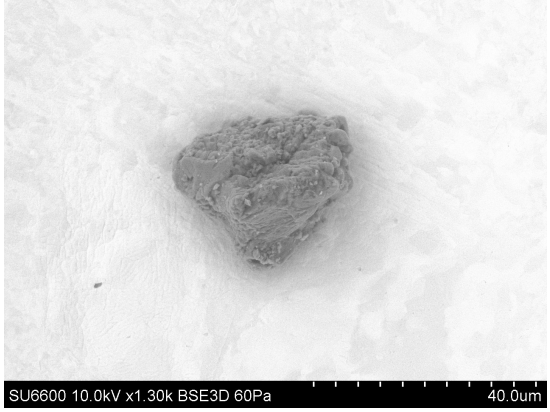

20121009/Au11_SEM/image/28_RB-cover-010_AM01s10_BSE2.bmp

SAMPLE : RB-CV-0010
PREID :
PROCESS : BSE
OPERATOR : Yada
COMMENT :

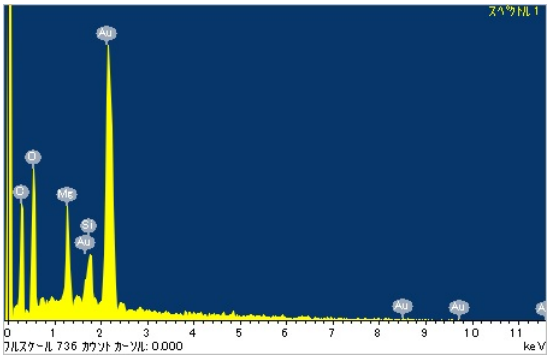

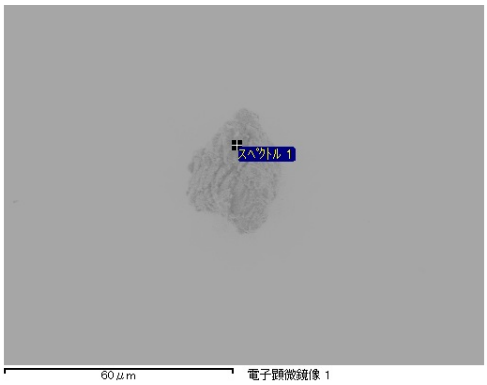

20121009/Au11_SEM/eds/RB-cover-010_EDS.docx

SAMPLE : RB-CV-0010
PREID :
PROCESS : eds
OPERATOR : Yada
COMMENT :

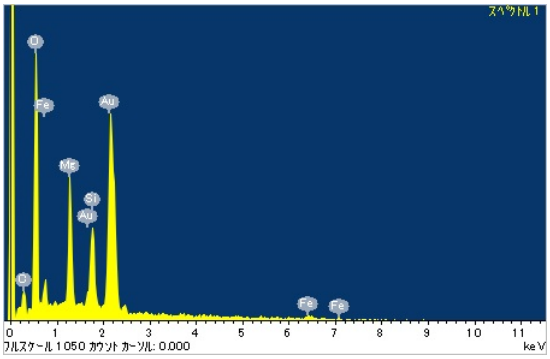

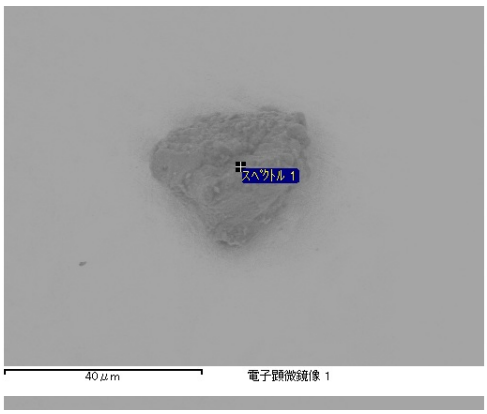

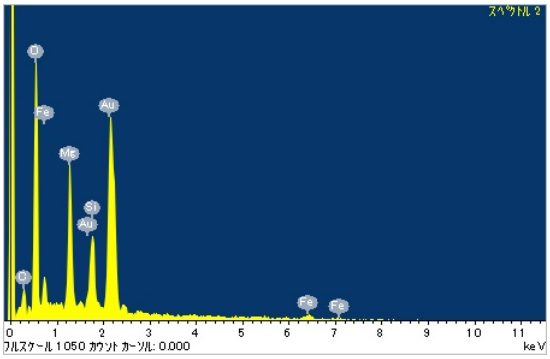

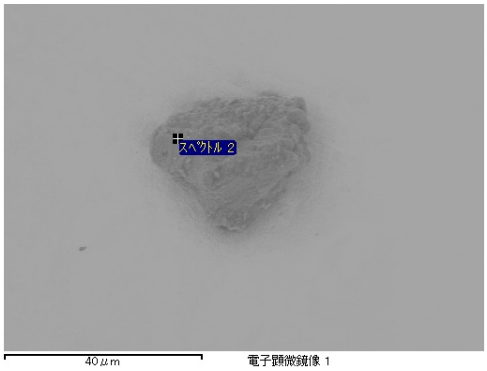

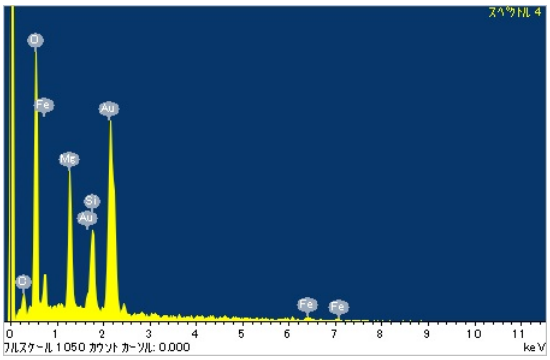

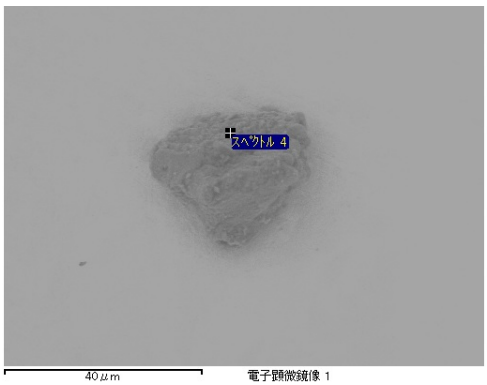

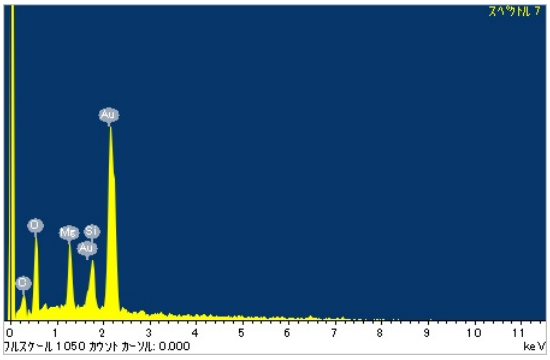

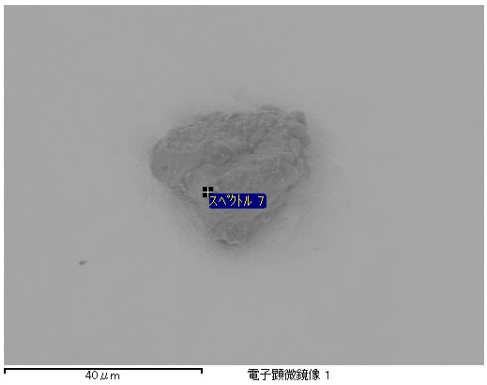

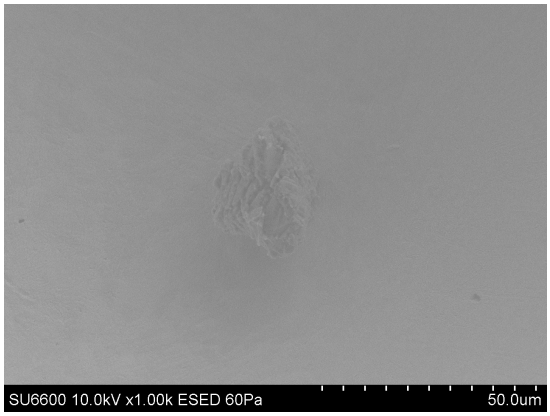

20121009/Au11_SEM/image/26_RB-cover-010_AM01s10_ESED.bmp

SAMPLE : RB-CV-0010
PREID :
PROCESS : ESED
OPERATOR : Yada
COMMENT :

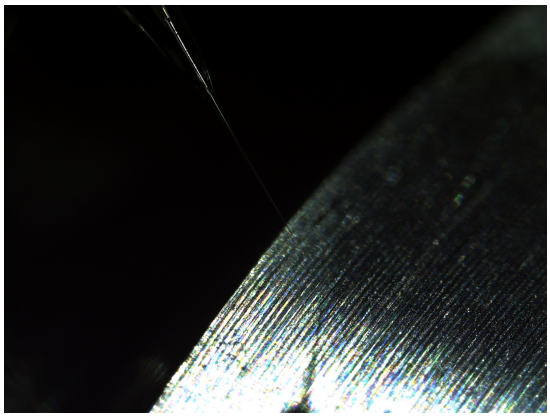

20121004/RBcovertoAu11/Nikon/20121004161358728.bmp

SAMPLE : RB-CV-0010
PREID : RB-Cover-0010
PROCESS : pickup
OPERATOR : Karouji, Yada
COMMENT :

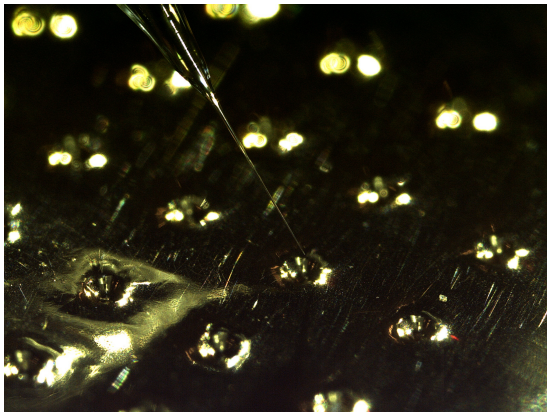

20121004/RBcovertoAu11/Nikon/20121004161706009.bmp

SAMPLE : RB-CV-0010
PREID : RB-Cover-0010
PROCESS : release
OPERATOR : Karouji, Yada
COMMENT :

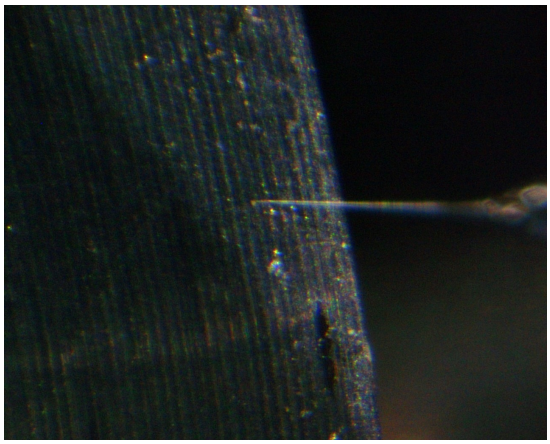

20121004/RBcovertoAu11/Union/29_RB-cover-010_pickup.jpg

SAMPLE : RB-CV-0010
PREID : RB-Cover-0010
PROCESS : pickup
OPERATOR : Karouji, Yada
COMMENT :

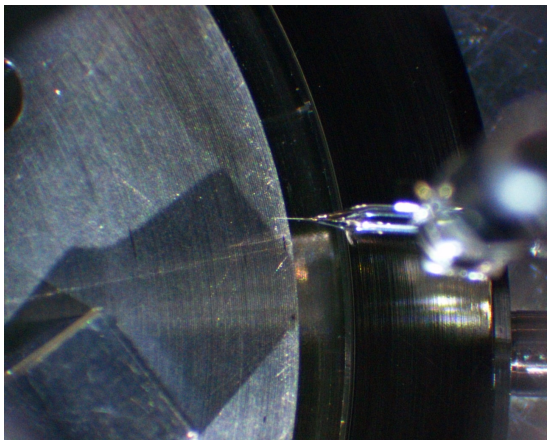

20121004/RBcovertoAu11/Union/30_RB-cover-010_pickup.jpg

SAMPLE : RB-CV-0010
PREID : RB-Cover-0010
PROCESS : pickup
OPERATOR : Karouji, Yada
COMMENT :

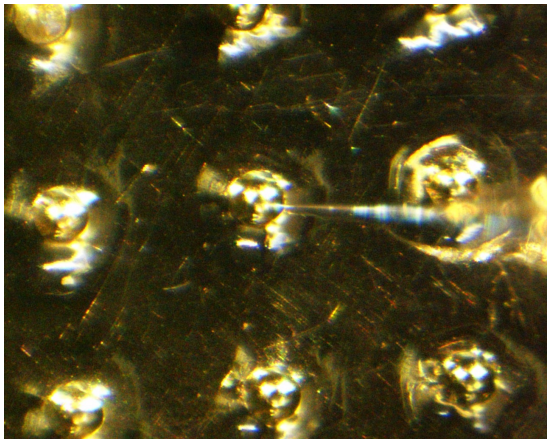

20121004/RBcovertoAu11/Union/31_RB-cover-010_release_AM01-s10.jpg

SAMPLE : RB-CV-0010
PREID : RB-Cover-0010
PROCESS : release
OPERATOR : Karouji, Yada
COMMENT :

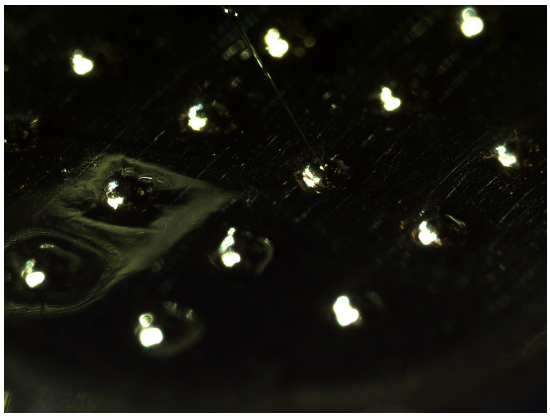

20121016/toSG05/nikon/20121016160731759.bmp

SAMPLE : RB-CV-0010
PREID :
PROCESS : pick up
OPERATOR : Yada, Karouji
COMMENT :

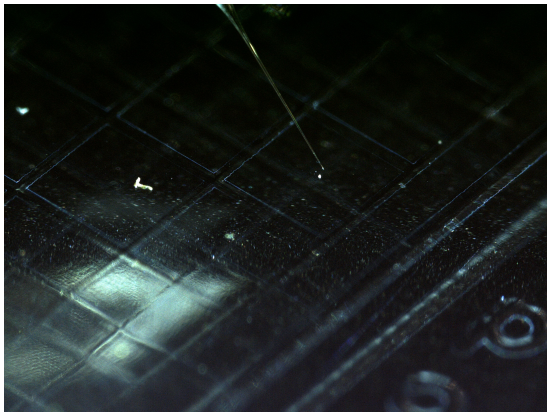

20121016/toSG05/nikon/20121016161049634.bmp

SAMPLE : RB-CV-0010
PREID :
PROCESS : release to SG05d0
OPERATOR : Yada, Karouji
COMMENT :

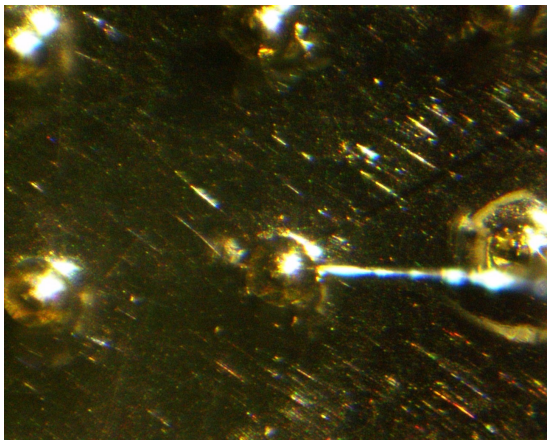

20121016/toSG05/union/61_RB-CV-0010_pickup.jpg

SAMPLE : RB-CV-0010
PREID :
PROCESS : pick up
OPERATOR : Yada, Karouji
COMMENT :

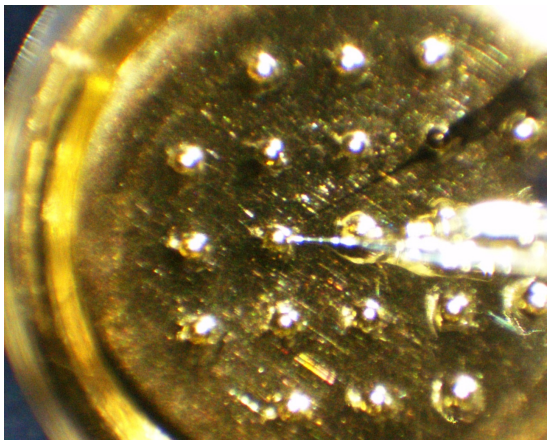

20121016/toSG05/union/62_RB-CV-0010_pickup.jpg

SAMPLE : RB-CV-0010
PREID :
PROCESS : pick up
OPERATOR : Yada, Karouji
COMMENT :

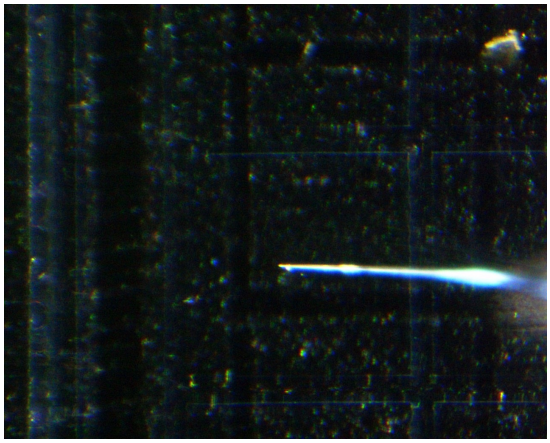

20121016/toSG05/union/63_RB-CV-0010_release_SG05d0.jpg

SAMPLE : RB-CV-0010
PREID :
PROCESS : release to SG05d0
OPERATOR : Yada, Karouji
COMMENT :

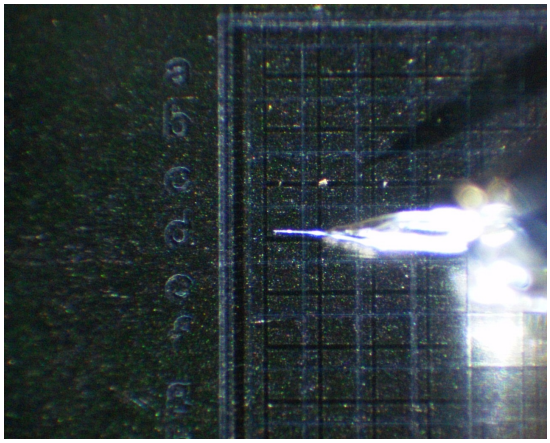

20121016/toSG05/union/64_RB-CV-0010_release_SG05d0.jpg

SAMPLE : RB-CV-0010
PREID :
PROCESS : release to SG05d0
OPERATOR : Yada, Karouji
COMMENT :