RB-CV-0025

Status	Date	Size	Transfer	Category	Phase
Curation glovebox2, PS		91.0μm	SG12b5, ICF70-0095-SGf0086-S3, JAXA,Tohoku Univ., Osaka Univ., glovebox2	1	ol,pl,hpx,(Ca,Cl)

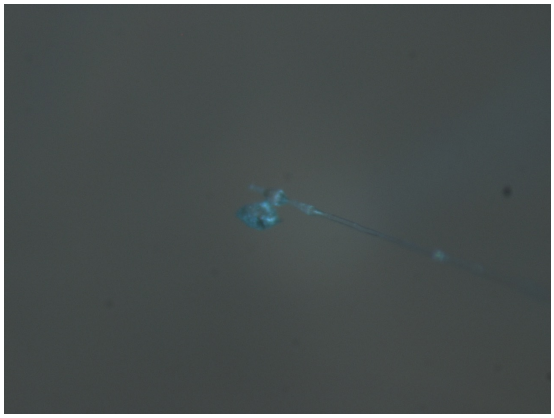

20140610/returnSamplecheck/01_RB-CV-0025_afterCT.JPG

SAMPLE : RB-CV-0025
PREID :
PROCESS :
OPERATOR : Karouji
COMMENT :

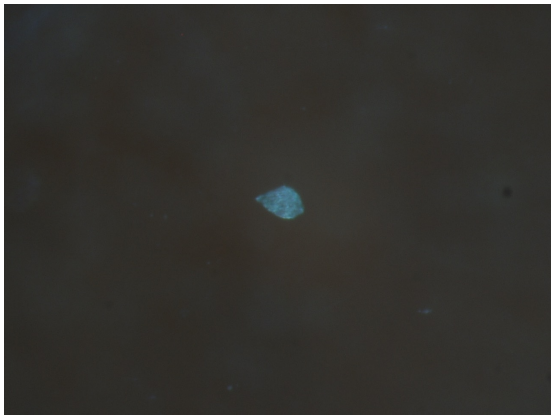

20140610/returnSamplecheck/02_RB-CV-0025_release_SG.JPG

SAMPLE : RB-CV-0025
PREID :
PROCESS :
OPERATOR : Karouji
COMMENT :

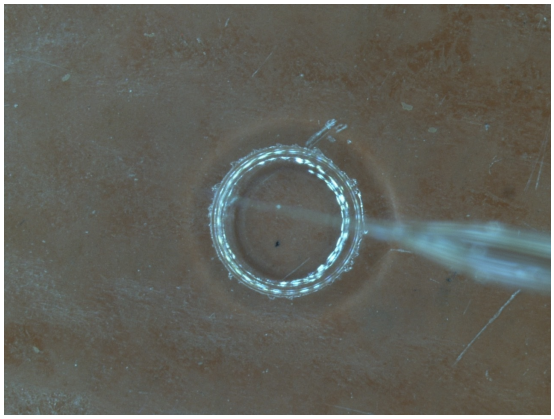

20140610/returnSamplecheck/03_RB-CV-0025_release_SG2.JPG

SAMPLE : RB-CV-0025
PREID :
PROCESS :
OPERATOR : Karouji
COMMENT :

20140610/returnSamplecheck/04_RB-CV-0025_ICF.JPG

SAMPLE : RB-CV-0025
PREID :
PROCESS :
OPERATOR : Karouji
COMMENT :

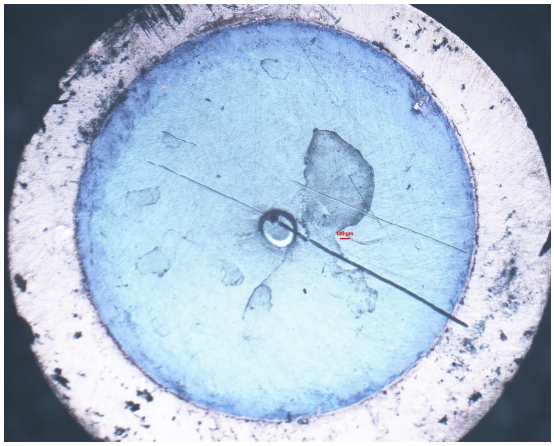

20200721/Karouji_CO_returnSamplecheck/01_RB-CV-0025_x20_RL.jpg

SAMPLE : RB-CV-0025
PREID :
PROCESS : optical microscope, reflected light, x20
OPERATOR : Yoshitake, Furuya
COMMENT :

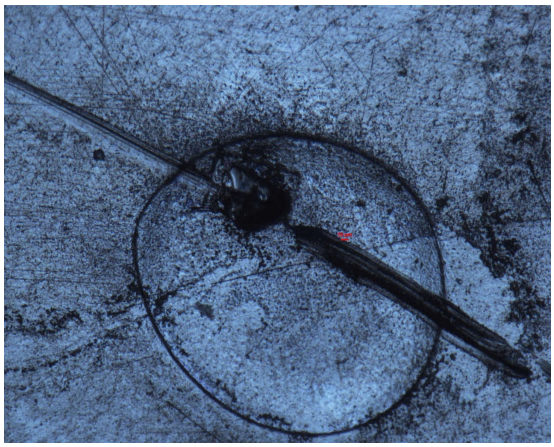

20200721/Karouji_CO_returnSamplecheck/02_RB-CV-0025_x160_RL.jpg

SAMPLE : RB-CV-0025
PREID :
PROCESS : optical microscope, reflected light, x160
OPERATOR : Yoshitake, Furuya
COMMENT :

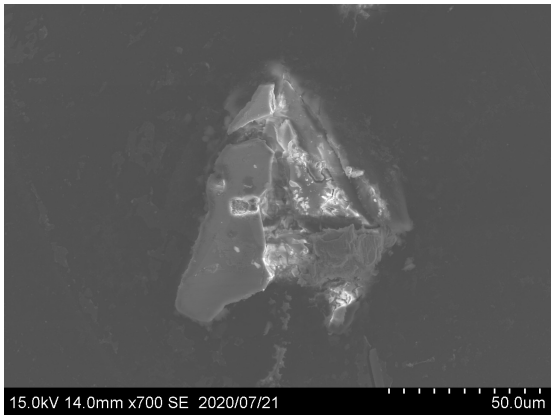

20200721/Karouji_CO_returnSamplecheck/03_RB-CV-0025_SEI.bmp

SAMPLE : RB-CV-0025
PREID :
PROCESS : SEI
OPERATOR : Yoshitake, Furuya
COMMENT :

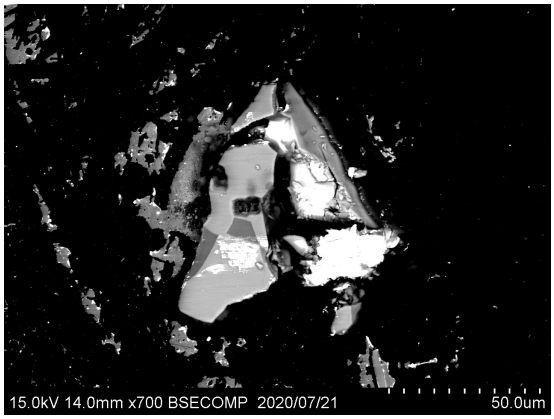

20200721/Karouji_CO_returnSamplecheck/04_RB-CV-0025_bse.bmp

SAMPLE : RB-CV-0025
PREID :
PROCESS : bse
OPERATOR : Yoshitake, Furuya
COMMENT :

20200722/Karouji_CO_returnSamplecheck/01_RB-CV-0025.JPG

SAMPLE : RB-CV-0025
PREID :
PROCESS : with case
OPERATOR : Yoshitake, Nishimura
COMMENT :

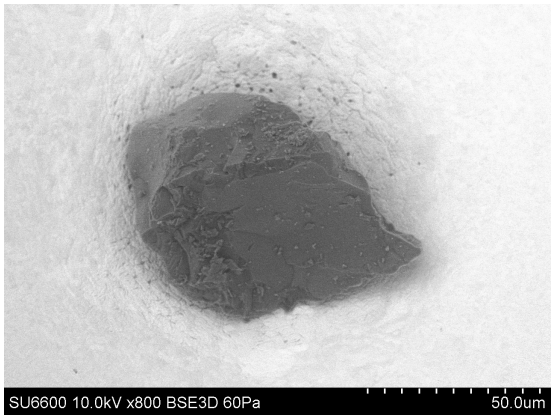

20121019/Au11_SEM/image/10_CV-0025_BSE.bmp

SAMPLE : RB-CV-0025
PREID : CV-0025
PROCESS : BSE
OPERATOR : Yada
COMMENT :

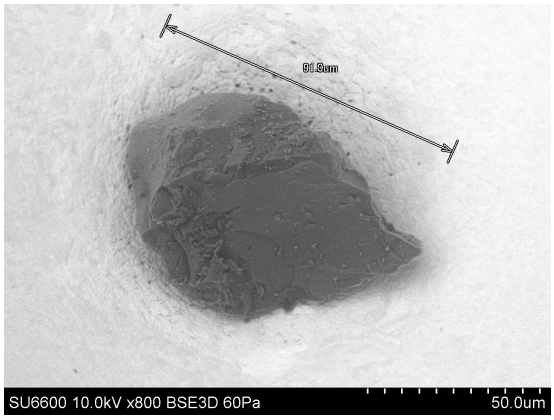

20121019/Au11_SEM/image/11_CV-0025_BSE_scaled.bmp

SAMPLE : RB-CV-0025
PREID : CV-0025
PROCESS : BSE
OPERATOR : Yada
COMMENT : scaled

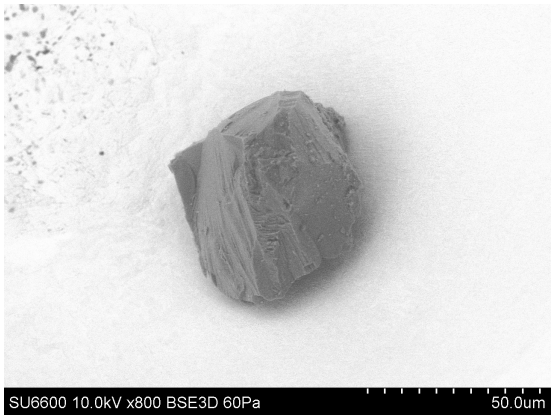

20121019/Au11_SEM/image/13_CV-0025_BSE2.bmp

SAMPLE : RB-CV-0025
PREID : CV-0025
PROCESS : BSE
OPERATOR : Yada
COMMENT :

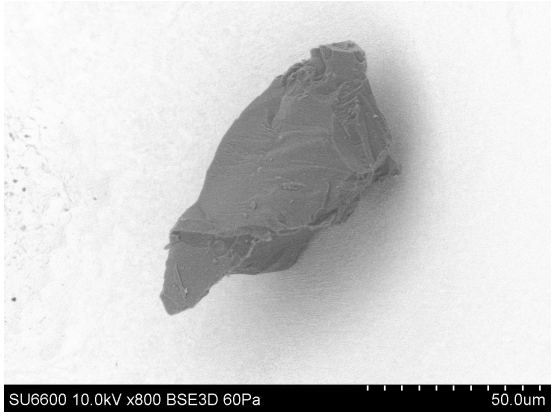

20121019/Au11_SEM/image/14_CV-0025_BSE3.bmp

SAMPLE : RB-CV-0025
PREID : CV-0025
PROCESS : BSE
OPERATOR : Yada
COMMENT :

20121019/Au11_SEM/eds/cv-0025_eds.docx

SAMPLE : RB-CV-0025
PREID : CV-0025
PROCESS : EDS
OPERATOR : Yada
COMMENT :

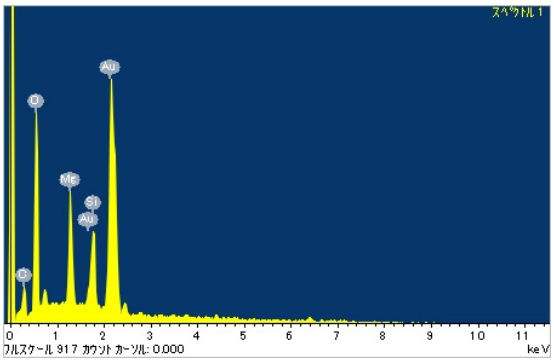

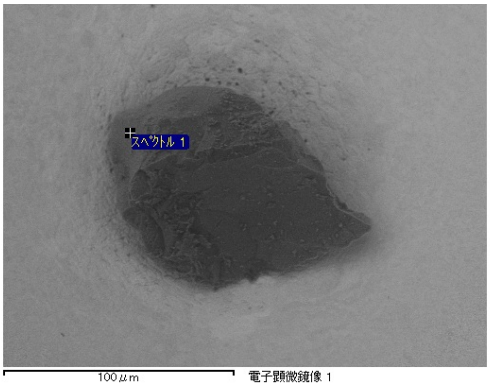

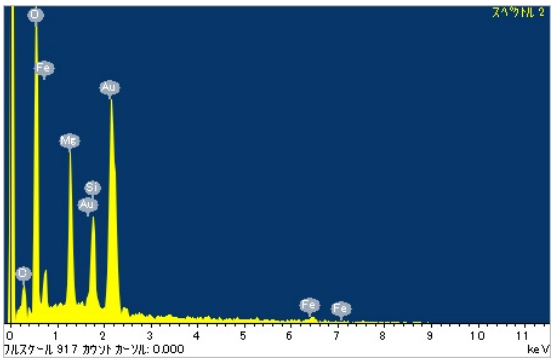

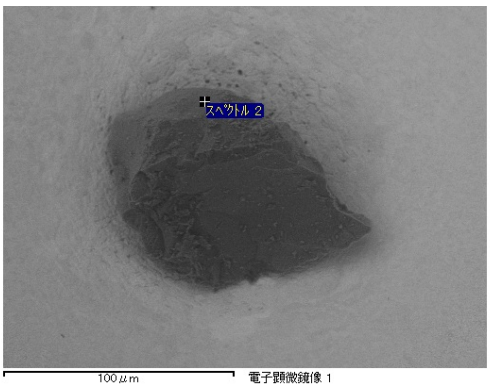

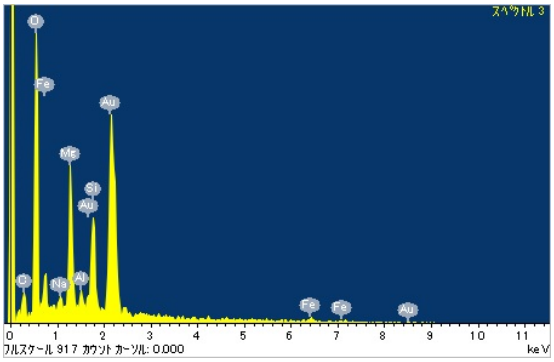

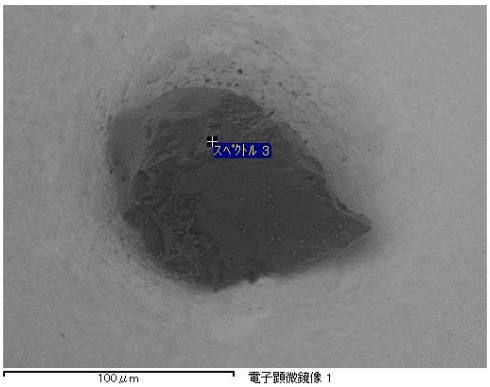

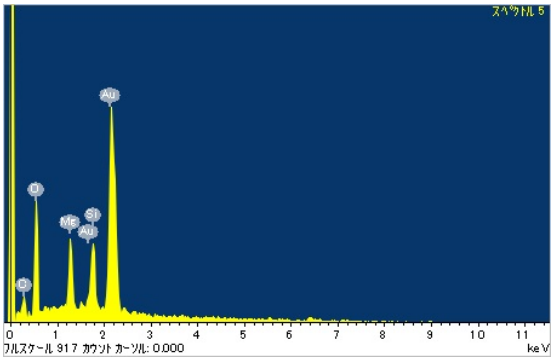

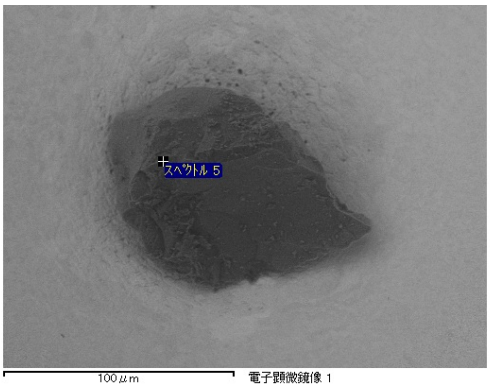

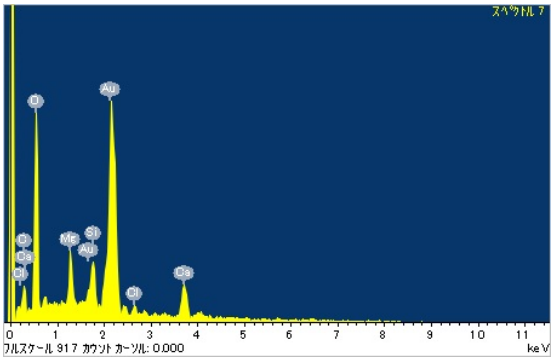

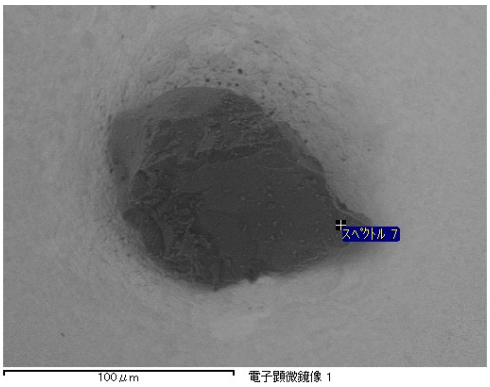

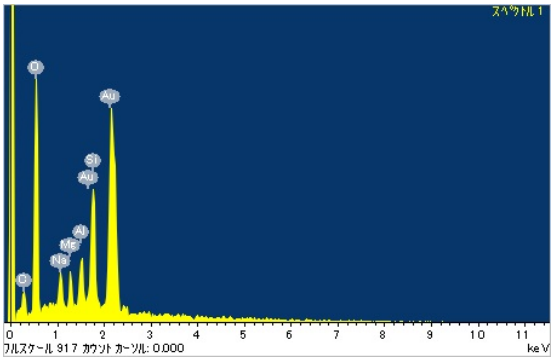
スペクトル 1
O
Au
Si
Au
Al
Mg
Na
C
0 1 2 3 4 5 6 7 8 9 10 11
フルスケール 917 カウント カーソル: 0.000
keV

スペクトル 1
100 µm
電子顕微鏡像 1

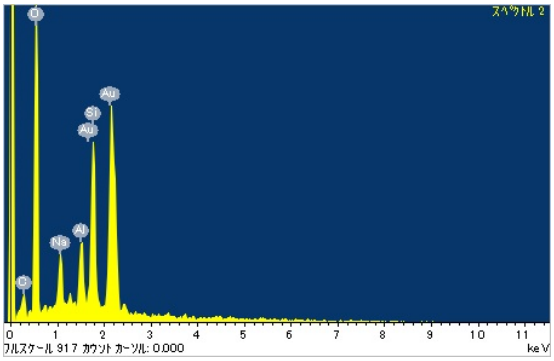
スペクトル 2
O
Au
Si
Au
Na
Al
C
0 1 2 3 4 5 6 7 8 9 10 11
フルスケール 917 カウント カーソル: 0.000
keV

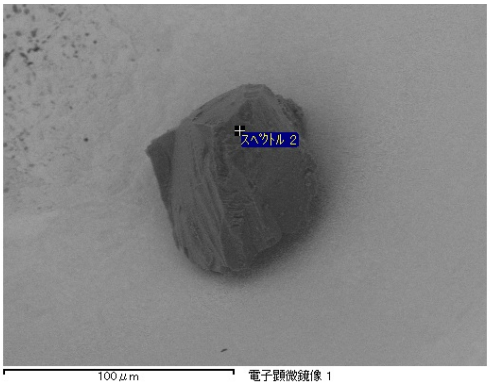
スペクトル 2
100 µm
電子顕微鏡像 1

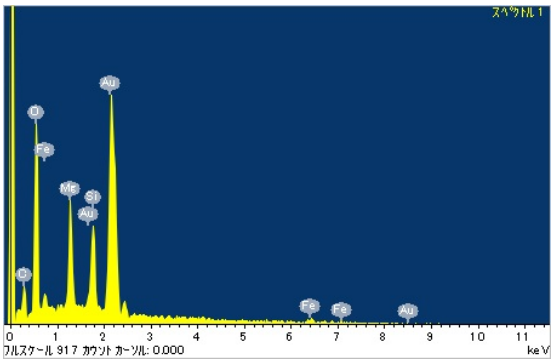
スペクトル 1
Au
O
Fe
Mg
Si
Au
C
Fe
Fe
Au
0 1 2 3 4 5 6 7 8 9 10 11
フルスケール 917 カウント カーソル: 0.000
keV

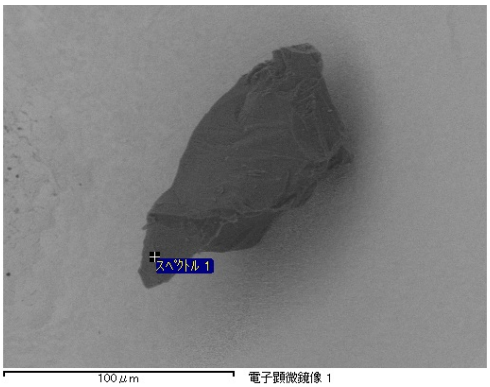
スペクトル 1
100 µm
電子顕微鏡像 1

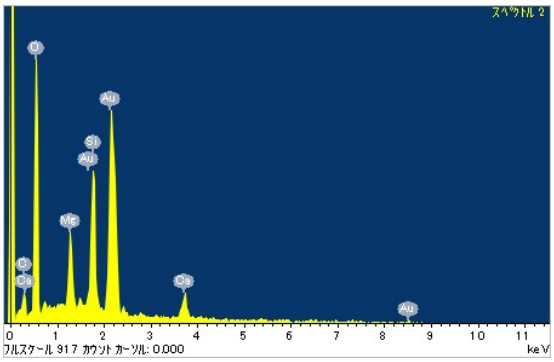
スペクトル 2
O
Au
Si
Au
Mg
O
Cs
Cs
Au
0 1 2 3 4 5 6 7 8 9 10 11
フルスケール 917 カウント カーソル: 0.000
keV

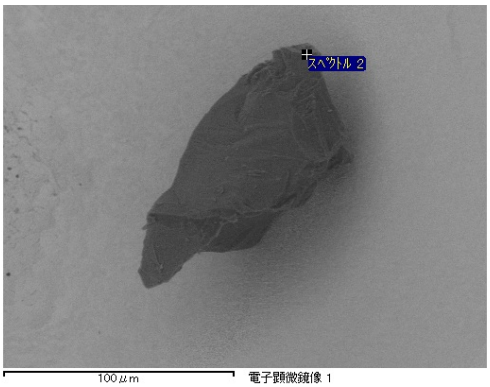
スペクトル 2
100 µm
電子顕微鏡像 1

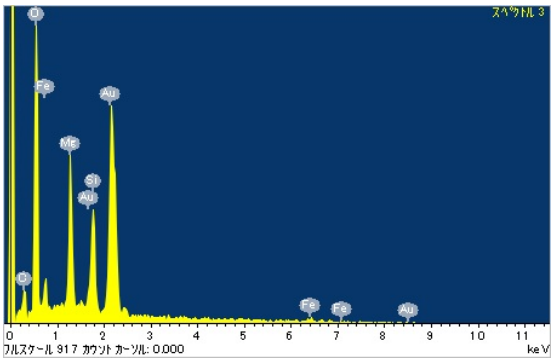
スペクトル 3
O
Fe
Au
Mg
Si
Au
O
Fe
Fe
Au
0 1 2 3 4 5 6 7 8 9 10 11
フルスケール 917 カウント カーソル: 0.000
keV

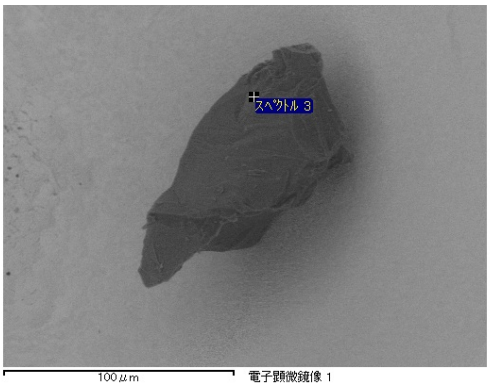
スペクトル 3
100 µm
電子顕微鏡像 1

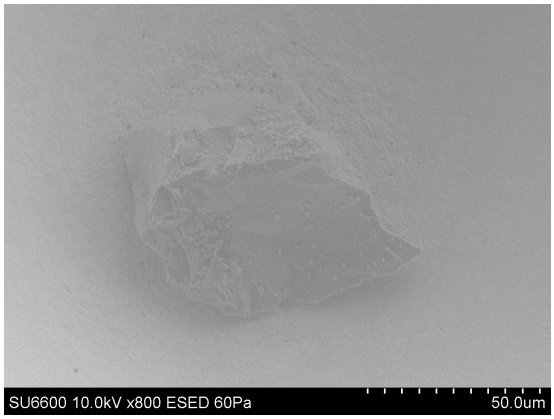

20121019/Au11_SEM/image/12-CV-0025_ESED.bmp

SAMPLE : RB-CV-0025
PREID : CV-0025
PROCESS : ESED
OPERATOR : Yada
COMMENT :

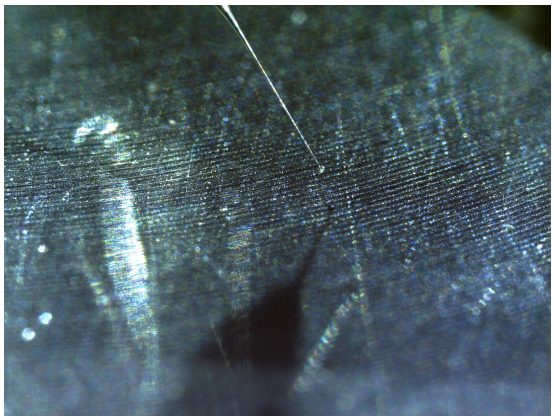

20121018/RBCVtoAu11/nikon/20121018151755571.bmp

SAMPLE : RB-CV-0025
PREID : CV-25
PROCESS : pick up from RB-cover
OPERATOR : Yada, Karouji
COMMENT :

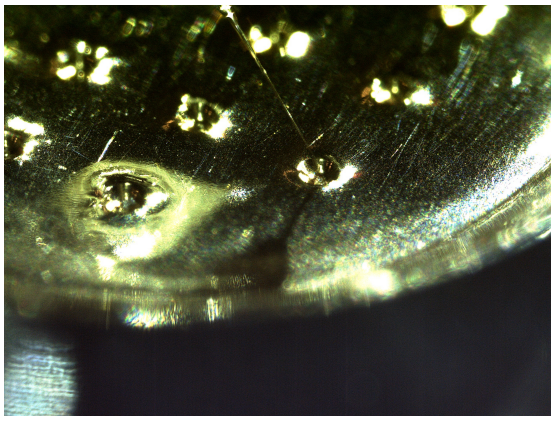

20121018/RBCVtoAu11/nikon/20121018152101071.bmp

SAMPLE : RB-CV-0025
PREID : CV-25
PROCESS : release to Au11s4
OPERATOR : Yada, Karouji
COMMENT :

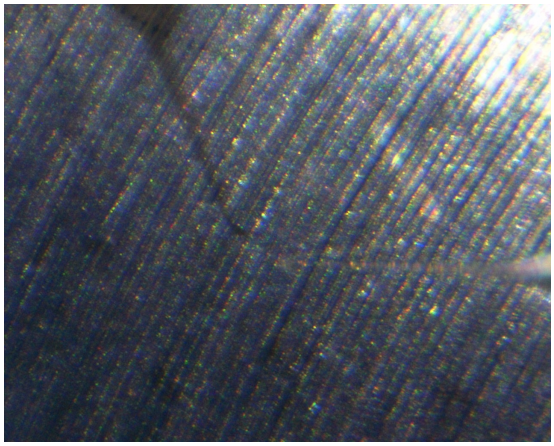

20121018/RBCVtoAu11/union/13_CV-25_pickup.jpg

SAMPLE : RB-CV-0025
PREID : CV-25
PROCESS : pick up from RB-cover
OPERATOR : Yada, Karouji
COMMENT :

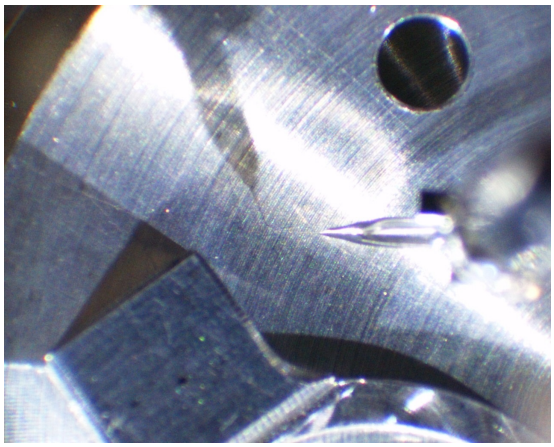

20121018/RBCVtoAu11/union/14_CV-25_pickup.jpg

SAMPLE : RB-CV-0025
PREID : CV-25
PROCESS : pick up from RB-cover
OPERATOR : Yada, Karouji
COMMENT :

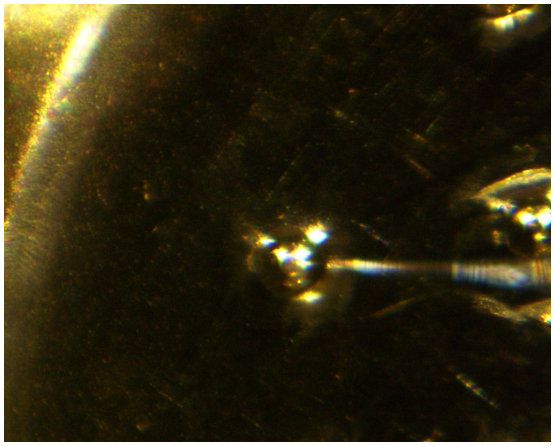

20121018/RBCVtoAu11/union/15_CV-25_release_Au11s4.jpg

SAMPLE : RB-CV-0025
PREID : CV-25
PROCESS : release to Au11s4
OPERATOR : Yada, Karouji
COMMENT :

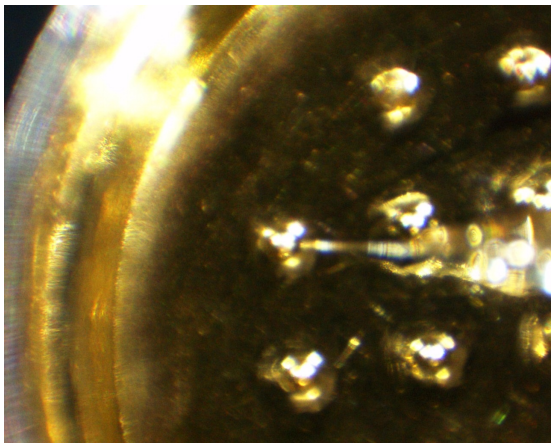

20121018/RBCVtoAu11/union/16_CV-25_release_Au11s4.jpg

SAMPLE : RB-CV-0025
PREID : CV-25
PROCESS : release to Au11s4
OPERATOR : Yada, Karouji
COMMENT :

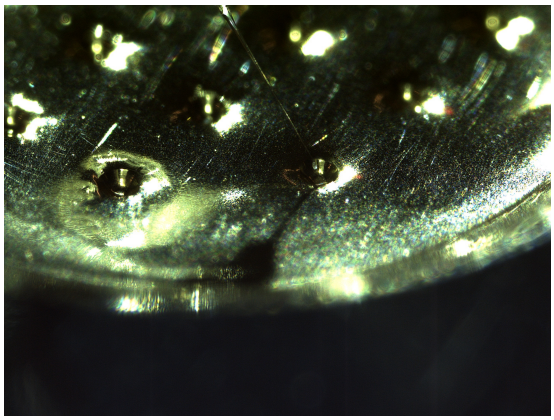

20121107/toSG12/nikon/20121107104309024.bmp

SAMPLE : RB-CV-0025
PREID : CV-25
PROCESS : pick up from Au11s4
OPERATOR : Yada, Karouji
COMMENT :

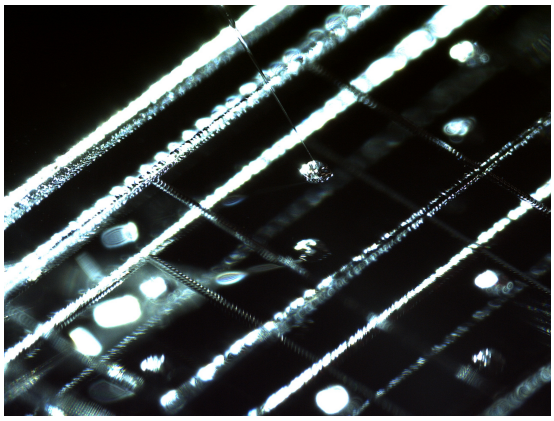

20121107/toSG12/nikon/20121107104606712.bmp

SAMPLE : RB-CV-0025
PREID : CV-25
PROCESS : release to SG12b5
OPERATOR : Yada, Karouji
COMMENT :

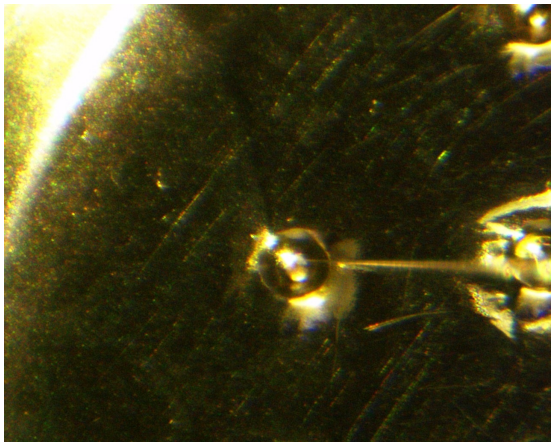

20121107/toSG12/union/01_CV-25_pickup.jpg

SAMPLE : RB-CV-0025
PREID : CV-25
PROCESS : pick up from Au11s4
OPERATOR : Yada, Karouji
COMMENT :

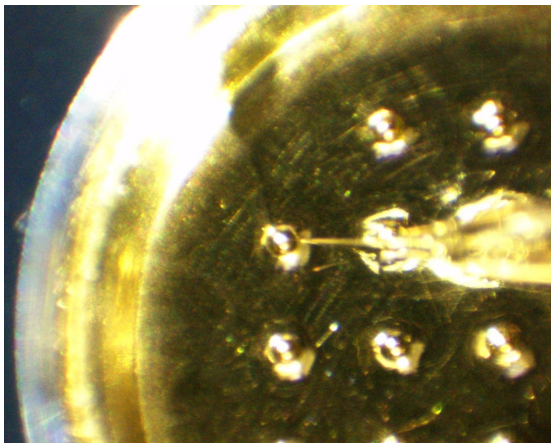

20121107/toSG12/union/02_CV-25_pickup.jpg

SAMPLE : RB-CV-0025
PREID : CV-25
PROCESS : pick up from Au11s4
OPERATOR : Yada, Karouji
COMMENT :

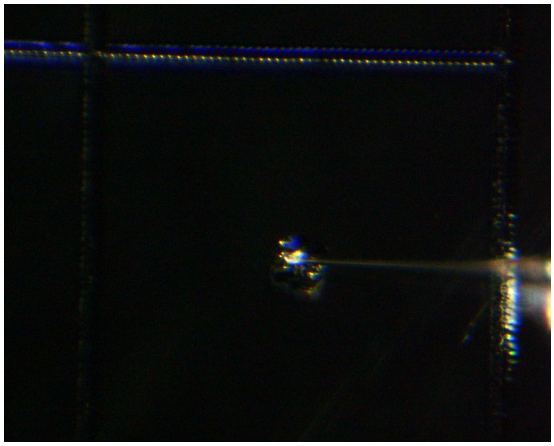

20121107/toSG12/union/03_CV-25_release_SG12b5.jpg

SAMPLE : RB-CV-0025
PREID : CV-25
PROCESS : release to SG12cb5
OPERATOR : Yada, Karouji
COMMENT :

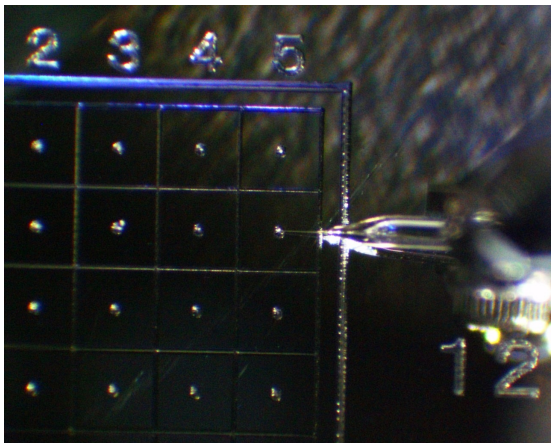

20121107/toSG12/union/04_CV-25_release_SG12b5.jpg

SAMPLE : RB-CV-0025
PREID : CV-25
PROCESS : release to SG12b5
OPERATOR : Yada, Karouji
COMMENT :