RB-CV-0033

Status	Date	Size	Transfer	Category	Phase
Curation S4-69	211222	43.7μm	SG11f5,S4-69	1	ol,pl

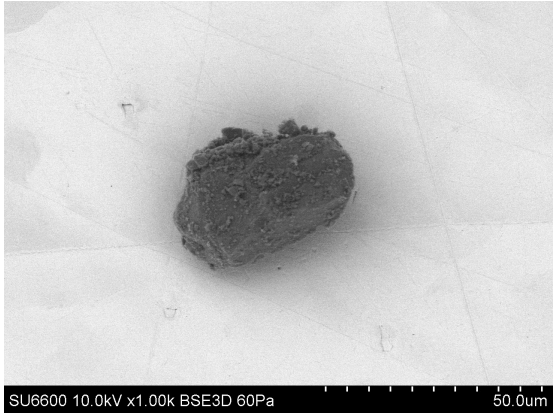

20121022/Au11SEM/image/07_CV-0033_BSE.bmp

SAMPLE : RB-CV-0033
PREID : CV-0033
PROCESS : BSE
OPERATOR : Yada
COMMENT :

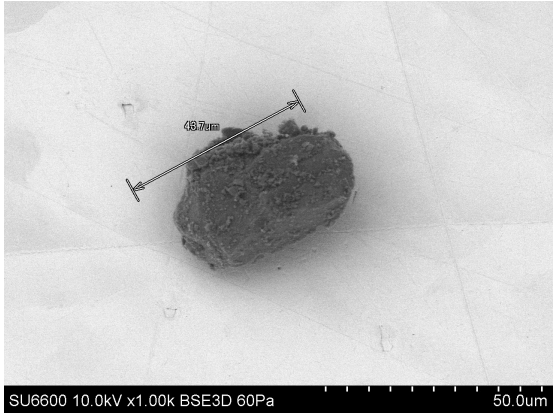

20121022/Au11SEM/image/08_CV-0033_BSE_scaled.bmp

SAMPLE : RB-CV-0033
PREID : CV-0033
PROCESS : BSE
OPERATOR : Yada
COMMENT : scaled

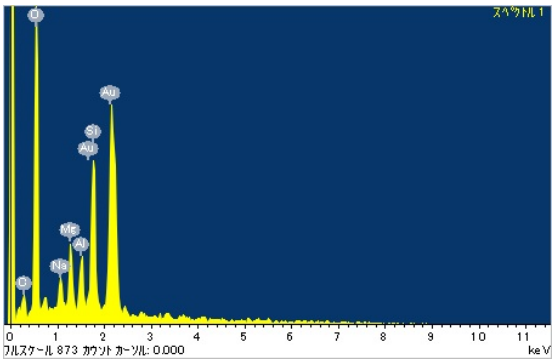

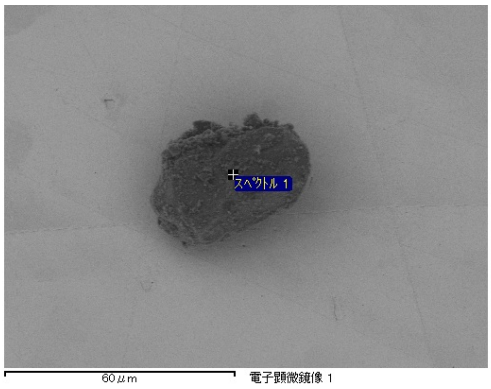

20121022/Au11SEM/eds/CV-0033_EDS.docx

SAMPLE : RB-CV-0033
PREID : CV-0033
PROCESS : EDS
OPERATOR : Yada
COMMENT :

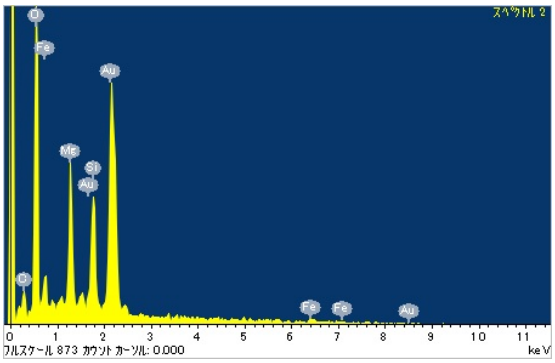

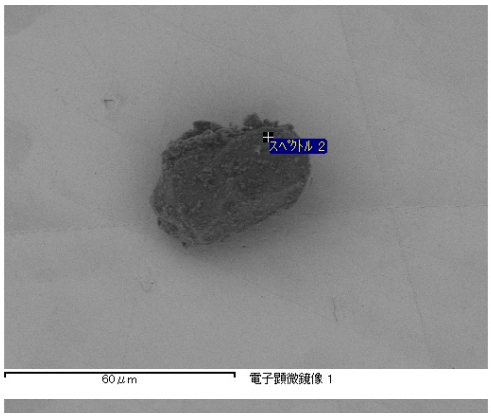

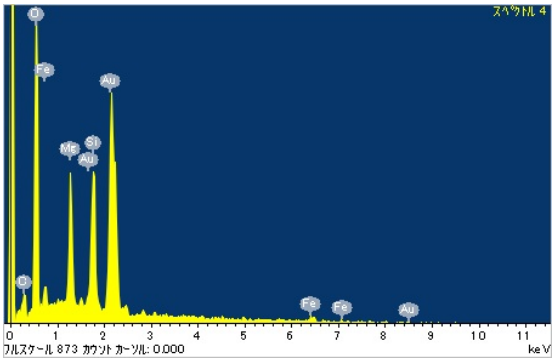
スペクトル 4
O
Fe
Au
Mo
Si
Au
O
Fe
Fe
Au
0 1 2 3 4 5 6 7 8 9 10 11
フルスケール 873 カウント カーソル: 0.000
keV

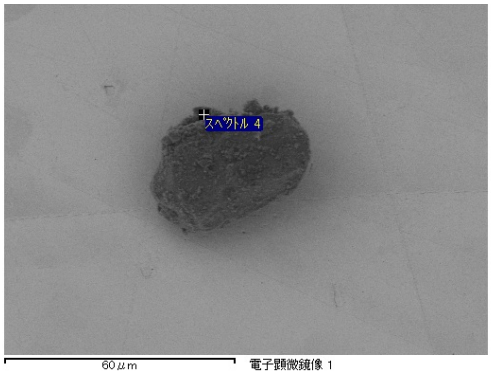
スペクトル 4
60 µm
電子顕微鏡像 1

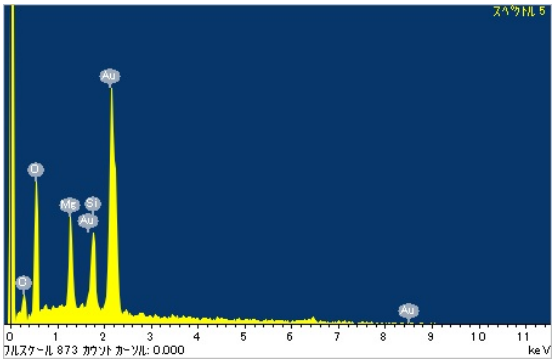
スペクトル 5
Au
O
Mo
Si
Au
O
Au
0 1 2 3 4 5 6 7 8 9 10 11
フルスケール 873 カウント カーソル: 0.000
keV

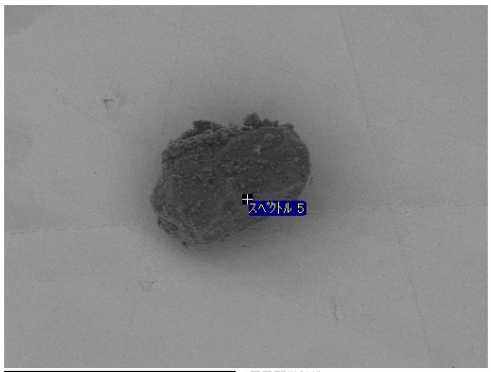
スペクトル 5
60 µm
電子顕微鏡像 1

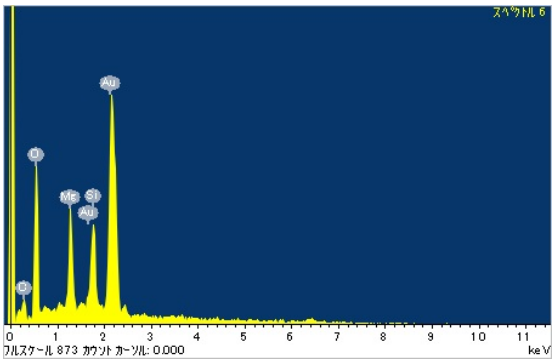
スペクトル 6
Au
O
Mo
Si
Au
O
0 1 2 3 4 5 6 7 8 9 10 11
フルスケール 873 カウント カーソル: 0.000
keV

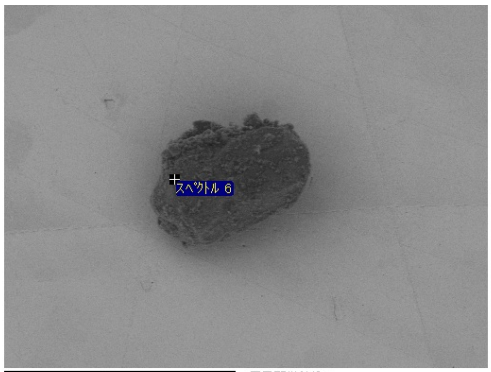
スペクトル 6
60 µm
電子顕微鏡像 1

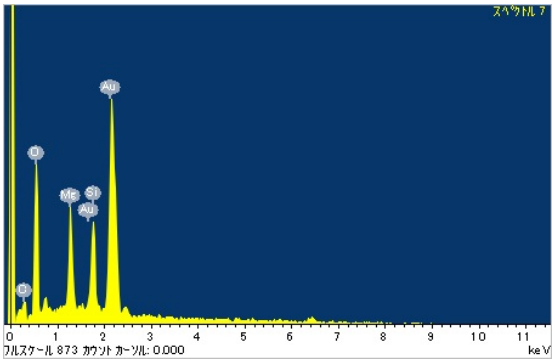
スペクトル 7
Au
O
Mo
Si
Au
O
0 1 2 3 4 5 6 7 8 9 10 11
フルスケール 873 カウント カーソル: 0.000
keV

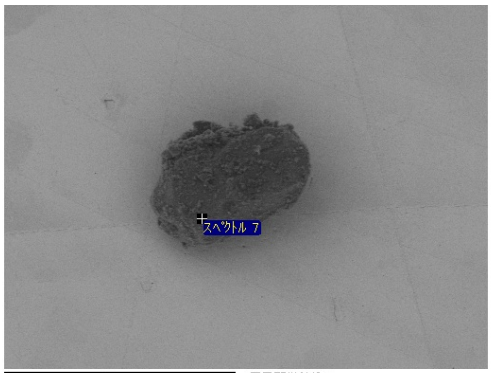
スペクトル 7
60 µm
電子顕微鏡像 1

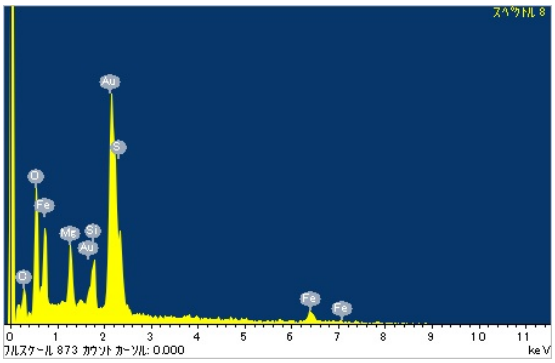
スペクトル 8
Au
S
O
Fe
Mo
Si
Au
O
Fe
Fe
0 1 2 3 4 5 6 7 8 9 10 11
フルスケール 873 カウント カーソル: 0.000
keV

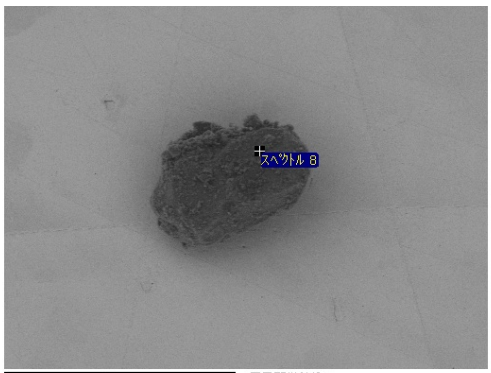
スペクトル 8
60 µm
電子顕微鏡像 1

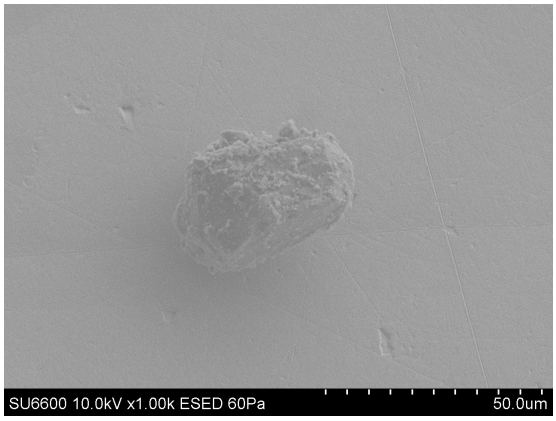

20121022/Au11SEM/image/09_CV-0033_ESED.bmp

SAMPLE : RB-CV-0033
PREID : CV-0033
PROCESS : ESED
OPERATOR : Yada
COMMENT :

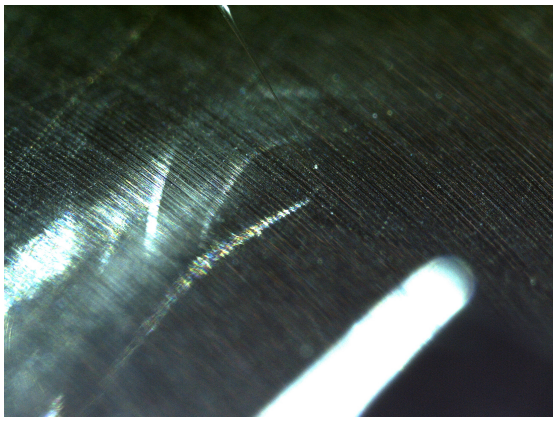

20121019/RBCVtoAu11/nikon/20121019102908337.bmp

SAMPLE : RB-CV-0033
PREID : CV-33
PROCESS : pick up from RBCV
OPERATOR : Yada, Karouji
COMMENT :

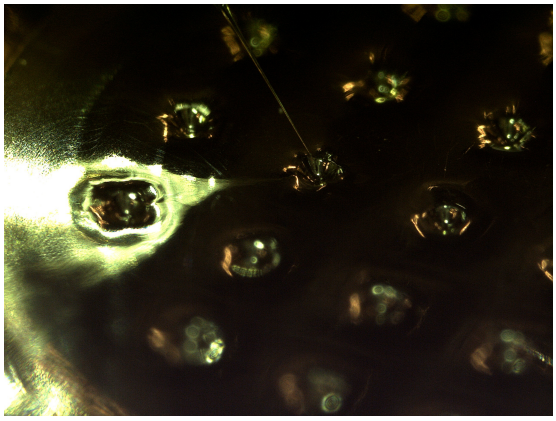

20121019/RBCVtoAu11/nikon/20121019103252915.bmp

SAMPLE : RB-CV-0033
PREID : CV-33
PROCESS : release to Au11s12
OPERATOR : Yada, Karouji
COMMENT :

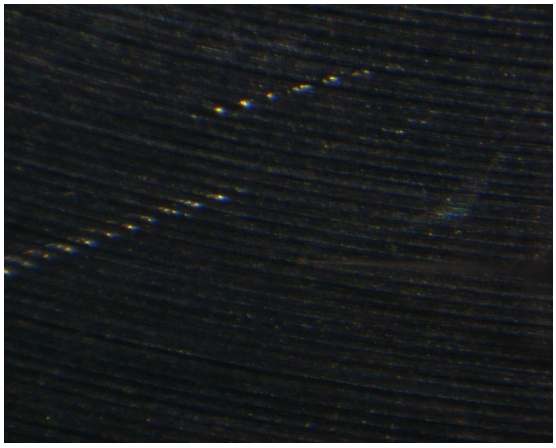

20121019/RBCVtoAu11/union/09_CV-33_pickup.jpg

SAMPLE : RB-CV-0033
PREID : CV-33
PROCESS : pick up from RBCV
OPERATOR : Yada, Karouji
COMMENT :

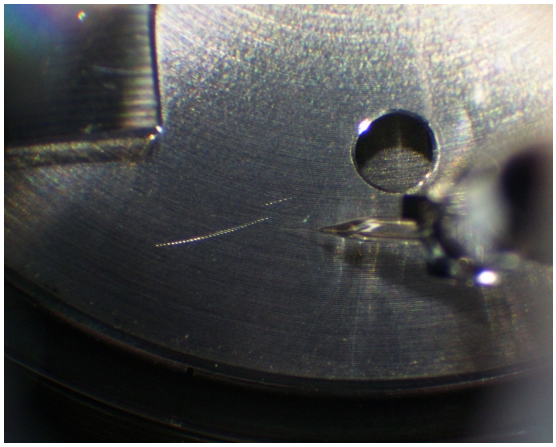

20121019/RBCVtoAu11/union/10_CV-33_pickup.jpg

SAMPLE : RB-CV-0033
PREID : CV-33
PROCESS : pick up from RBCV
OPERATOR : Yada, Karouji
COMMENT :

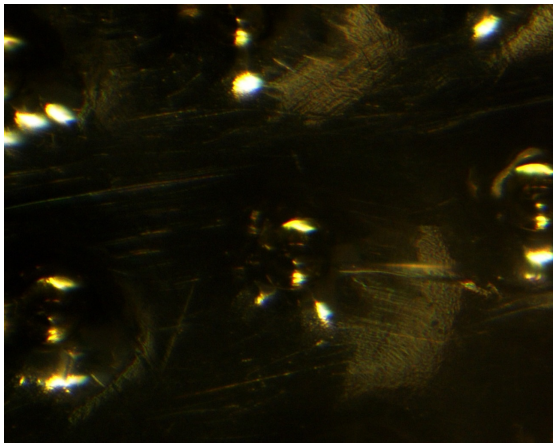

20121019/RBCVtoAu11/union/11_CV-33_release_Au11s12.jpg

SAMPLE : RB-CV-0033
PREID : CV-33
PROCESS : release to Au11s12
OPERATOR : Yada, Karouji
COMMENT :

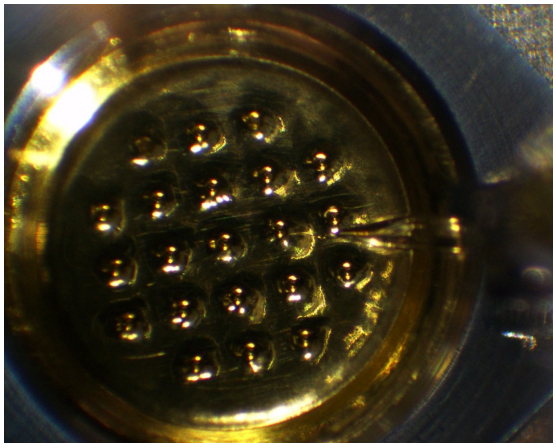

20121019/RBCVtoAu11/union/12_CV-33_release_Au11s12.jpg

SAMPLE : RB-CV-0033
PREID : CV-33
PROCESS : release to Au11s12
OPERATOR : Yada, Karouji
COMMENT :

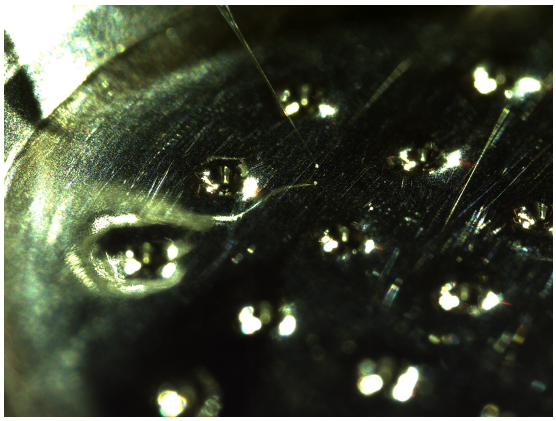

20121107/toSG11/nikon/20121107143518087.bmp

SAMPLE : RB-CV-0033
PREID : CV-33
PROCESS : pick up to Au11s12
OPERATOR : Yada, Karouji
COMMENT :

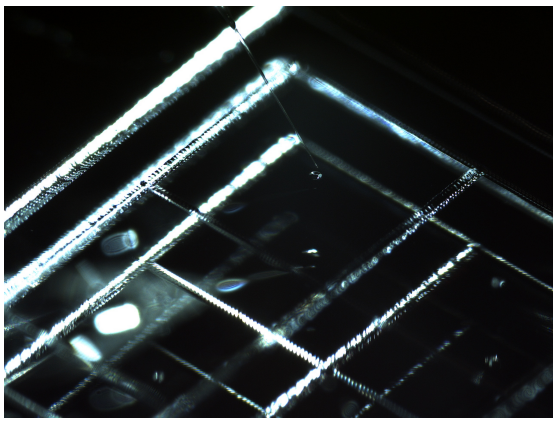

20121107/toSG11/nikon/20121107143827259.bmp

SAMPLE : RB-CV-0033
PREID : CV-33
PROCESS : release to SG11f5
OPERATOR : Yada, Karouji
COMMENT :

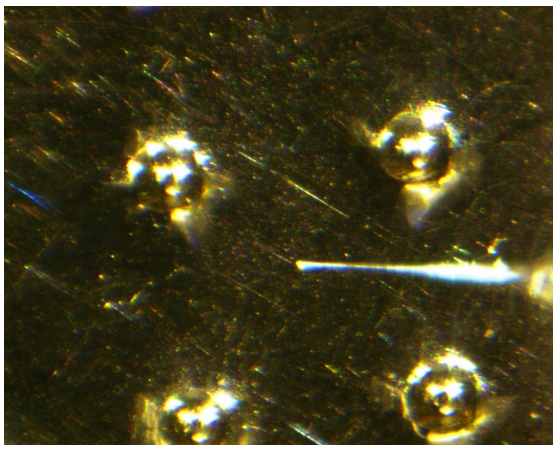

20121107/toSG11/union/43_CV-33_pickup.jpg

SAMPLE : RB-CV-0033
PREID : CV-33
PROCESS : pick up to Au11s12
OPERATOR : Yada, Karouji
COMMENT :

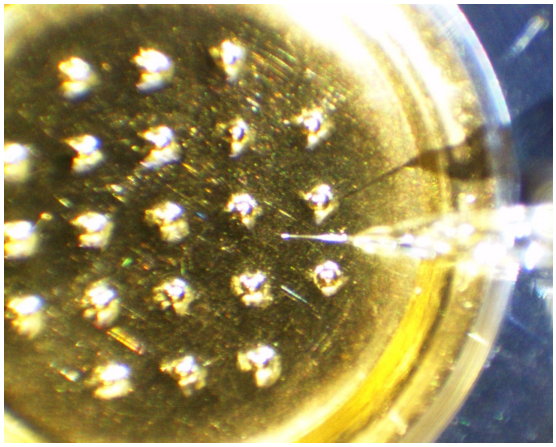

20121107/toSG11/union/44_CV-33_pickup.jpg

SAMPLE : RB-CV-0033
PREID : CV-33
PROCESS : pick up to Au11s12
OPERATOR : Yada, Karouji
COMMENT :

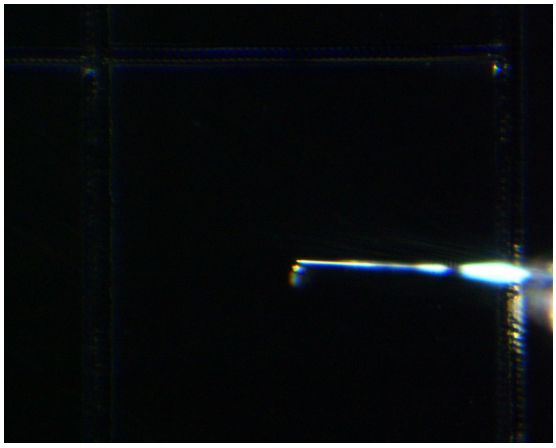

20121107/toSG11/union/45_CV-33_release_SG11f5.jpg

SAMPLE : RB-CV-0033
PREID : CV-33
PROCESS : release to SG11f4
OPERATOR : Yada, Karouji
COMMENT :

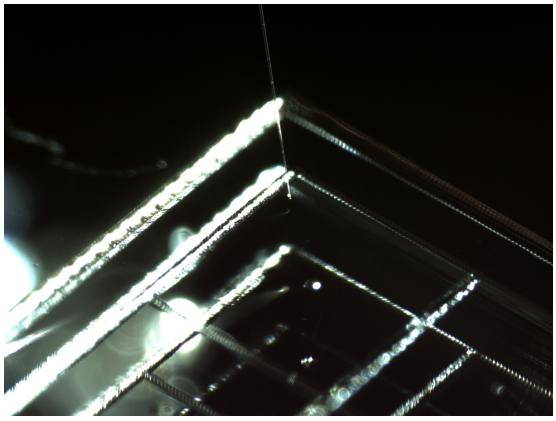

20211209/toS4/nikon/06_RB-CV-0033_pickupfromS11f5.bmp

SAMPLE : RB-CV-0033
PREID :
PROCESS : pick up from SG11f5
OPERATOR : Soejima, Kanemaru
COMMENT :

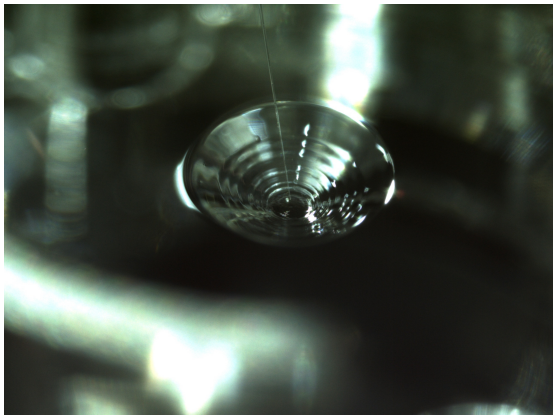

20211209/toS4/nikon/08_RB-CV-0033_releasetoS4-69.bmp

SAMPLE : RB-CV-0033
PREID :
PROCESS : release to S4-69
OPERATOR : Soejima, Kanemaru
COMMENT :

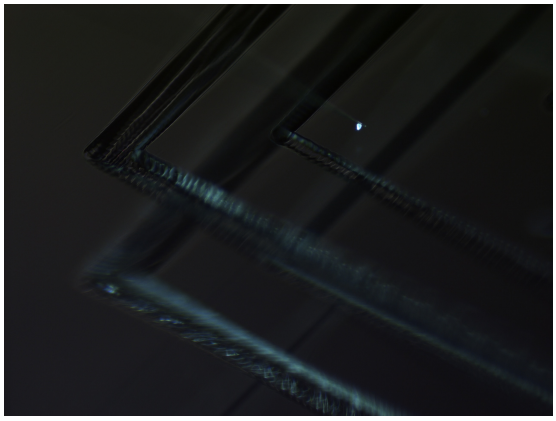

20211209/toS4/nikon2/06_RB-CV-0033_pickupfromS11f5.bmp

SAMPLE : RB-CV-0033
PREID :
PROCESS : pick up from SG11f5
OPERATOR : Soejima, Kanemaru
COMMENT :

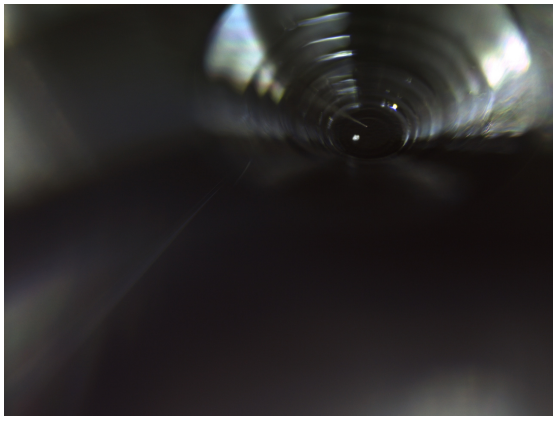

20211209/toS4/nikon2/08_RB-CV-0033_releasetoS4-69.bmp

SAMPLE : RB-CV-0033
PREID :
PROCESS : release to S4-69
OPERATOR : Soejima, Kanemaru
COMMENT :

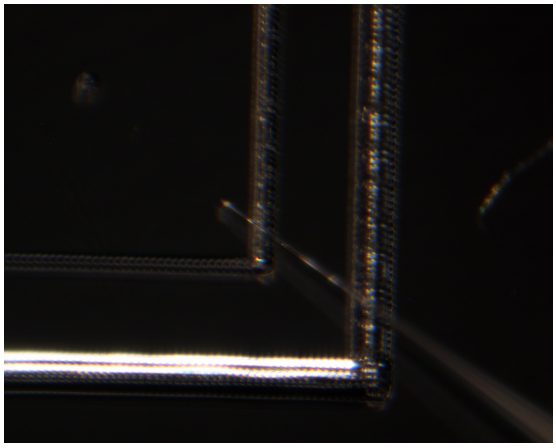

20211209/toS4/union/06_RB-CV-0033_pickupfromS11f5.bmp

SAMPLE : RB-CV-0033
PREID :
PROCESS : pick up from SG11f5
OPERATOR : Soejima, Kanemaru
COMMENT :

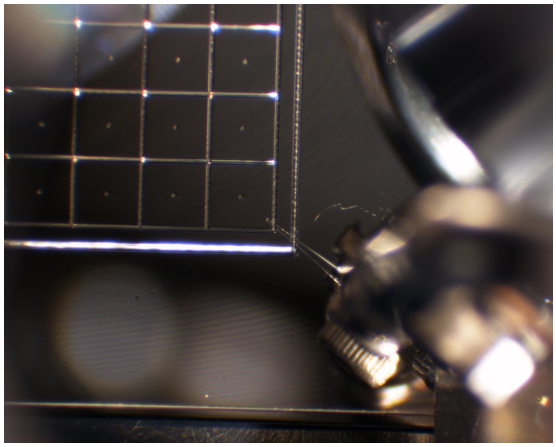

20211209/toS4/union/07_RB-CV-0033_pickupfromS11f5.bmp

SAMPLE : RB-CV-0033
PREID :
PROCESS : pick up from SG11f5
OPERATOR : Soejima, Kanemaru
COMMENT :

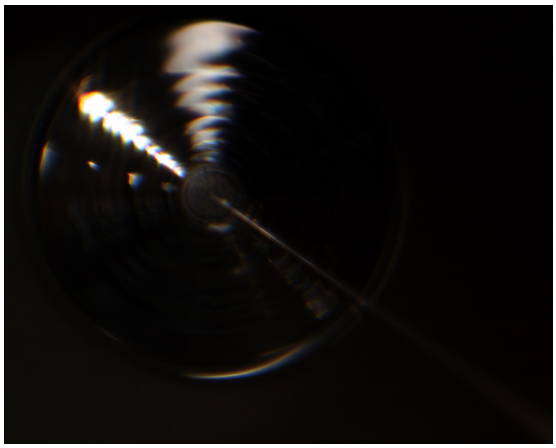

20211209/toS4/union/08_RB-CV-0033_releasetoS4-69.bmp

SAMPLE : RB-CV-0033
PREID :
PROCESS : release to S4-69
OPERATOR : Soejima, Kanemaru
COMMENT :

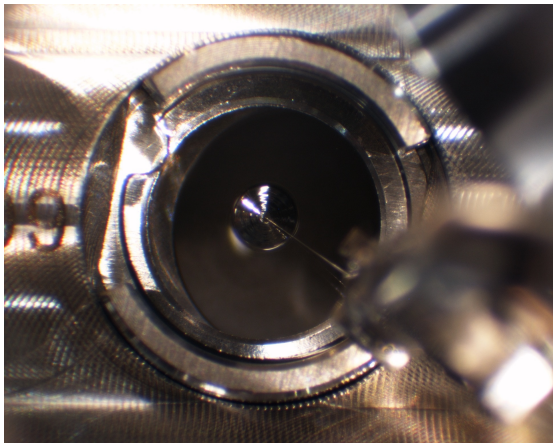

20211209/toS4/union/09_RB-CV-0033_releasetoS4-69.bmp

SAMPLE : RB-CV-0033
PREID :
PROCESS : release to S4-69
OPERATOR : Soejima, Kanemaru
COMMENT :

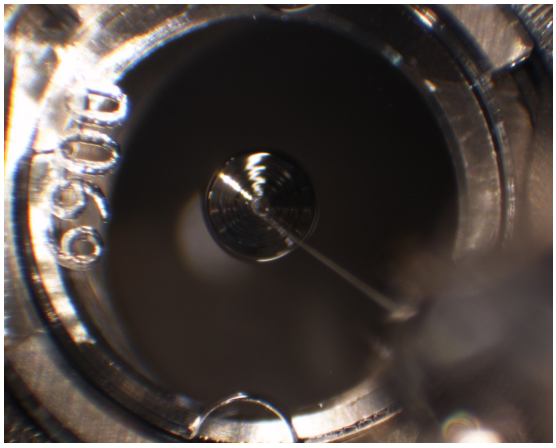

20211209/toS4/union/10_RB-CV-0033_releasetoS4-69_covered.bmp

SAMPLE : RB-CV-0033
PREID :
PROCESS : release to S4-69_covered
OPERATOR : Soejima, Kanemaru
COMMENT :