RB-CV-0037

Status	Date	Size	Transfer	Category	Phase
Curation glovebox2, attached to amorphous carbon fiber using resin	121107	51.7μm	SG12c4,ICF70-0008-SGf0085-1,Tohoku Univ.,Kyoto Univ.,glovebox2	2	ol,lpx,hpx,chm

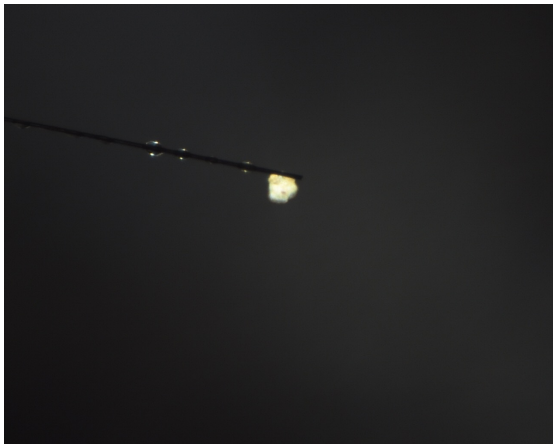

20190311/returnSamplecheck/07_RB-CV-0037_RLx120.jpg

SAMPLE : RB-CV-0037
PREID :
PROCESS : Optical microscope, reflected light, x120
OPERATOR : Yada
COMMENT : Returned from AO2 Tsuchiyama

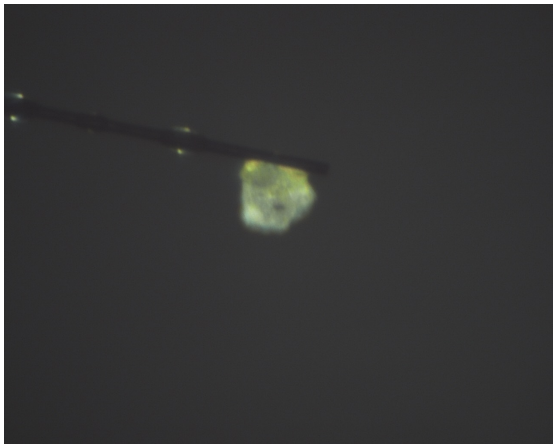

20190311/returnSamplecheck/08_RB-CV-0037_RLx320.jpg

SAMPLE : RB-CV-0037
PREID :
PROCESS : Optical microscope, reflected light, x320
OPERATOR : Yada
COMMENT : Returned from AO2 Tsuchiyama

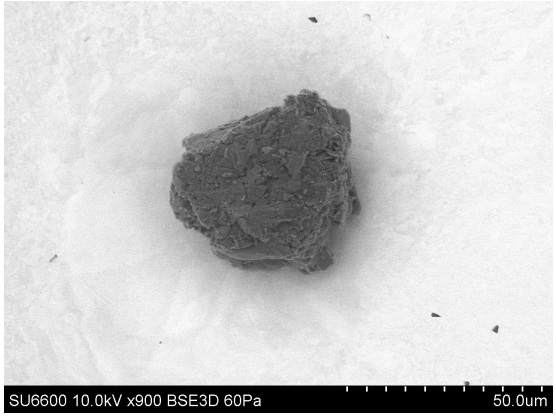

20121022/Au11SEM/image/20_CV-0037_BSE.bmp

SAMPLE : RB-CV-0037
PREID : CV-0037
PROCESS : BSE
OPERATOR : Yada
COMMENT :

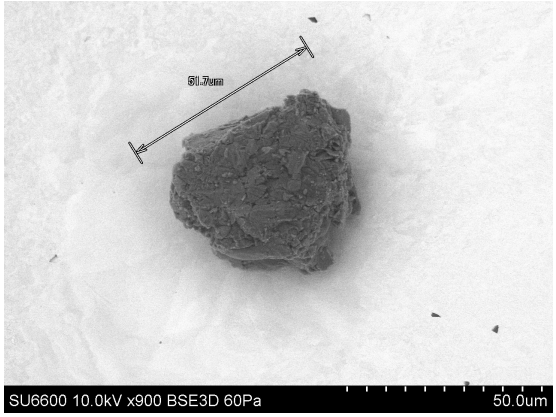

20121022/Au11SEM/image/21_CV-0037_BSE_scaled.bmp

SAMPLE : RB-CV-0037
PREID : CV-0037
PROCESS : BSE
OPERATOR : Yada
COMMENT : scaled

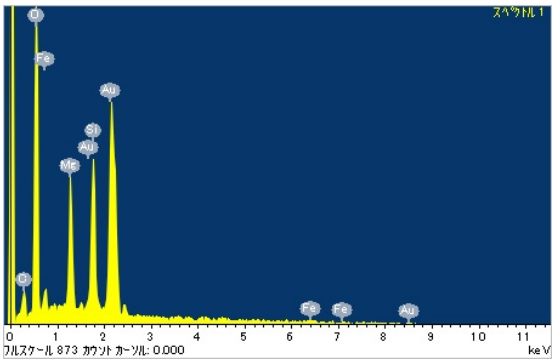

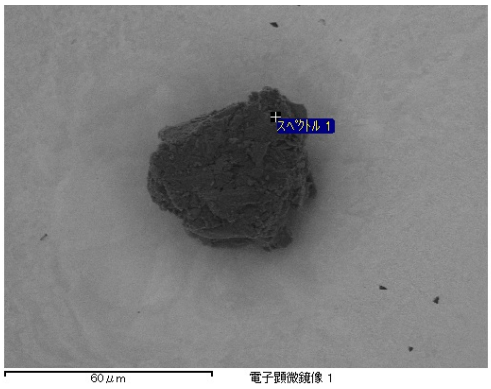

20121022/Au11SEM/eds/CV-0037_EDS.docx

SAMPLE : RB-CV-0037
PREID : CV-0037
PROCESS : EDS
OPERATOR : Yada
COMMENT :

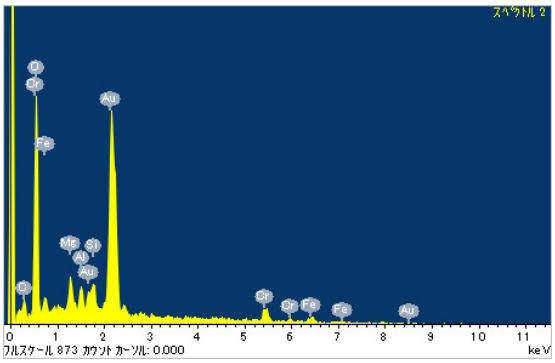

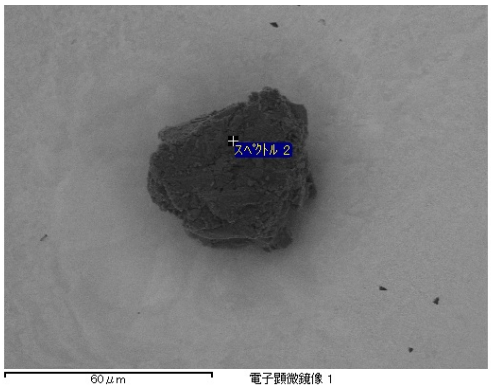

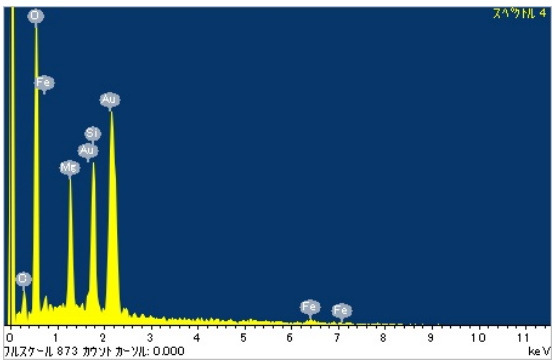

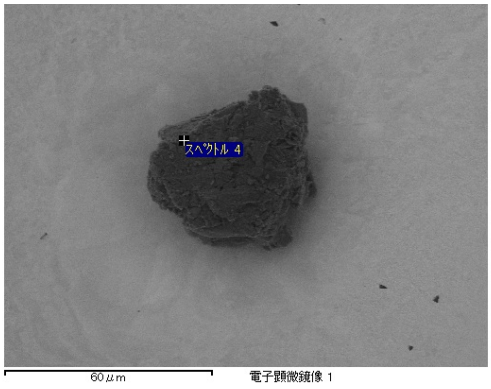

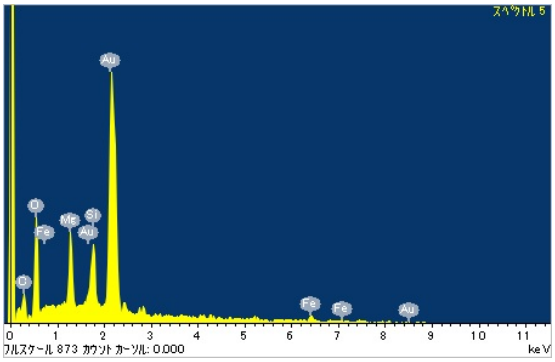

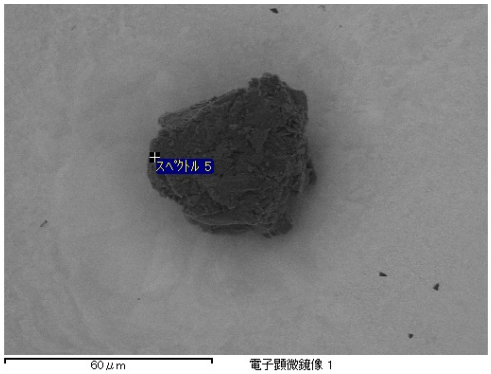

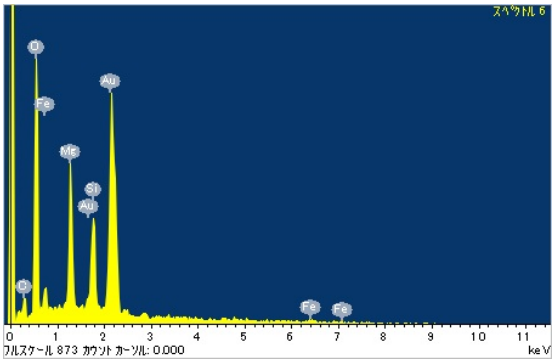

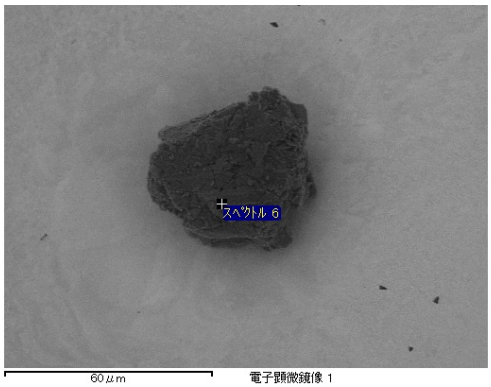

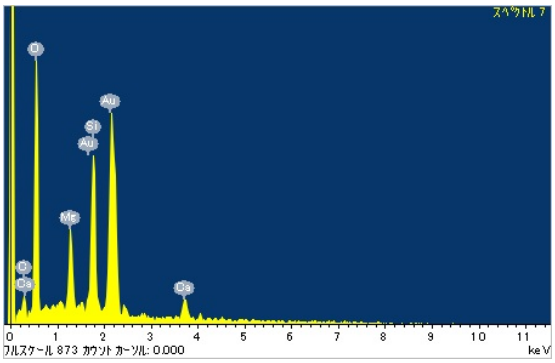

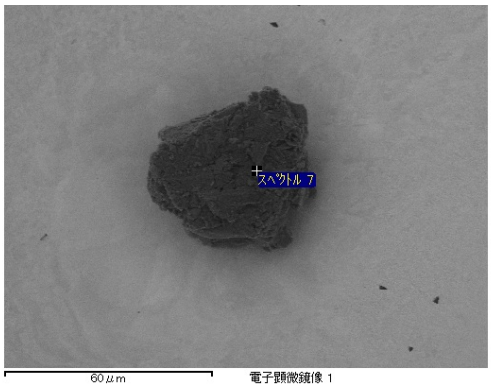

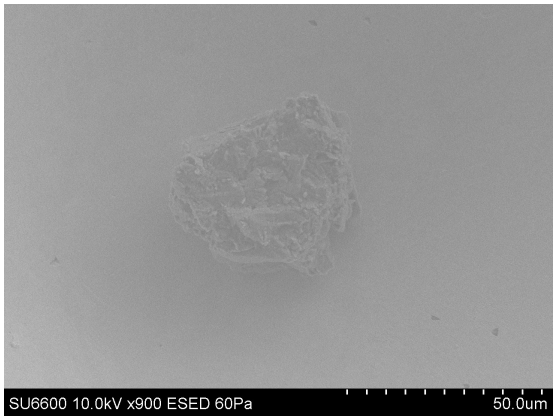

20121022/Au11SEM/image/22_CV-0037_ESED.bmp

SAMPLE : RB-CV-0037
PREID : CV-0037
PROCESS : ESED
OPERATOR : Yada
COMMENT :

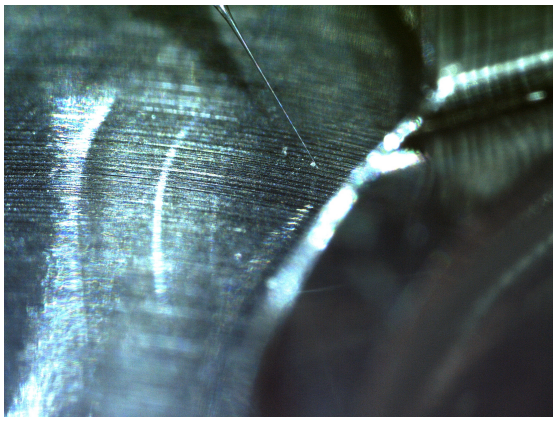

20121019/RBCVtoAu11/nikon/20121019111450962.bmp

SAMPLE : RB-CV-0037
PREID : CV-37
PROCESS : pick up from RBCV
OPERATOR : Yada, Karouji
COMMENT :

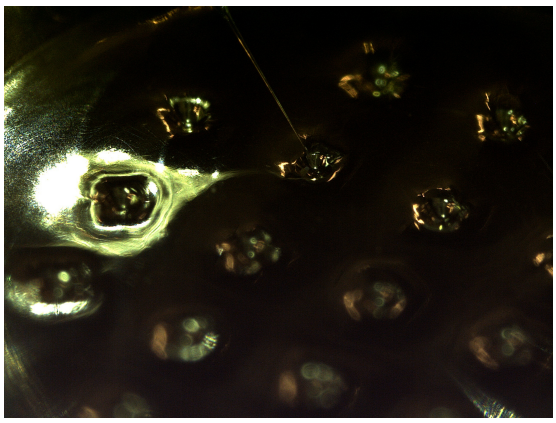

20121019/RBCVtoAu11/nikon/20121019111819087.bmp

SAMPLE : RB-CV-0037
PREID : CV-37
PROCESS : release to Au11s17
OPERATOR : Yada, Karouji
COMMENT :

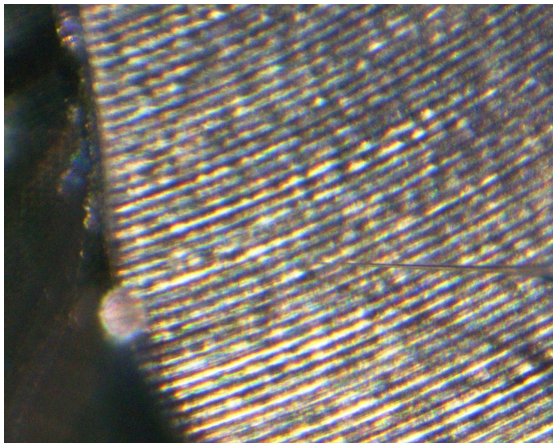

20121019/RBCVtoAu11/union/29_CV-38_pickup.jpg

SAMPLE : RB-CV-0037
PREID : CV-37
PROCESS : pick up from RBCV
OPERATOR : Yada, Karouji
COMMENT :

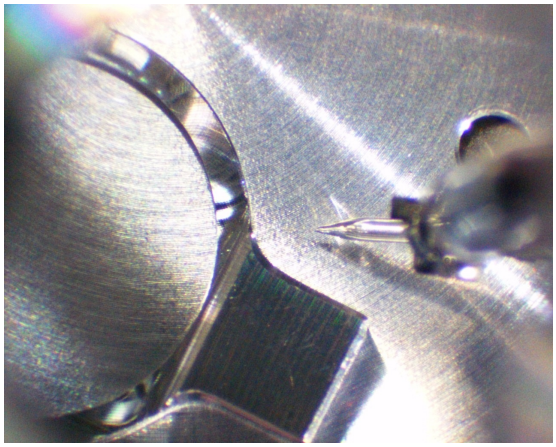

20121019/RBCVtoAu11/union/30_CV-38_pickup.jpg

SAMPLE : RB-CV-0037
PREID : CV-37
PROCESS : pick up from RBCV
OPERATOR : Yada, Karouji
COMMENT :

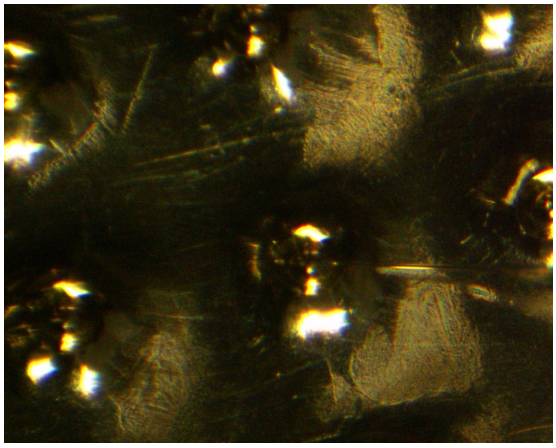

20121019/RBCVtoAu11/union/31_CV-38_release_Au11s17.jpg

SAMPLE : RB-CV-0037
PREID : CV-37
PROCESS : release to Au11s17
OPERATOR : Yada, Karouji
COMMENT :

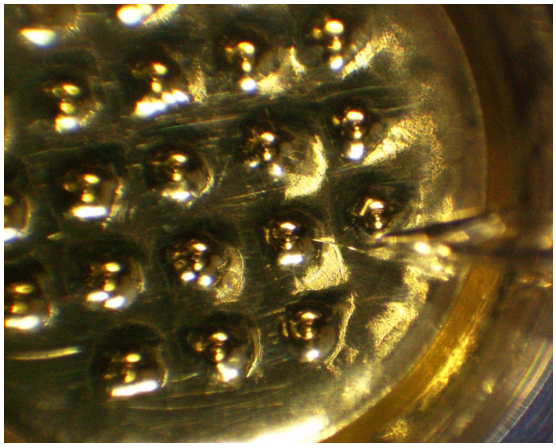

20121019/RBCVtoAu11/union/32_CV-38_release_Au11s17.jpg

SAMPLE : RB-CV-0037
PREID : CV-37
PROCESS : release to Au11s17
OPERATOR : Yada, Karouji
COMMENT :

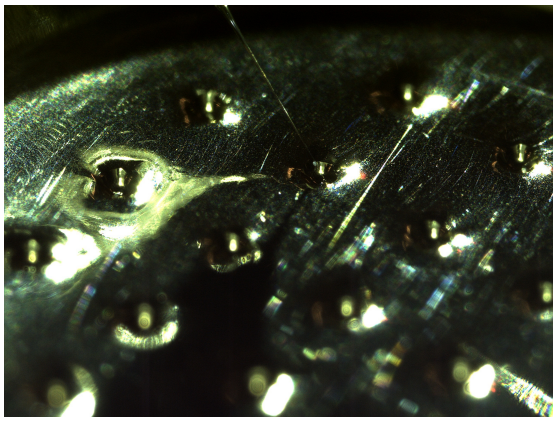

20121107/toSG12/nikon/20121107112152462.bmp

SAMPLE : RB-CV-0037
PREID : CV-37
PROCESS : pick up from Au11s17
OPERATOR : Yada, Karouji
COMMENT :

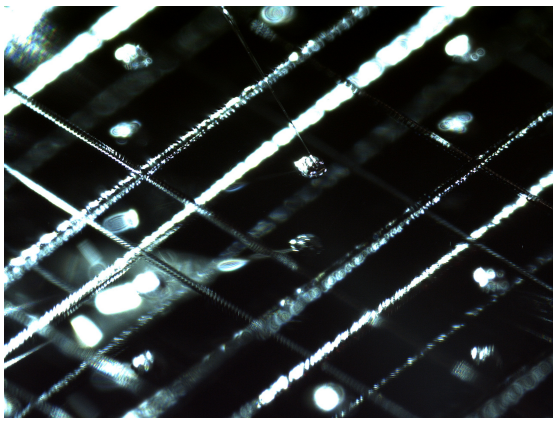

20121107/toSG12/nikon/20121107112427603.bmp

SAMPLE : RB-CV-0037
PREID : CV-37
PROCESS : release to SG12c4
OPERATOR : Yada, Karouji
COMMENT :

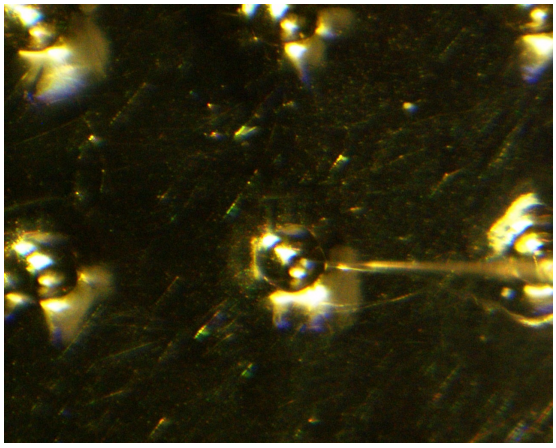

20121107/toSG12/union/21_CV-37_pickup.jpg

SAMPLE : RB-CV-0037
PREID : CV-37
PROCESS : pick up from Au11s17
OPERATOR : Yada, Karouji
COMMENT :

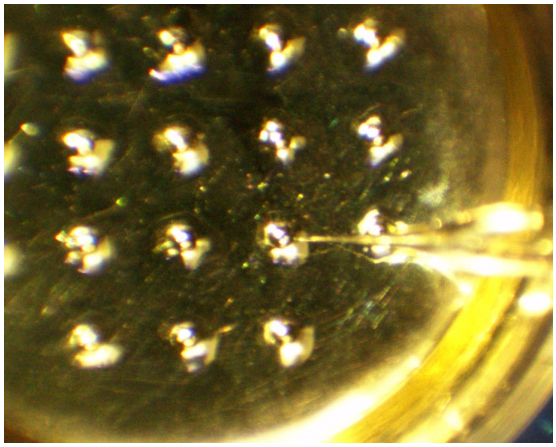

20121107/toSG12/union/22_CV-37_pickup.jpg

SAMPLE : RB-CV-0037
PREID : CV-37
PROCESS : pick up from Au11s17
OPERATOR : Yada, Karouji
COMMENT :

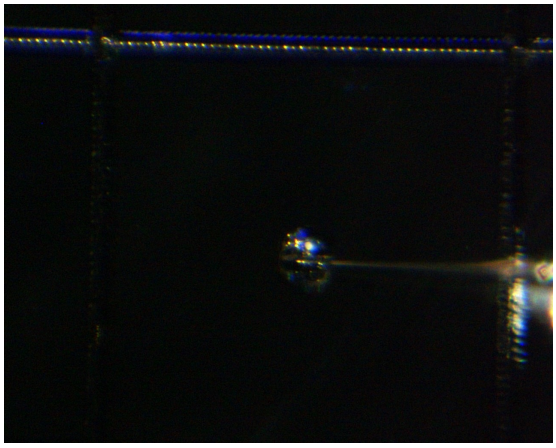

20121107/toSG12/union/23_CV-37_release_SG12c4.jpg

SAMPLE : RB-CV-0037
PREID : CV-37
PROCESS : release to SG12c4
OPERATOR : Yada, Karouji
COMMENT :

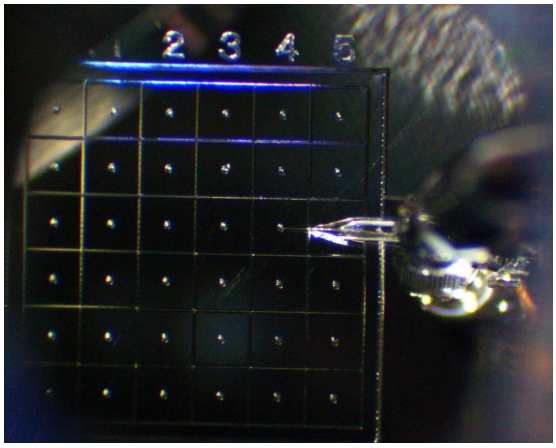

20121107/toSG12/union/24_CV-37_release_SG12c4.jpg

SAMPLE : RB-CV-0037
PREID : CV-37
PROCESS : release to SG12c4
OPERATOR : Yada, Karouji
COMMENT :