RB-CV-0076

Status	Date	Size	Transfer	Category	Phase
Curation S6-117	220523	39.8μm	BCV-base,SG17b3,S6-117	1	ol

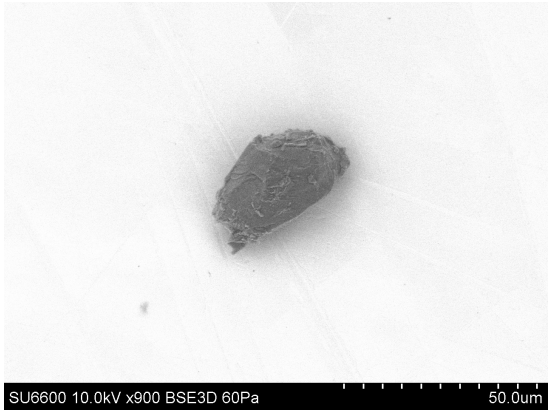

20121126/Au11_SEM/image/27_CV-76_BSE.bmp

SAMPLE : RB-CV-0076
PREID : CV-76
PROCESS : BSE
OPERATOR : Yada
COMMENT :

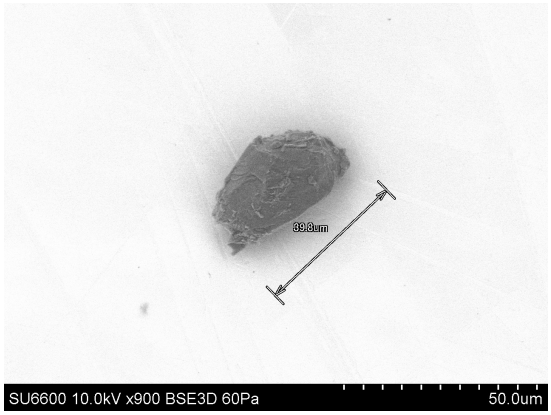

20121126/Au11_SEM/image/28_CV-76_BSE_scaled.bmp

SAMPLE : RB-CV-0076
PREID : CV-76
PROCESS : BSE
OPERATOR : Yada
COMMENT : scaled

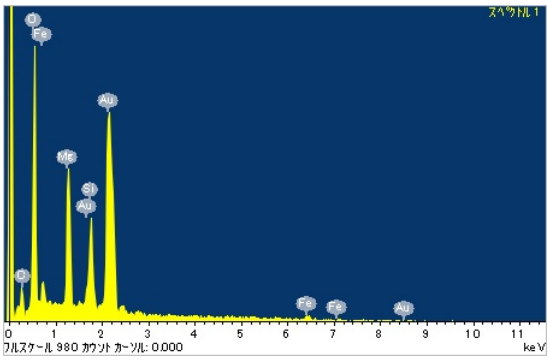

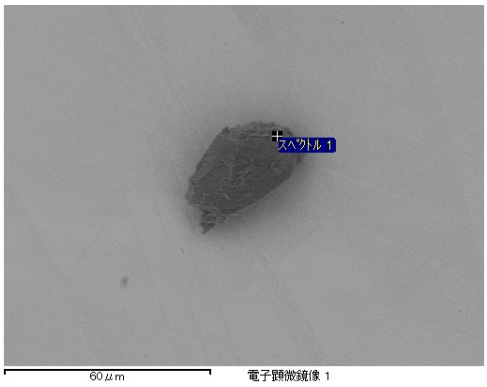

20121126/Au11_SEM/eds/CV-76_eds.docx

SAMPLE : RB-CV-0076
PREID : CV-76
PROCESS : EDS
OPERATOR : Yada
COMMENT :

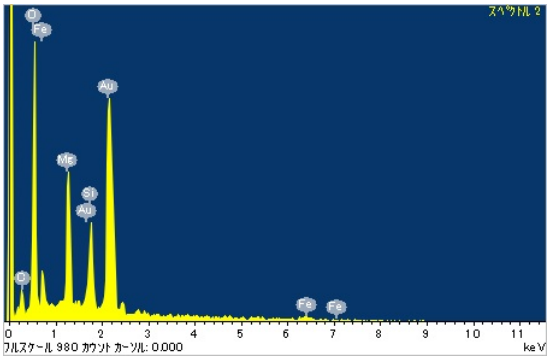

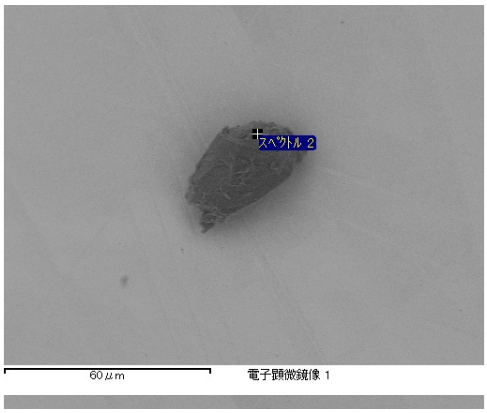

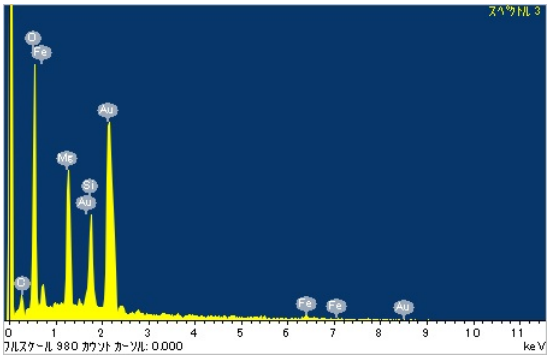

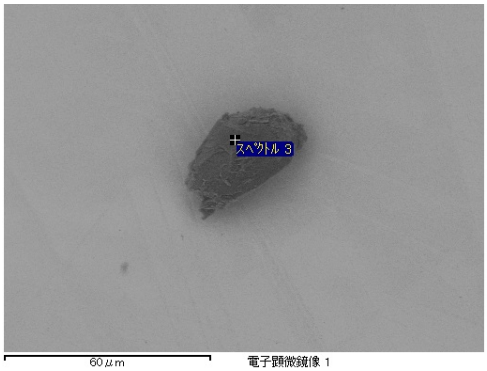

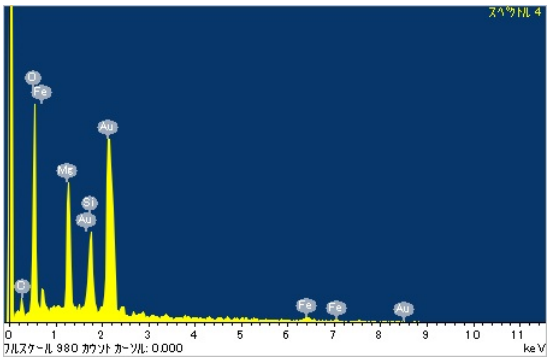

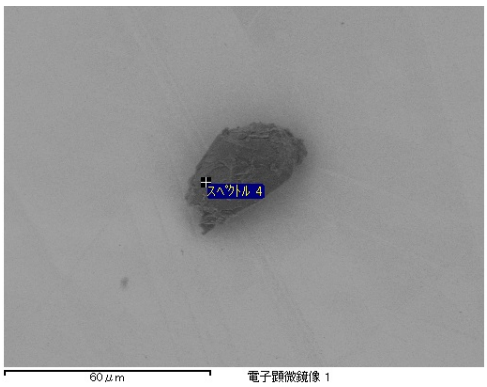

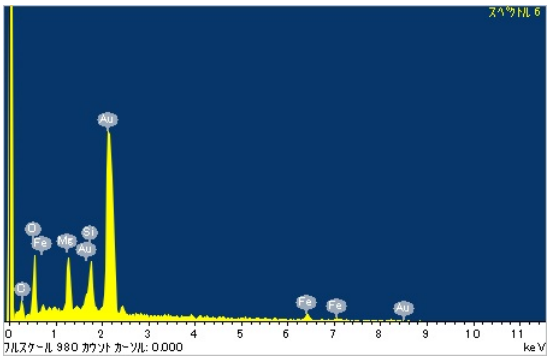

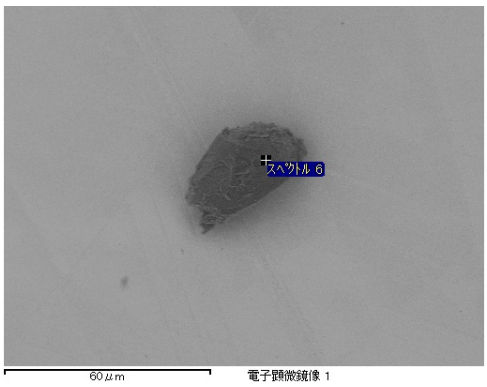

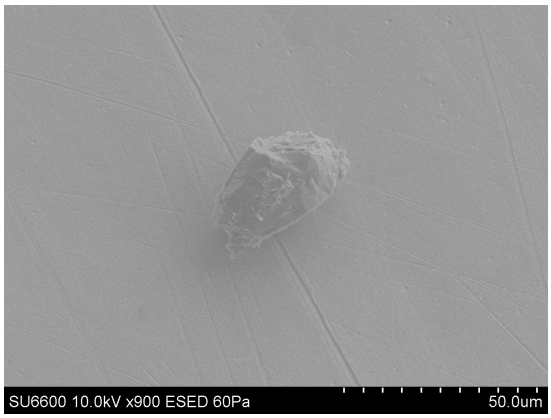

20121126/Au11_SEM/image/29_CV-76_ESED.bmp

SAMPLE : RB-CV-0076
PREID : CV-76
PROCESS : ESED
OPERATOR : Yada
COMMENT :

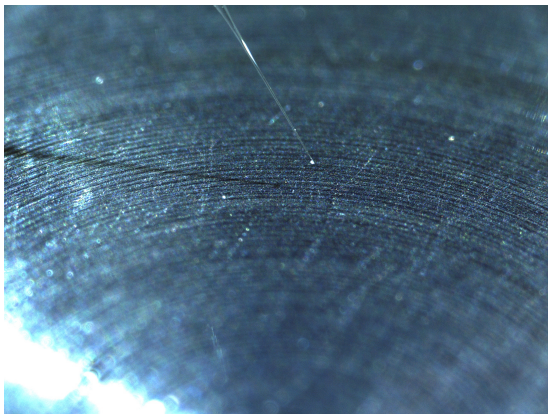

20121121/toAu11/nikon/20121121111553656.bmp

SAMPLE : RB-CV-0076
PREID : CV-76
PROCESS : pick up from rb-cover_base
OPERATOR : Yada, Karouji
COMMENT :

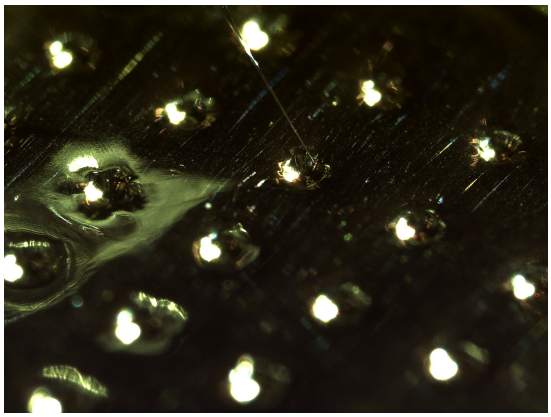

20121121/toAu11/nikon/20121121111920250.bmp

SAMPLE : RB-CV-0076
PREID : CV-76
PROCESS : release to Au11s16
OPERATOR : Yada, Karouji
COMMENT :

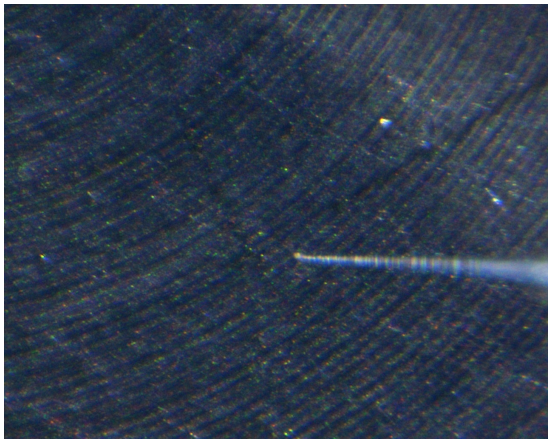

20121121/toAu11/union/21_CV-76_pickup.jpg

SAMPLE : RB-CV-0076
PREID : CV-76
PROCESS : pick up from rb-cover_base
OPERATOR : Yada, Karouji
COMMENT :

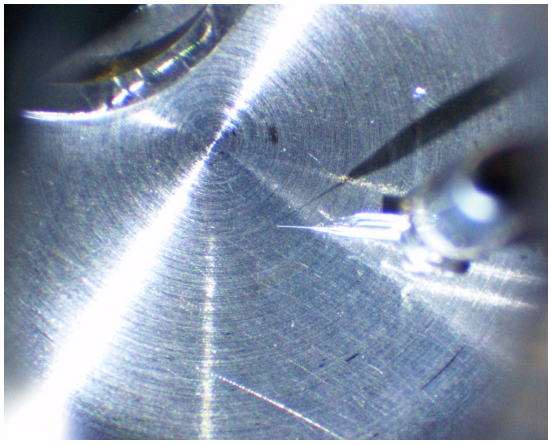

20121121/toAu11/union/22_CV-76_pickup.jpg

SAMPLE : RB-CV-0076
PREID : CV-76
PROCESS : pick up from rb-cover_base
OPERATOR : Yada, Karouji
COMMENT :

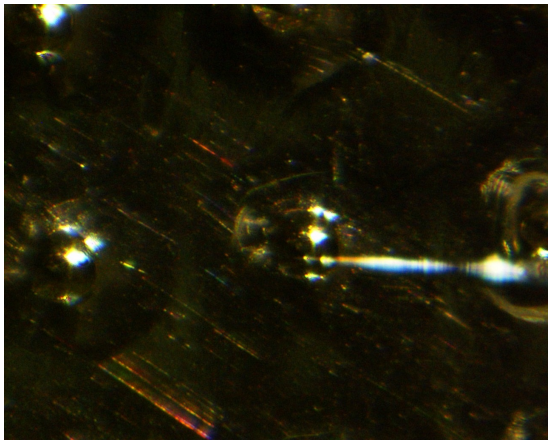

20121121/toAu11/union/23_CV-76_release_Au11s16.jpg

SAMPLE : RB-CV-0076
PREID : CV-76
PROCESS : release to Au11s16
OPERATOR : Yada, Karouji
COMMENT :

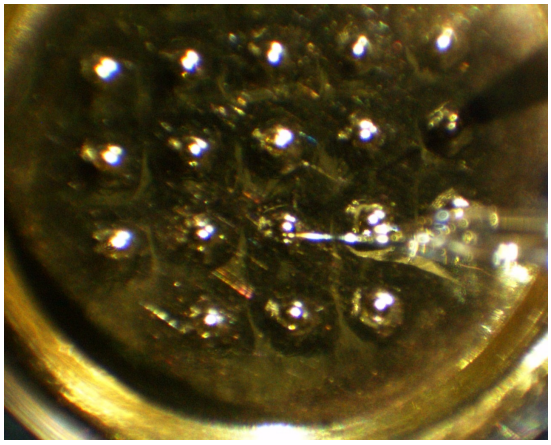

20121121/toAu11/union/24_CV-76_release_Au11s16.jpg

SAMPLE : RB-CV-0076
PREID : CV-76
PROCESS : release to Au11s16
OPERATOR : Yada, Karouji
COMMENT :

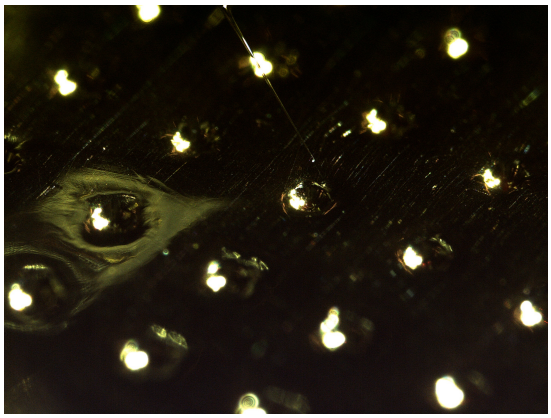

20121129/toSG17/nikon/20121129105541859.bmp

SAMPLE : RB-CV-0076
PREID : CV-76
PROCESS : pick up between Au11s11 and s12
OPERATOR : Yada, Karouji
COMMENT :

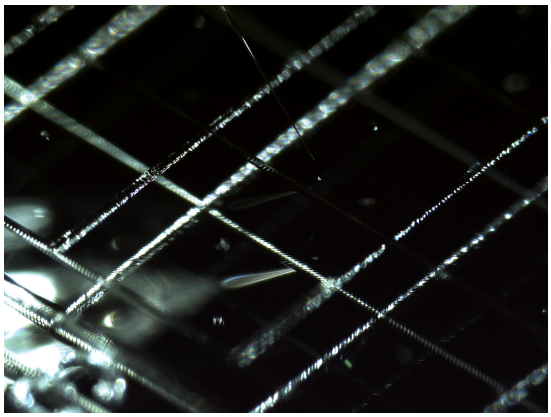

20121129/toSG17/nikon/20121129105839390.bmp

SAMPLE : RB-CV-0076
PREID : CV-76
PROCESS : release to SG17b3
OPERATOR : Yada, Karouji
COMMENT :

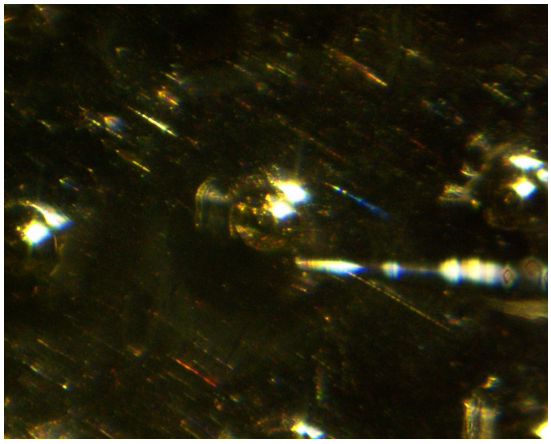

20121129/toSG17/union/22_CV-76_pickup.jpg

SAMPLE : RB-CV-0076
PREID : CV-76
PROCESS : pick up between Au11s11 and s12
OPERATOR : Yada, Karouji
COMMENT :

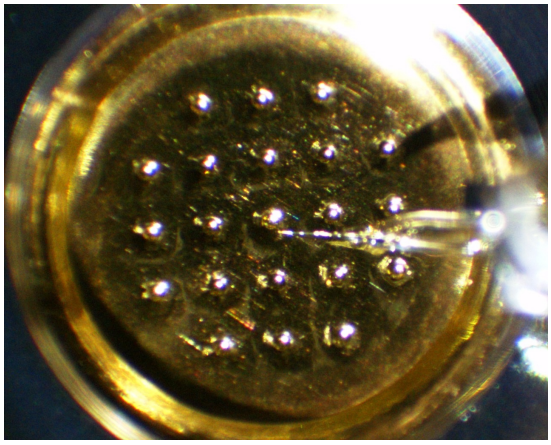

20121129/toSG17/union/23_CV-76_pickup.jpg

SAMPLE : RB-CV-0076
PREID : CV-76
PROCESS : pick up between Au11s11 and s12
OPERATOR : Yada, Karouji
COMMENT :

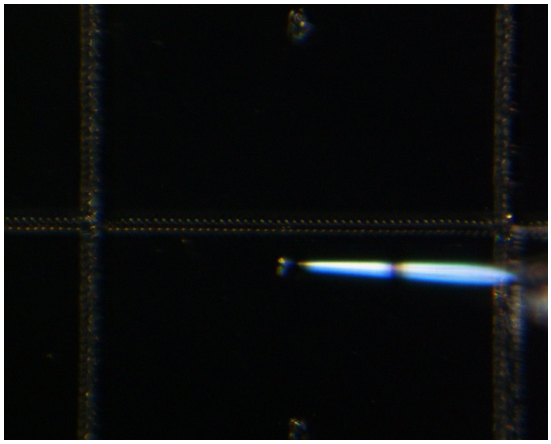

20121129/toSG17/union/24_CV-76_release_SG17b3.jpg

SAMPLE : RB-CV-0076
PREID : CV-76
PROCESS : release to SG17b3
OPERATOR : Yada, Karouji
COMMENT :

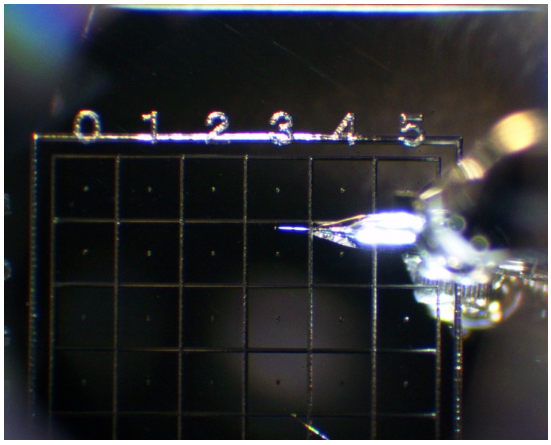

20121129/toSG17/union/25_CV-76_release_SG17b3.jpg

SAMPLE : RB-CV-0076
PREID : CV-76
PROCESS : release to SG17b3
OPERATOR : Yada, Karouji
COMMENT :

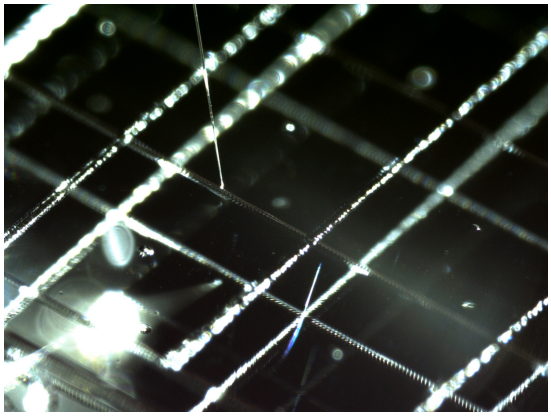

20220518/toS6/nikon/26_RB-CV-0076_pickupfromSG17b3.bmp

SAMPLE : RB-CV-0076
PREID :
PROCESS : pick up from SG17b3
OPERATOR : Soejima, Kanemaru
COMMENT :

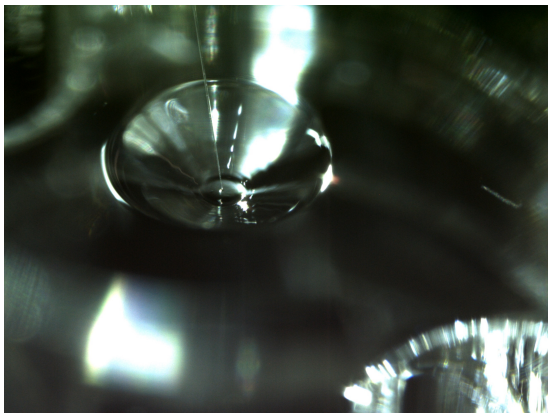

20220518/toS6/nikon/28_RB-CV-0076_releasetoS6-117.bmp

SAMPLE : RB-CV-0076
PREID :
PROCESS : release to S6-117
OPERATOR : Soejima, Kanemaru
COMMENT :

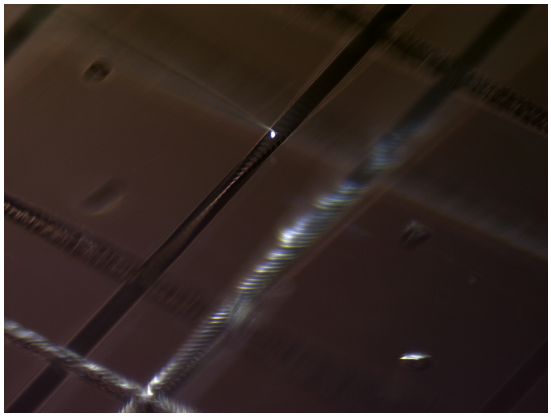

20220518/toS6/nikon2/26_RB-CV-0076_pickupfromSG17b3.bmp

SAMPLE : RB-CV-0076
PREID :
PROCESS : pick up from SG17b3
OPERATOR : Soejima, Kanemaru
COMMENT :

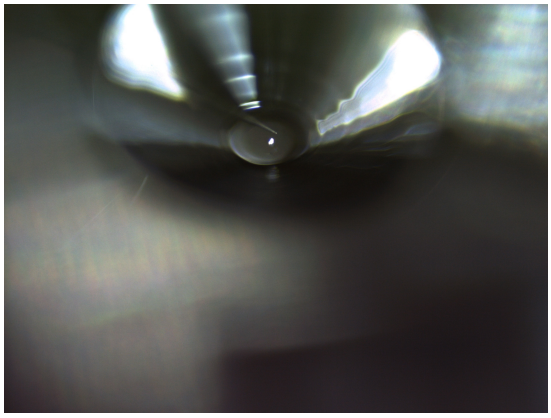

20220518/toS6/nikon2/28_RB-CV-0076_releasetoS6-117.bmp

SAMPLE : RB-CV-0076
PREID :
PROCESS : release to S6-117
OPERATOR : Soejima, Kanemaru
COMMENT :

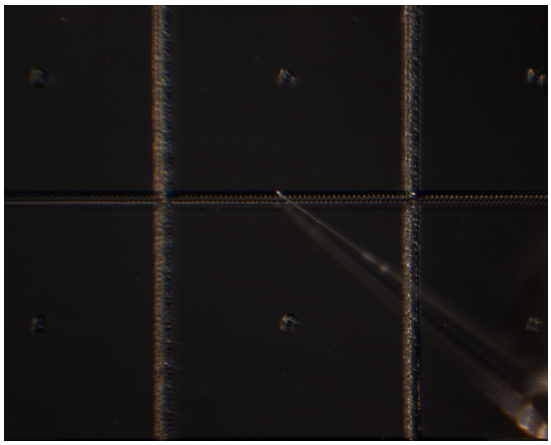

20220518/toS6/union/26_RB-CV-0076_pickupfromSG17b3.bmp

SAMPLE : RB-CV-0076
PREID :
PROCESS : pick up from SG17b3
OPERATOR : Soejima, Kanemaru
COMMENT :

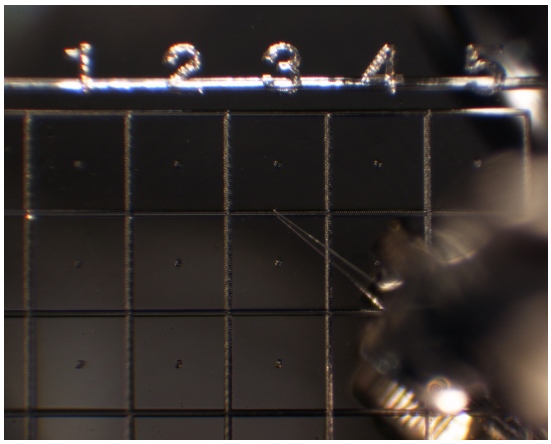

20220518/toS6/union/27_RB-CV-0076_pickupfromSG17b3.bmp

SAMPLE : RB-CV-0076
PREID :
PROCESS : pick up from SG17b3
OPERATOR : Soejima, Kanemaru
COMMENT :

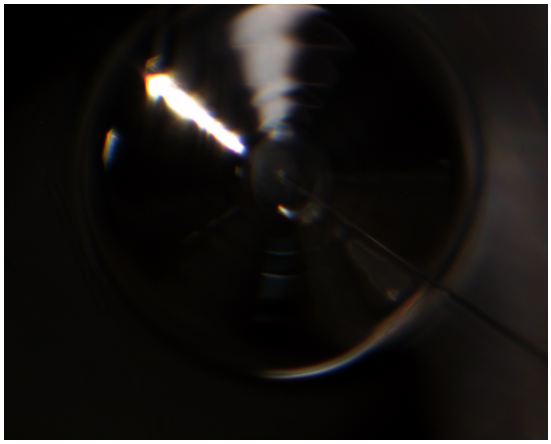

20220518/toS6/union/28_RB-CV-0076_releasetoS6-117.bmp

SAMPLE : RB-CV-0076
PREID :
PROCESS : release to S6-117
OPERATOR : Soejima, Kanemaru
COMMENT :

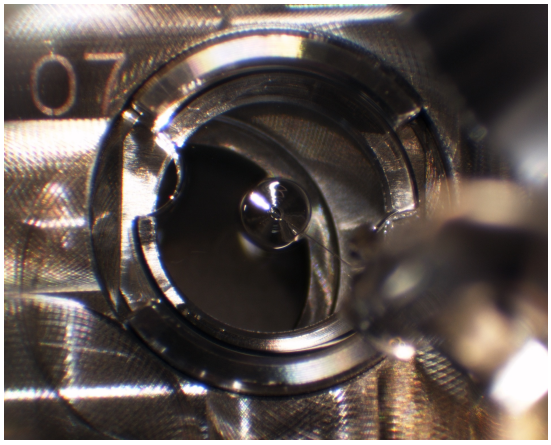

20220518/toS6/union/29_RB-CV-0076_releasetoS6-117.bmp

SAMPLE : RB-CV-0076
PREID :
PROCESS : release to S6-117
OPERATOR : Soejima, Kanemaru
COMMENT :

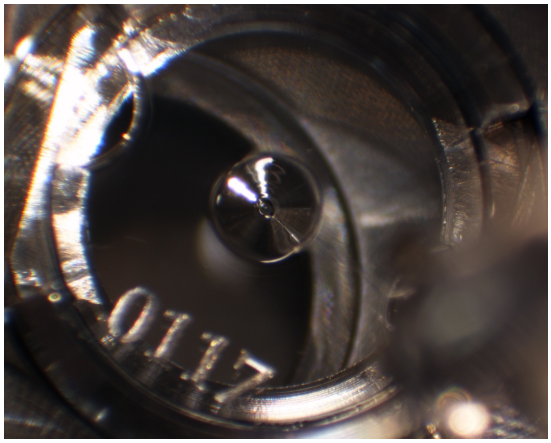

20220518/toS6/union/30_RB-CV-0076_releasetoS6-117_covered.bmp

SAMPLE : RB-CV-0076
PREID :
PROCESS : release to S6-117
OPERATOR : Soejima, Kanemaru
COMMENT : covered