RB-CV-0110

Status	Date	Size	Transfer	Category	Phase
Curation S14-264	230324	18.72 μm	RB-CVG0056,SG17f5,S14-264	1	ol

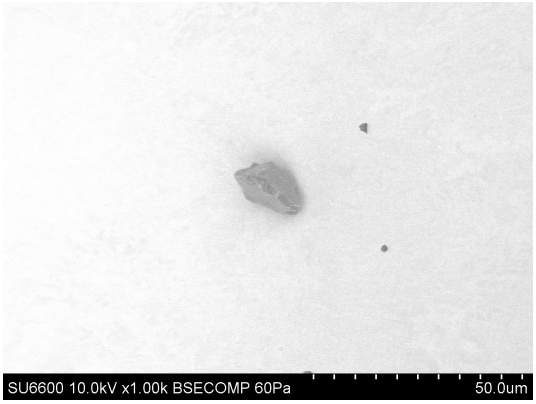

20140605/Au11_SEM/image/16_CV-G056_Au11s16_bse.bmp

SAMPLE : RB-CV-0110
PREID : CV-G0056
PROCESS : BSE
OPERATOR : Yada, Kumagai
COMMENT :

20131209/RB-CV_SEM/eds/CV-G56eds.doc

SAMPLE : RB-CV-0110
PREID : CV-G0056
PROCESS : eds at RBCV000-o20
OPERATOR : Yada
COMMENT :

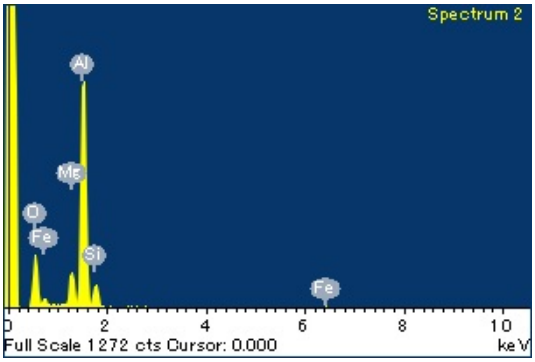

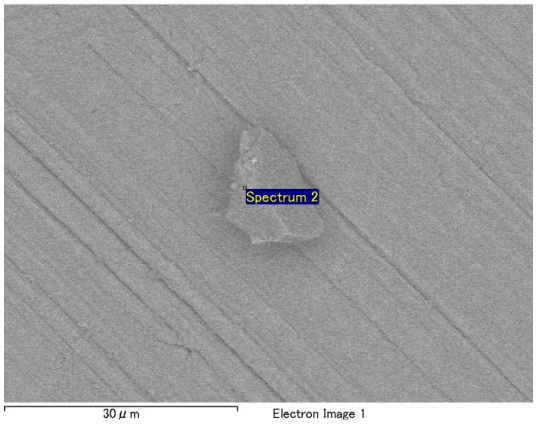

20131209/RB-CV_SEM/eds/CV-G56eds.docx

SAMPLE : RB-CV-0110
PREID : CV-G0056
PROCESS : eds at RBCV000-o20
OPERATOR : Yada
COMMENT :

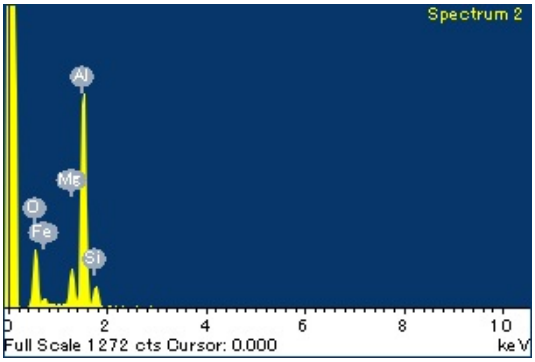

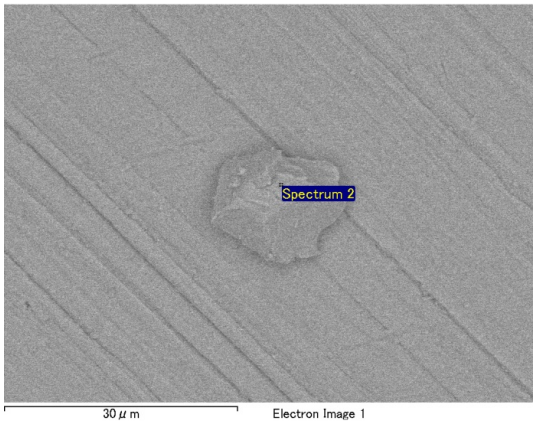

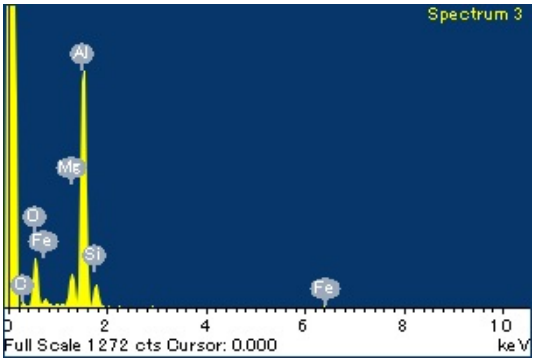
Spectrum 3
Al
Mg
O
Fe
Si
C
Fe
0
2
4
6
8
10
Full Scale 1272 cts Cursor: 0.000
keV

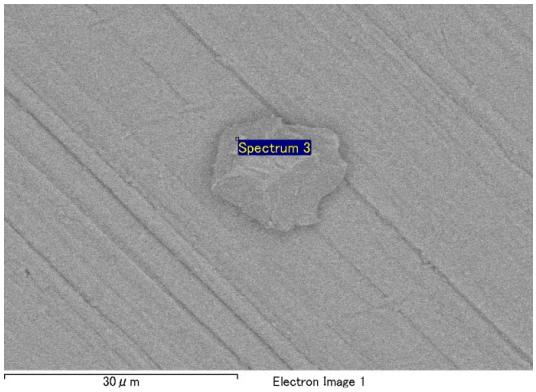
Spectrum 3
30 μm
Electron Image 1

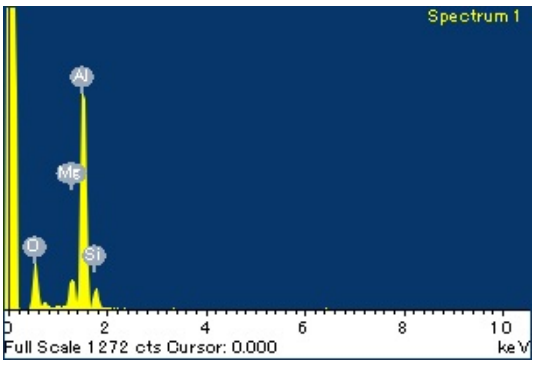
Spectrum 1
Al
Mg
O
Si
0
2
4
6
8
10
Full Scale 1272 cts Cursor: 0.000
keV

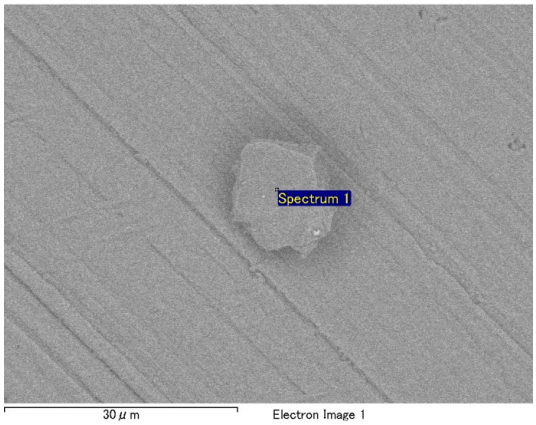
Spectrum 1
30 μm
Electron Image 1

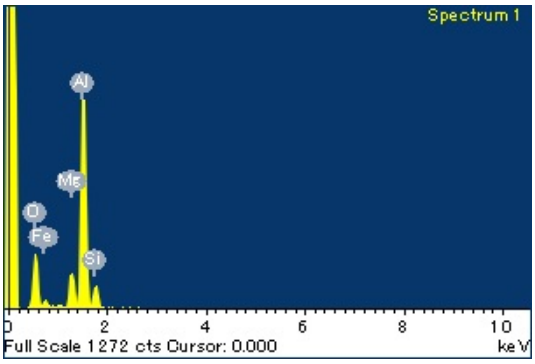
Spectrum 1
Al
Mg
O
Fe
Si
0
2
4
6
8
10
Full Scale 1272 cts Cursor: 0.000
keV

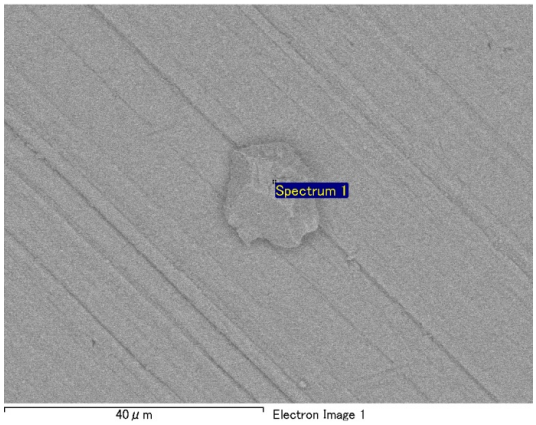
Spectrum 1
40 μm
Electron Image 1

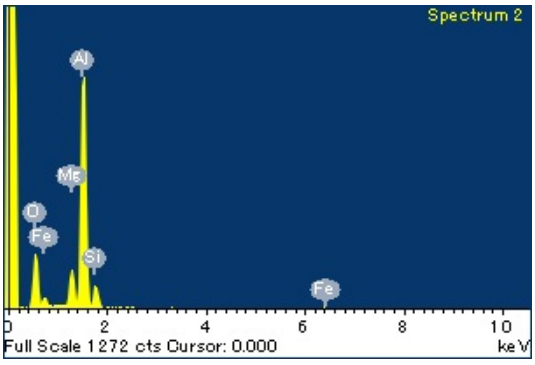
Spectrum 2
Al
Mg
O
Fe
Si
Fe
0
2
4
6
8
10
Full Scale 1272 cts Cursor: 0.000
keV

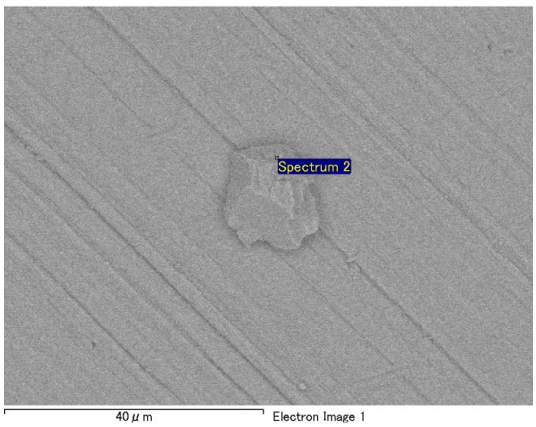
Spectrum 2
40 μm
Electron Image 1

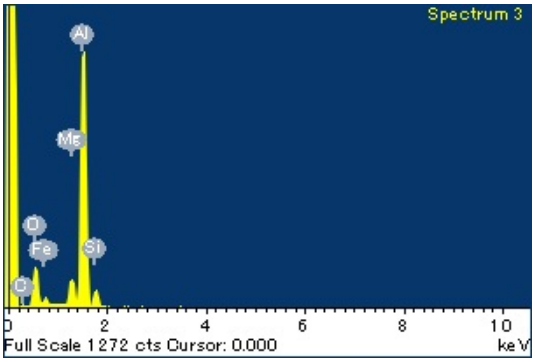

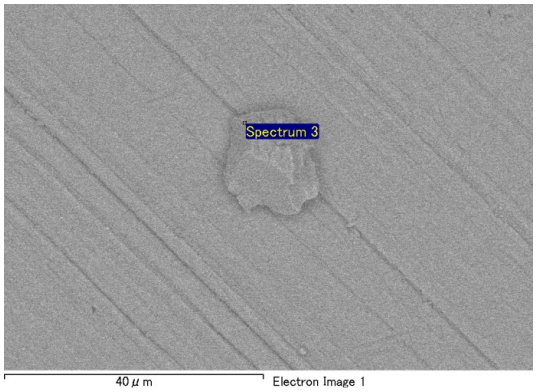

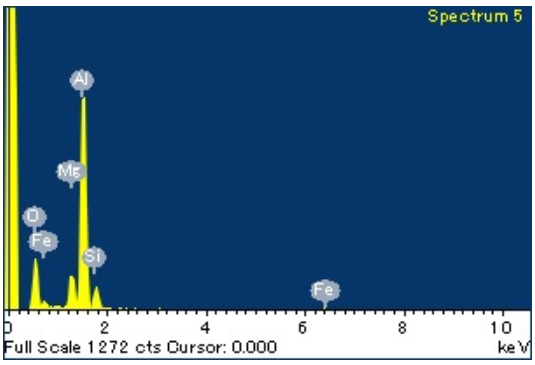

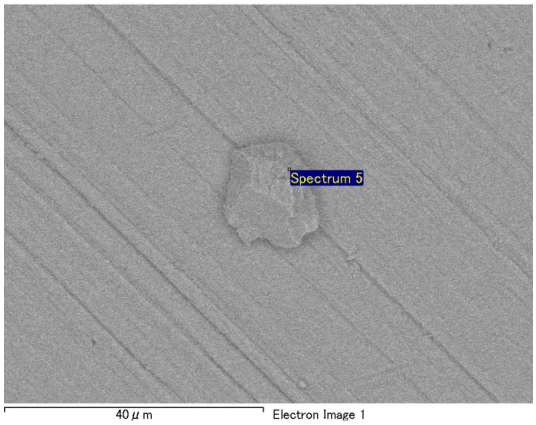

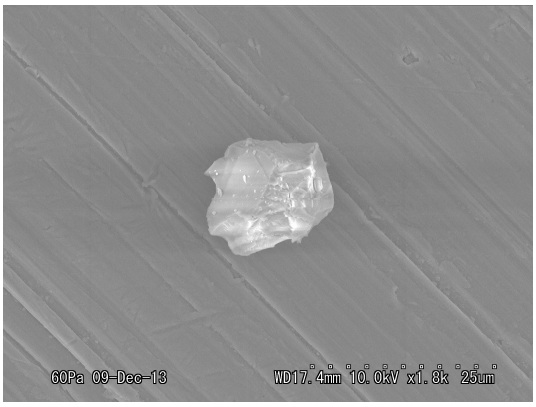

20131209/RB-CV_SEM/image/01_CV-G56_esed.bmp

SAMPLE : RB-CV-0110
PREID : CV-G0056
PROCESS : ESED at RBCV000-o20
OPERATOR : Yada
COMMENT :

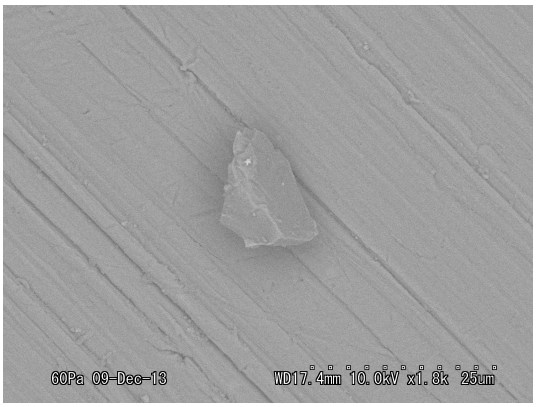

20131209/RB-CV_SEM/image/02_CV-G56_bse.bmp

SAMPLE : RB-CV-0110
PREID : CV-G0056
PROCESS : bse at RBCV000-o20
OPERATOR : Yada
COMMENT :

20131209/RB-CV_SEM/image/03_CV-G56_esed_scaled.bmp

SAMPLE : RB-CV-0110
PREID : CV-G0056
PROCESS : ESED at RBCV000-o20
OPERATOR : Yada
COMMENT : scaled

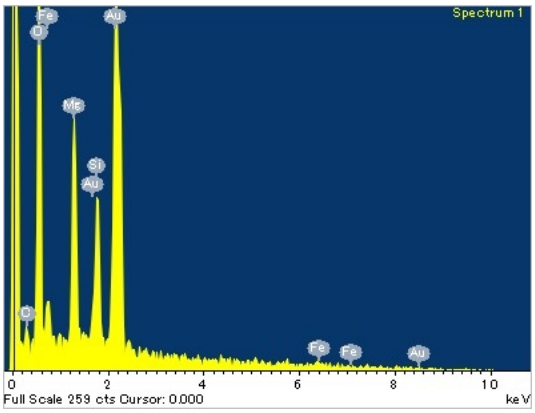

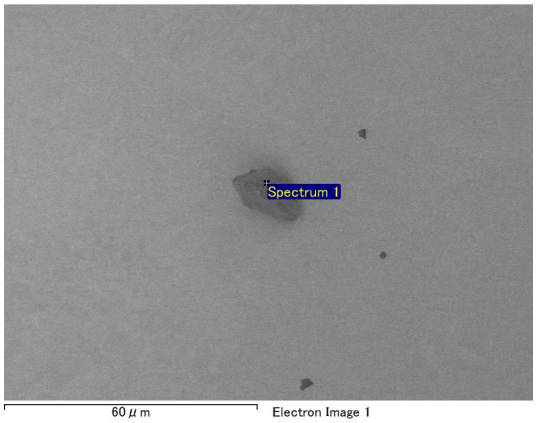

20140605/Au11_SEM/eds/16_CV-G056.docx

SAMPLE : RB-CV-0110
PREID : CV-G0056
PROCESS : EDS
OPERATOR : Yada, Kumagai
COMMENT :

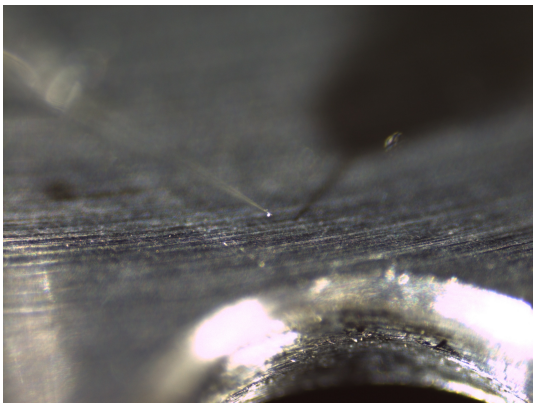

20140605/toAu11/nikon/01_CV-G056pickup.bmp

SAMPLE : RB-CV-0110
PREID : CV-G0056
PROCESS : pick up from RBCV000
OPERATOR : Yada, Kumagai
COMMENT :

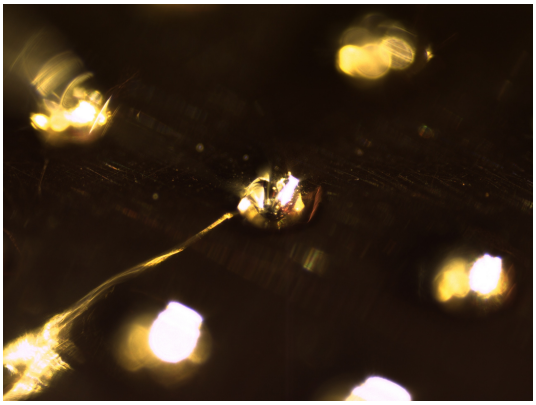

20140605/toAu11/nikon/02_CV-G056releasetoAu11s16.bmp

SAMPLE : RB-CV-0110
PREID : CV-G0056
PROCESS : release to Au11s16
OPERATOR : Yada, Kumagai
COMMENT :

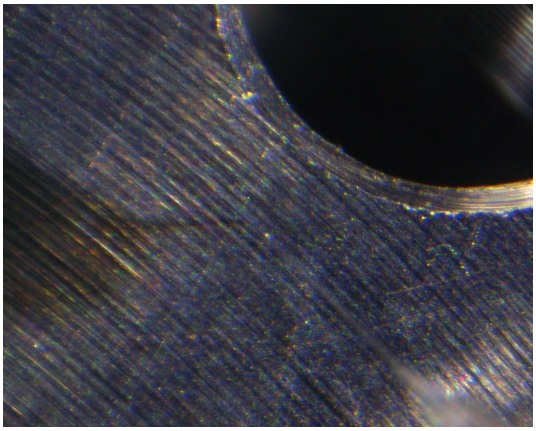

20140605/toAu11/union/01_CV-G056pickup.bmp

SAMPLE : RB-CV-0110
PREID : CV-G0056
PROCESS : pickup from RBCV000
OPERATOR : Yada, Kumagai
COMMENT :

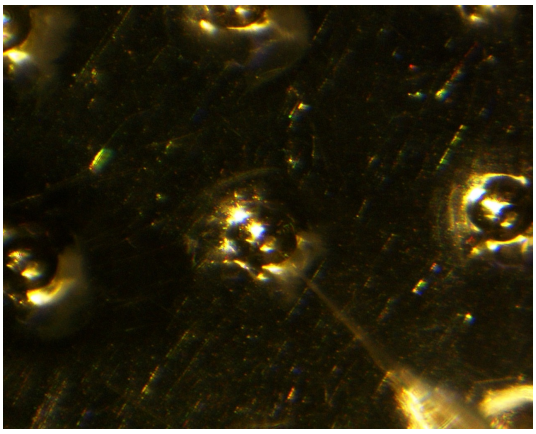

20140605/toAu11/union/02_CV-G056releasetoAu11s16.bmp

SAMPLE : RB-CV-0110
PREID : CV-G0056
PROCESS : release to Au11s16
OPERATOR : Yada, Kumagai
COMMENT :

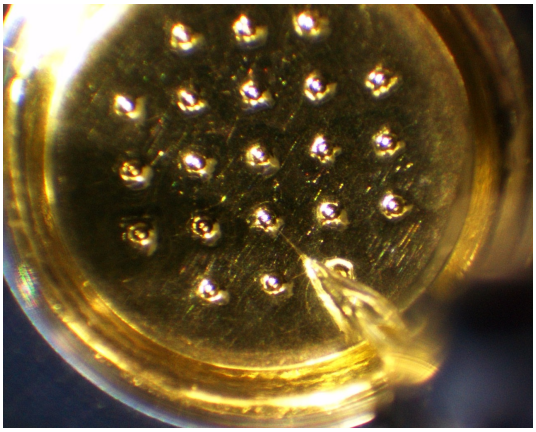

20140605/toAu11/union/03_CV-G056releasetoAu11s16.bmp

SAMPLE : RB-CV-0110
PREID : CV-G0056
PROCESS : release to Au11s16
OPERATOR : Yada, Kumagai
COMMENT :

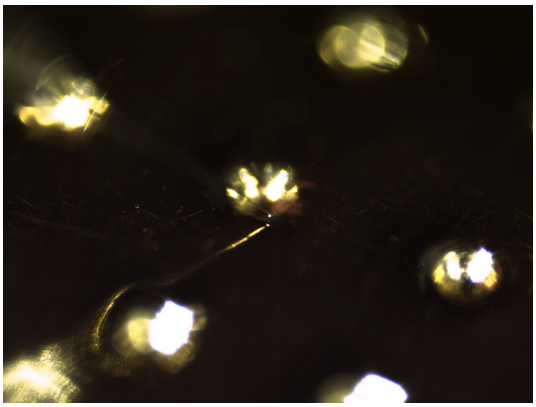

20140612/toSG17/nikon/37_RB-CV-G056_pickupfromAu11s16.bmp

SAMPLE : RB-CV-0110
PREID : CV-G0056
PROCESS : pick up from Au11s16
OPERATOR : Karouji, Kumagai
COMMENT :

20140612/toSG17/nikon/38_RB-CV-G056_releasetoSG17f5.bmp

SAMPLE : RB-CV-0110
PREID : CV-G0056
PROCESS : release to SG17f5
OPERATOR : Karouji, Kumagai
COMMENT :

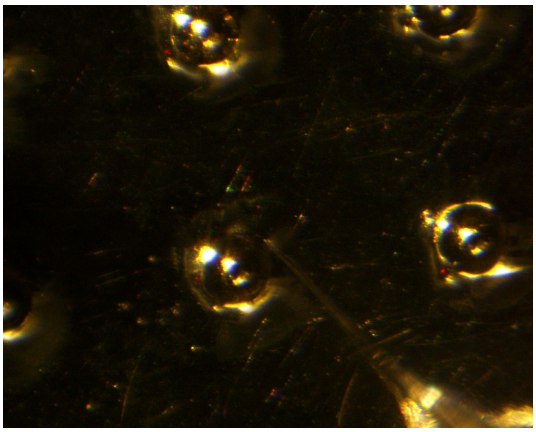

20140612/toSG17/union/37_RB-CV-G056_pickupfromAu11s16.bmp

SAMPLE : RB-CV-0110
PREID : CV-G0056
PROCESS : pick up from Au11s16
OPERATOR : Karouji, Kumagai
COMMENT :

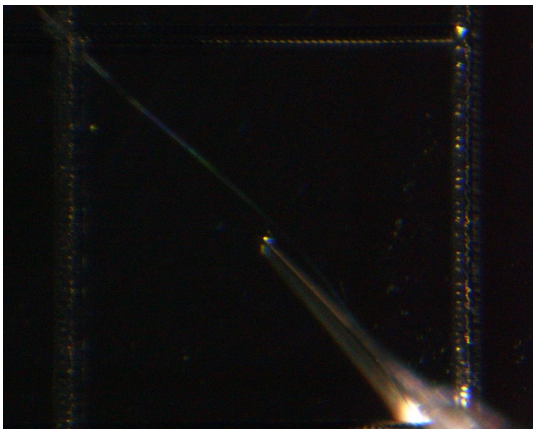

20140612/toSG17/union/38_RB-CV-G056_releasetoSG17f5.bmp

SAMPLE : RB-CV-0110
PREID : CV-G0056
PROCESS : release to SG17f5
OPERATOR : Karouji, Kumagai
COMMENT :

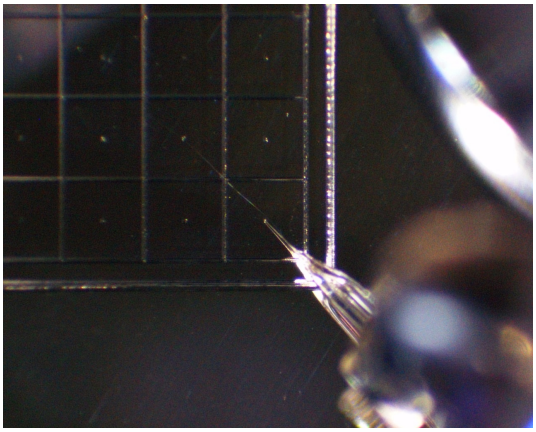

20140612/toSG17/union/39_RB-CV-G056_releasetoSG17f5.bmp

SAMPLE : RB-CV-0110
PREID : CV-G0056
PROCESS : release to SG17f5
OPERATOR : Karouji, Kumagai
COMMENT :

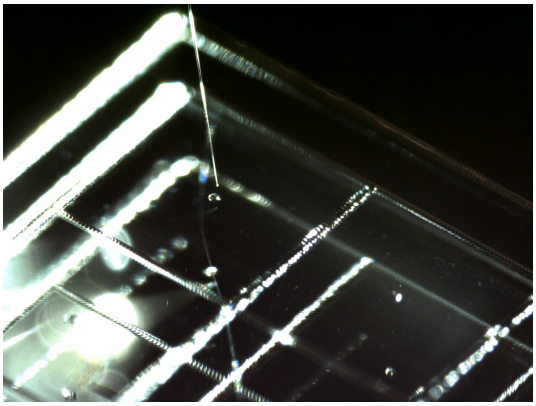

20220607/toS14/nikon/26_RB-CV-0110_pickupfromSG17f5.bmp

SAMPLE : RB-CV-0110
PREID :
PROCESS : pick up from SG17f5
OPERATOR : Soejima, Kanemaru
COMMENT :

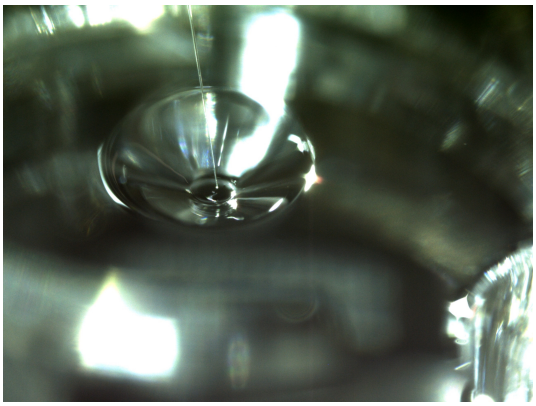

20220607/toS14/nikon/28_RB-CV-0110_releasetoS14-264.bmp

SAMPLE : RB-CV-0110
PREID :
PROCESS : release to S14-264
OPERATOR : Soejima, Kanemaru
COMMENT :

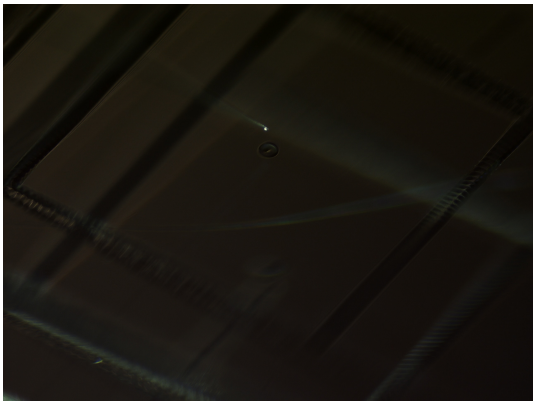

20220607/toS14/nikon2/26_RB-CV-0110_pickupfromSG17f5.bmp

SAMPLE : RB-CV-0110
PREID :
PROCESS : pick up from SG17f5
OPERATOR : Soejima, Kanemaru
COMMENT :

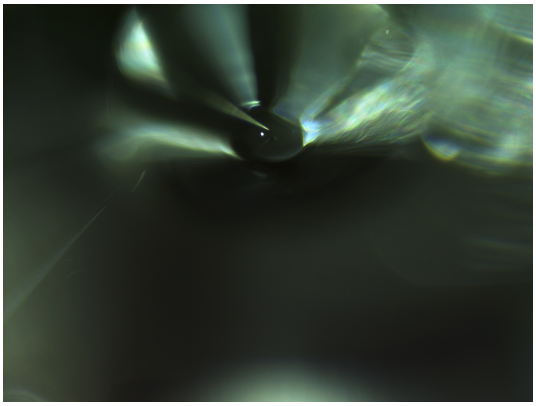

20220607/toS14/nikon2/28_RB-CV-0110_releasetoS14-264.bmp

SAMPLE : RB-CV-0110
PREID :
PROCESS : release to S14-264
OPERATOR : Soejima, Kanemaru
COMMENT :

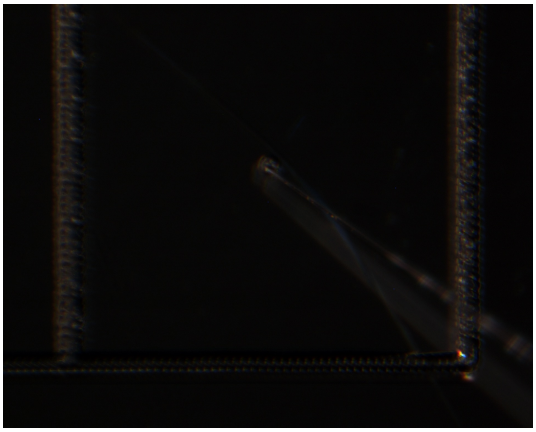

20220607/toS14/union/26_RB-CV-0110_pickupfromSG17f5.bmp

SAMPLE : RB-CV-0110
PREID :
PROCESS : pick up from SG17f5
OPERATOR : Soejima, Kanemaru
COMMENT :

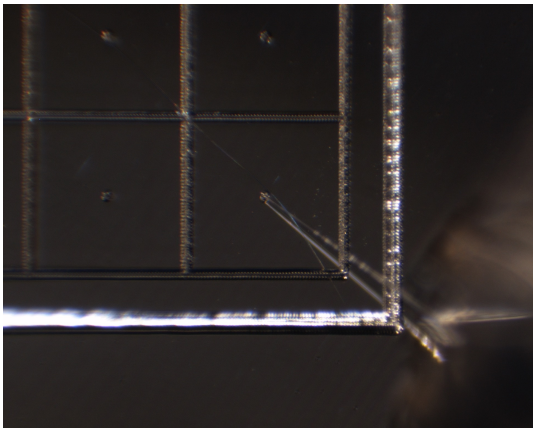

20220607/toS14/union/27_RB-CV-0110_pickupfromSG17f5.bmp

SAMPLE : RB-CV-0110
PREID :
PROCESS : pick up from SG17f5
OPERATOR : Soejima, Kanemaru
COMMENT :

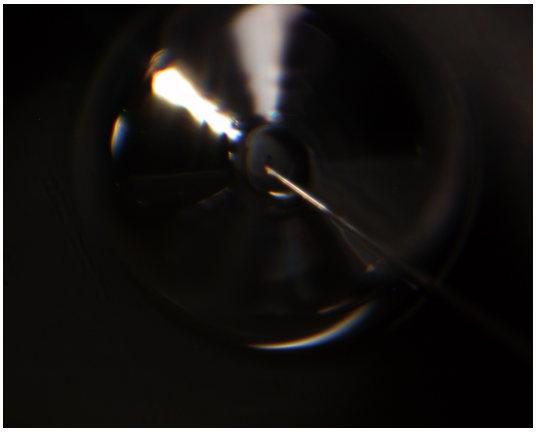

20220607/toS14/union/28_RB-CV-0110_releasetoS14-264.bmp

SAMPLE : RB-CV-0110
PREID :
PROCESS : release to S14-264
OPERATOR : Soejima, Kanemaru
COMMENT :

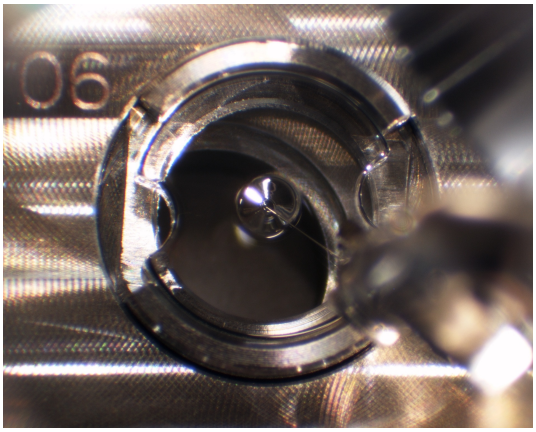

20220607/toS14/union/29_RB-CV-0110_releasetoS14-264.bmp

SAMPLE : RB-CV-0110
PREID :
PROCESS : release to S14-264
OPERATOR : Soejima, Kanemaru
COMMENT :

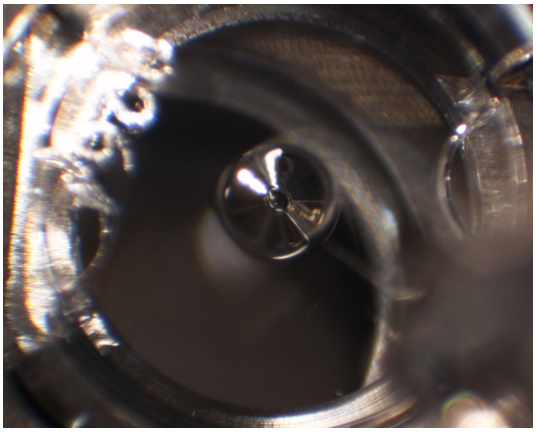

20220607/toS14/union/30_RB-CV-0110_releasetoS14-264_covered.bmp

SAMPLE : RB-CV-0110
PREID :
PROCESS : release to S14-264
OPERATOR : Soejima, Kanemaru
COMMENT : covered