RB-CV-0111

Status	Date	Size	Transfer	Category	Phase
Curation SG18a1		29.12 μm	RB-CVG0692,SG18a1	1	lpx, hpx

20140605/Au11_SEM/image/20_CV-G692_Au11s20_bse.bmp

SAMPLE : RB-CV-0111
PREID : CV-G0692
PROCESS : BSE
OPERATOR : Yada, Kumagai
COMMENT :

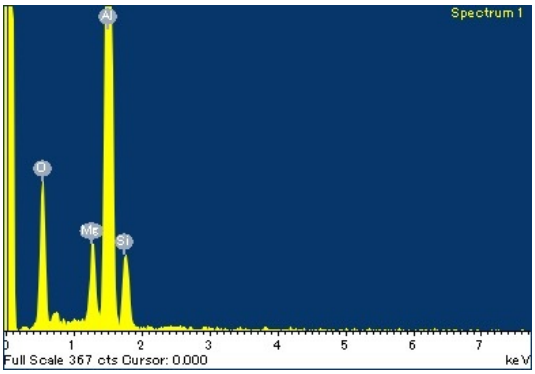

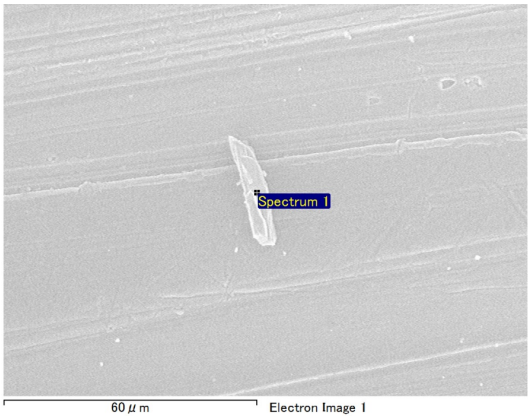

20140516/RB-CV_SEM/EDS/CV-G692eds.docx

SAMPLE : RB-CV-0111
PREID : CV-G0692
PROCESS : EDS at RBCV000-v10
OPERATOR : Kumagai
COMMENT :

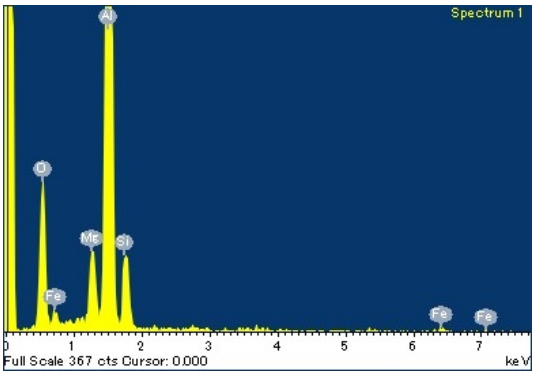

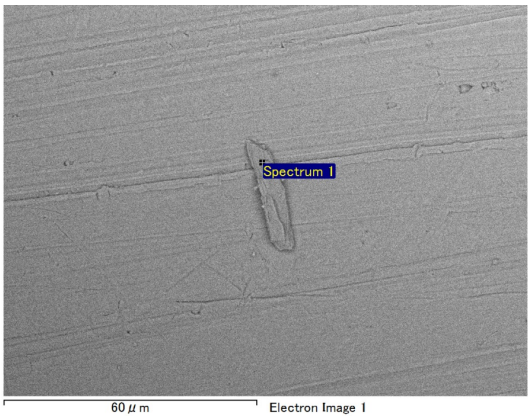

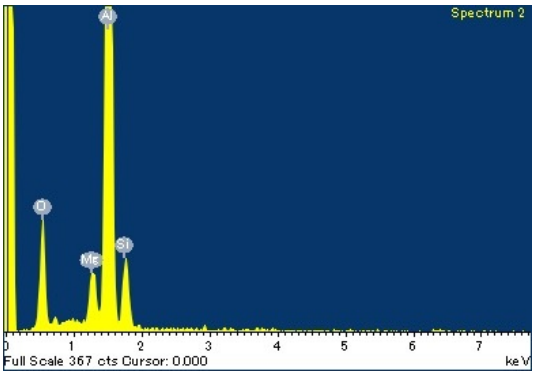

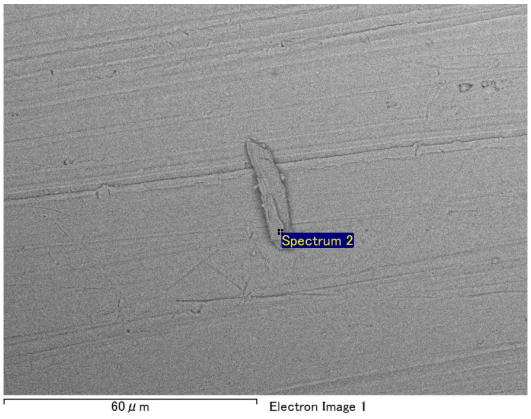

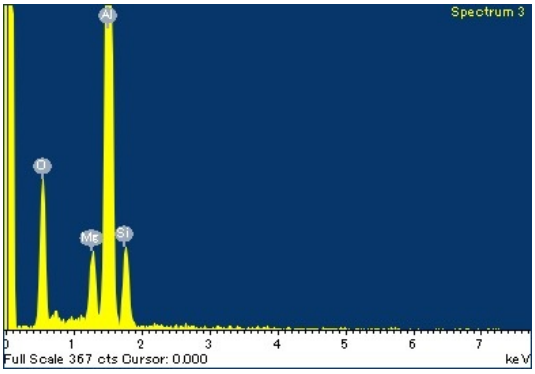

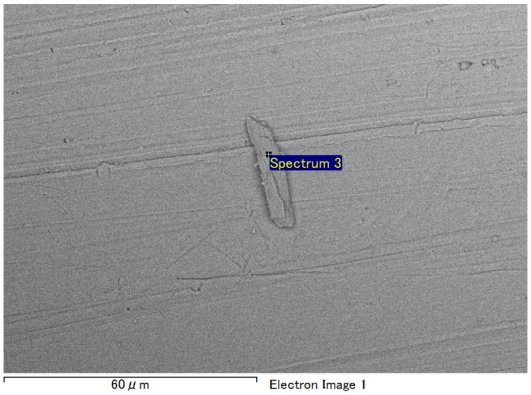

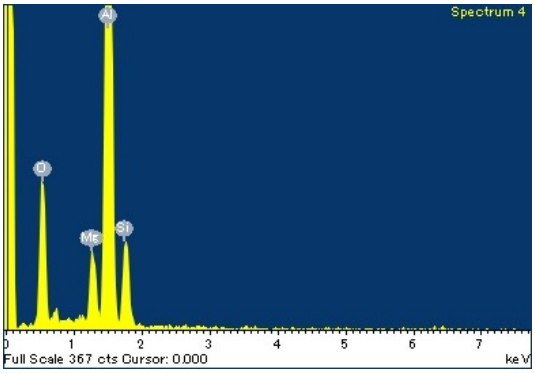

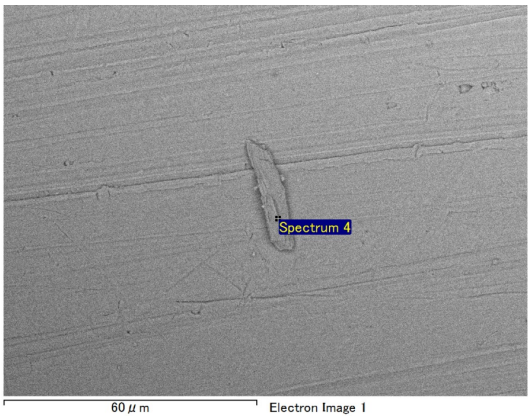

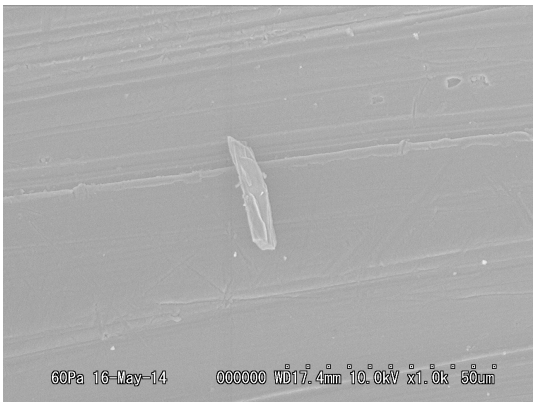

20140516/RB-CV_SEM/Image/01_CV-G692esed.bmp

SAMPLE : RB-CV-0111
PREID : CV-G0692
PROCESS : ESED at RBCV000-v10
OPERATOR : Kumagai
COMMENT :

20140516/RB-CV_SEM/Image/02_CV-G692bse.bmp

SAMPLE : RB-CV-0111
PREID : CV-G0692
PROCESS : bse at RBCV000-v10
OPERATOR : Kumagai
COMMENT :

20140516/RB-CV_SEM/Image/03_CV-G692esed_scaled.bmp

SAMPLE : RB-CV-0111
PREID : CV-G0692
PROCESS : ESED at RBCV000-v10
OPERATOR : Kumagai
COMMENT : scaled

20140605/Au11_SEM/eds/20_CV-G692.docx

SAMPLE : RB-CV-0111
PREID : CV-G0692
PROCESS : EDS
OPERATOR : Yada, Kumagai
COMMENT :

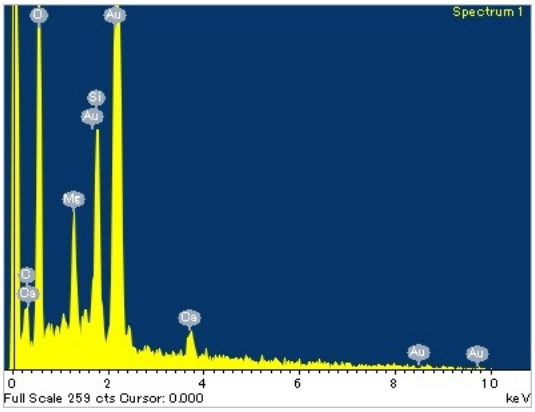

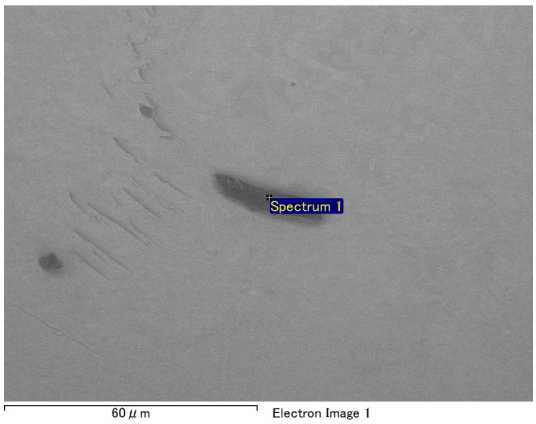

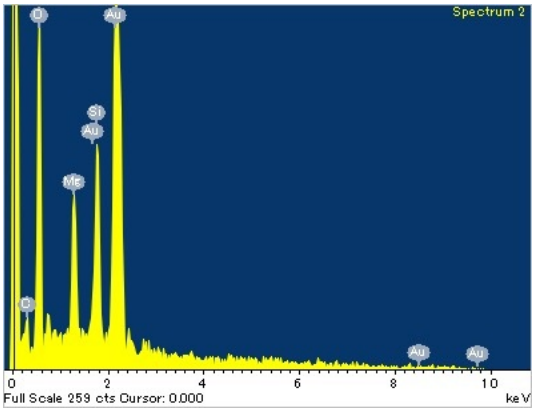

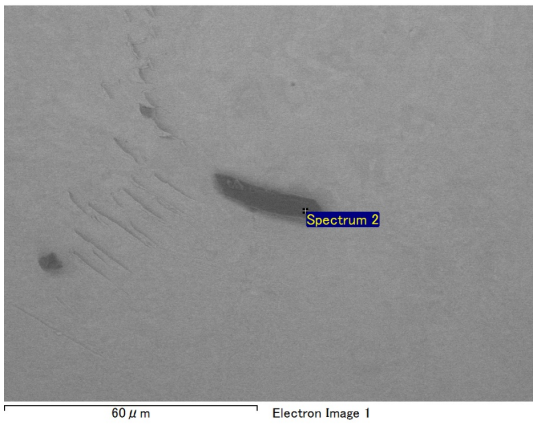

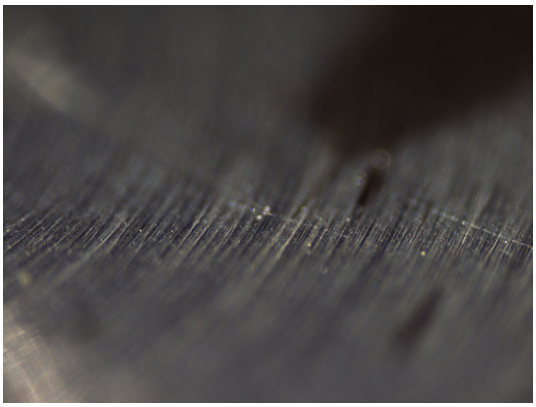

20140605/toAu11/nikon/13_CV-G692pickup.bmp

SAMPLE : RB-CV-0111
PREID : CV-G0692
PROCESS : pick up from RBCV000
OPERATOR : Yada, Kumagai
COMMENT :

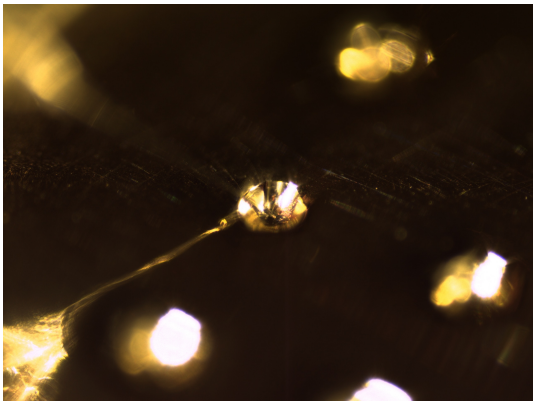

20140605/toAu11/nikon/14_CV-G692releasetoAu11s20.bmp

SAMPLE : RB-CV-0111
PREID : CV-G0692
PROCESS : release to Au11s20
OPERATOR : Yada, Kumagai
COMMENT :

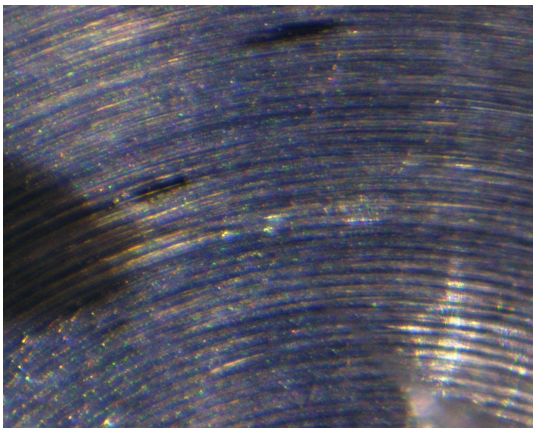

20140605/toAu11/union/13_CV-G692pickup.bmp

SAMPLE : RB-CV-0111
PREID : CV-G0692
PROCESS : pick up from RBCV000
OPERATOR : Yada, Kumagai
COMMENT :

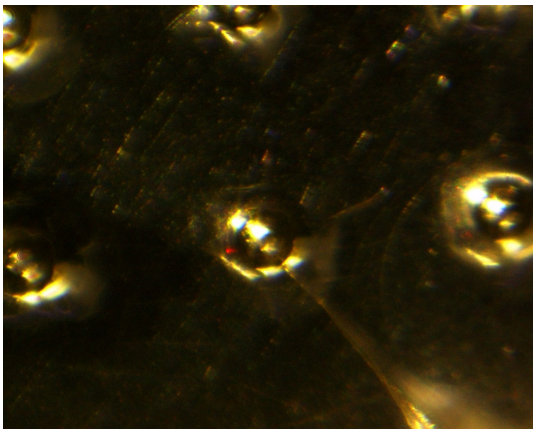

20140605/toAu11/union/14_CV-G692releasetoAu11s20.bmp

SAMPLE : RB-CV-0111
PREID : CV-G0692
PROCESS : release to Au11s20
OPERATOR : Yada, Kumagai
COMMENT :

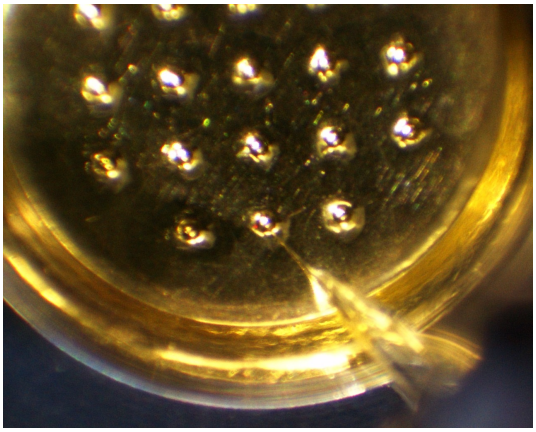

20140605/toAu11/union/15_CV-G692releasetoAu11s20.bmp

SAMPLE : RB-CV-0111
PREID : CV-G0692
PROCESS : release to Au11s20
OPERATOR : Yada, Kumagai
COMMENT :

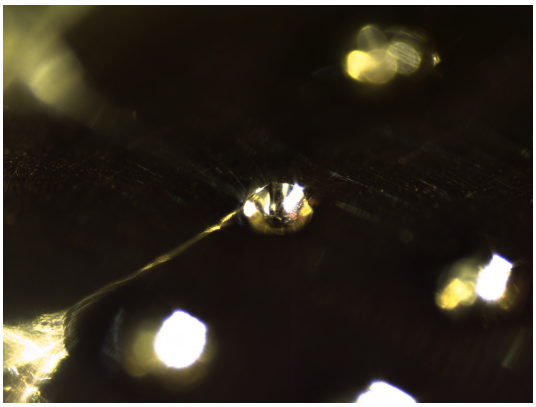

20140613/toSG18/nikon/04_RB-CV-G692pickupfromAu11s20.bmp

SAMPLE : RB-CV-0111
PREID : CV-G0692
PROCESS : pick up from Au11s20
OPERATOR : Karouji, Kumagai
COMMENT :

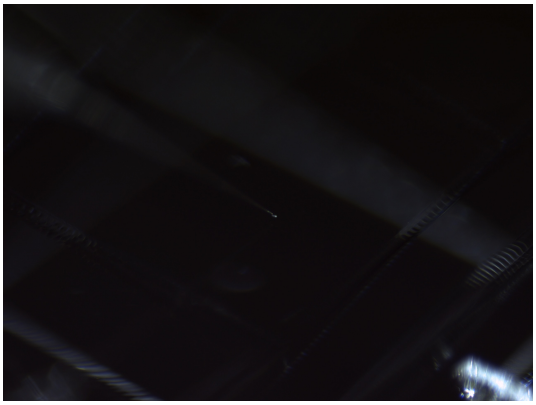

20140613/toSG18/nikon/05_RB-CV-G692releasetoSG18a1.bmp

SAMPLE : RB-CV-0111
PREID : CV-G0692
PROCESS : release to SG18a1
OPERATOR : Karouji, Kumagai
COMMENT :

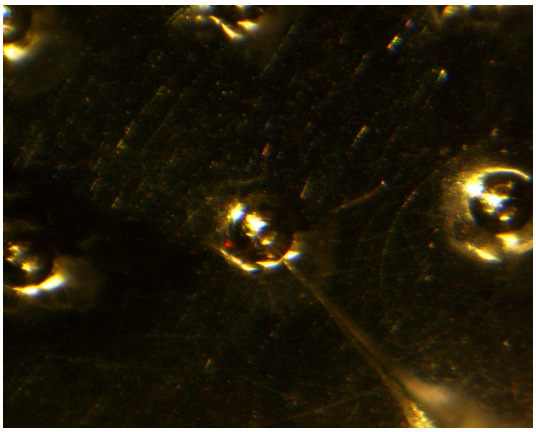

20140613/toSG18/union/04_RB-CV-G692pickupfromAu11s20.bmp

SAMPLE : RB-CV-0111
PREID : CV-G0692
PROCESS : pick up from Au11s20
OPERATOR : Karouji, Kumagai
COMMENT :

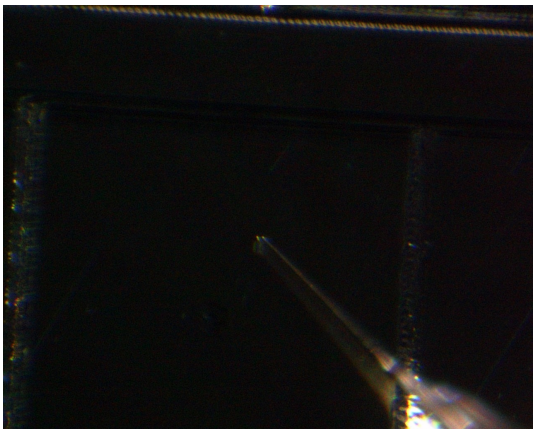

20140613/toSG18/union/05_RB-CV-G692releasetoSG18a1.bmp

SAMPLE : RB-CV-0111
PREID : CV-G0692
PROCESS : release to SG18a1
OPERATOR : Karouji, Kumagai
COMMENT :

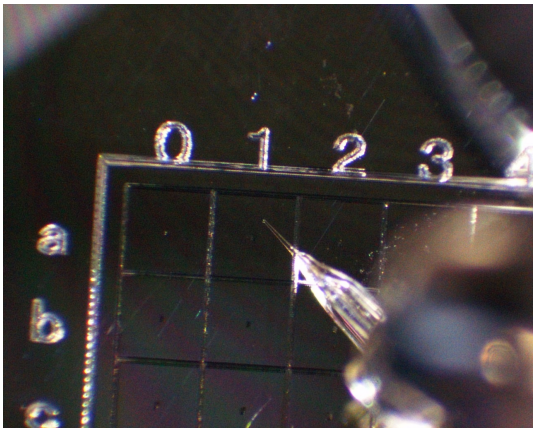

20140613/toSG18/union/06_RB-CV-G692releasetoSG18a1.bmp

SAMPLE : RB-CV-0111
PREID : CV-G0692
PROCESS : release to SG18a1
OPERATOR : Karouji, Kumagai
COMMENT :